

Garage, eastern elevation

Scale 1:100
Drawing ref 2304 amended 240124

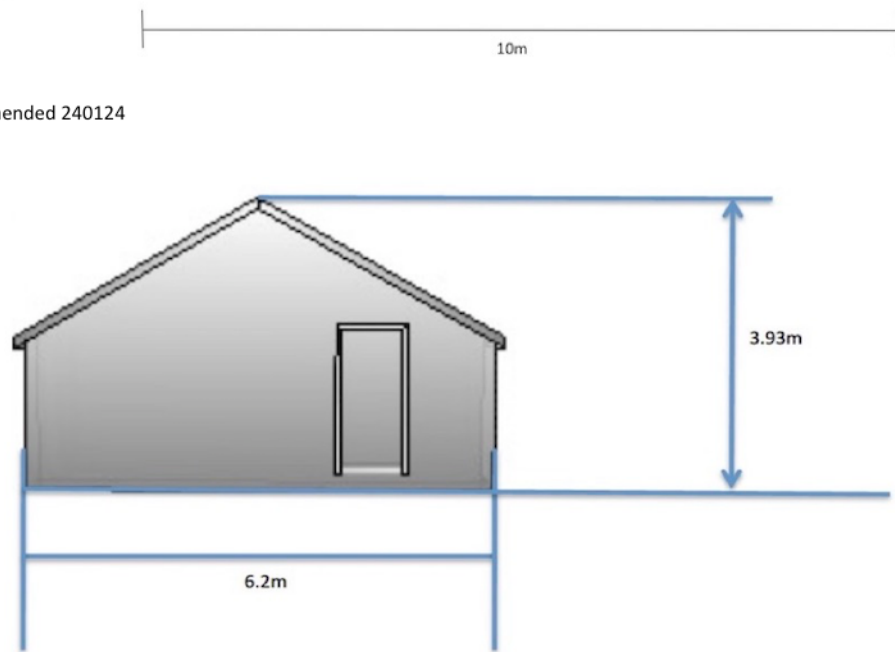

The garage will be constructed as a timber frame on a dwarf wall in brick, then clad in oak weatherboard. The roof will be in reclaimed tile to match the house roof. The finish and appearance will be similar to the detached garage in existence at our neighbours at Long Barn House.