

Proposed Site Plan
1:500

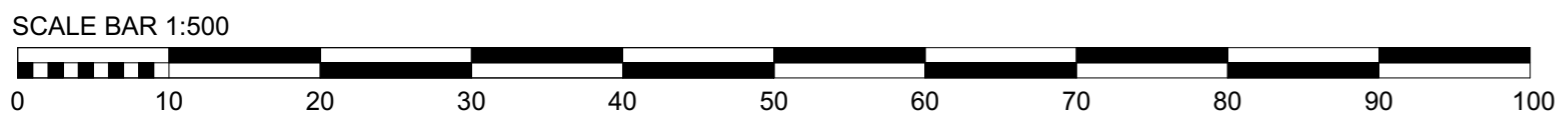

BASE

Offices:
SHREWSBURY, CONWY, CHESTER

Tel: **01743 236 400** | Tel: **01244 569 008**

Email: **HELLO@BASEARCHITECTURE.CO.UK**

Web: **BASEARCHITECTURE.CO.UK**

Rev.	Revision Description.	
By.		
Chk.		
Scale.	1:500 @ A3	Drawn by. DG
Date.	25.01.24	Chk. JH

Project Title
Oak House

Client
Graham & Susan Boulger

Drawing Title
Proposed Site Plan

Project No.	Drawing No.	Rev.
BA3645	PL-010	

This drawing is the property of base Architecture & Design Ltd. It shall not be copied or scanned, in part or whole, without prior consent of base Architecture and Design. Do not scale this drawing.