

Proposed Ground Floor Plan  
1:100

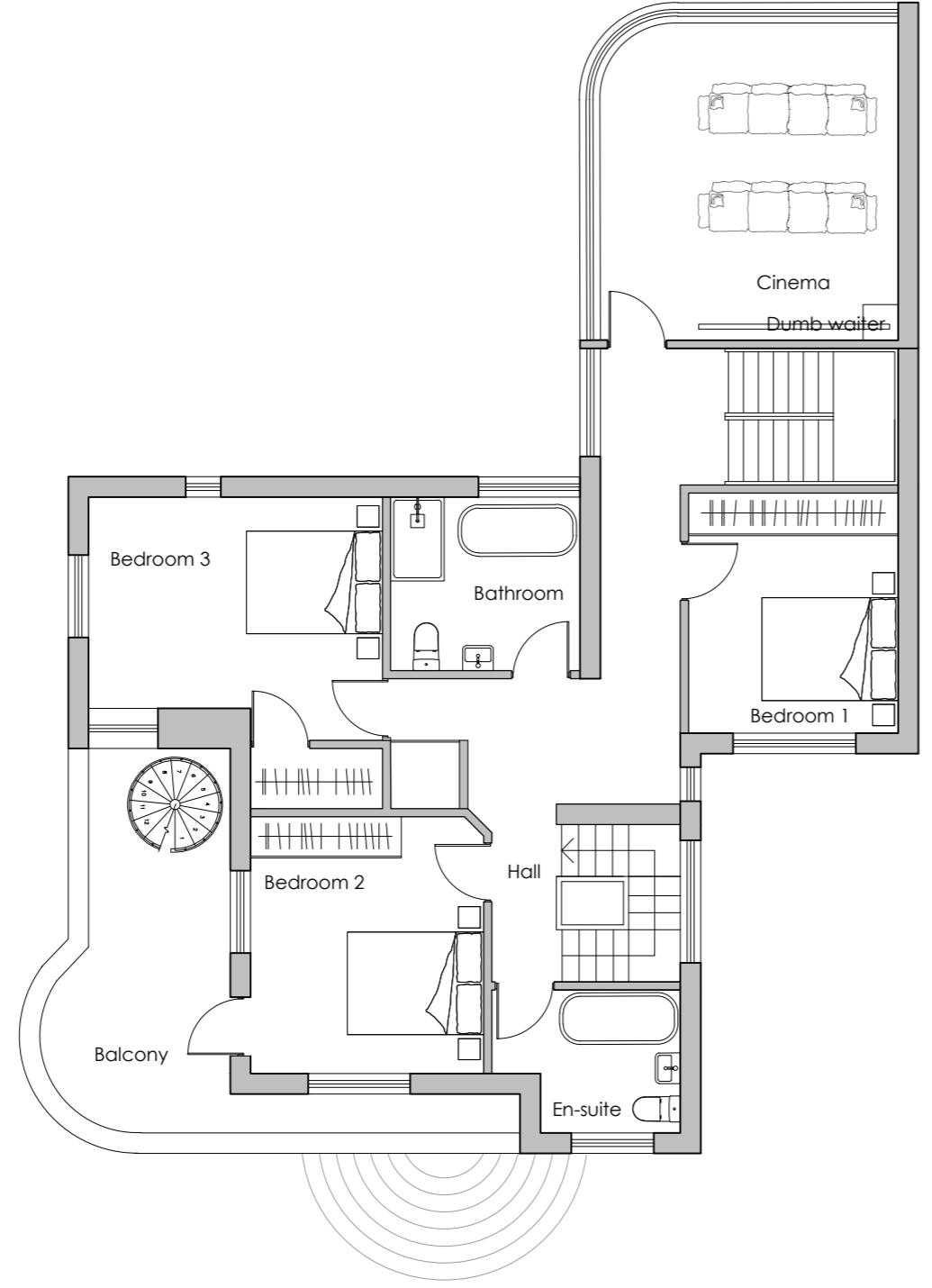

Proposed First Floor Plan  
1:100

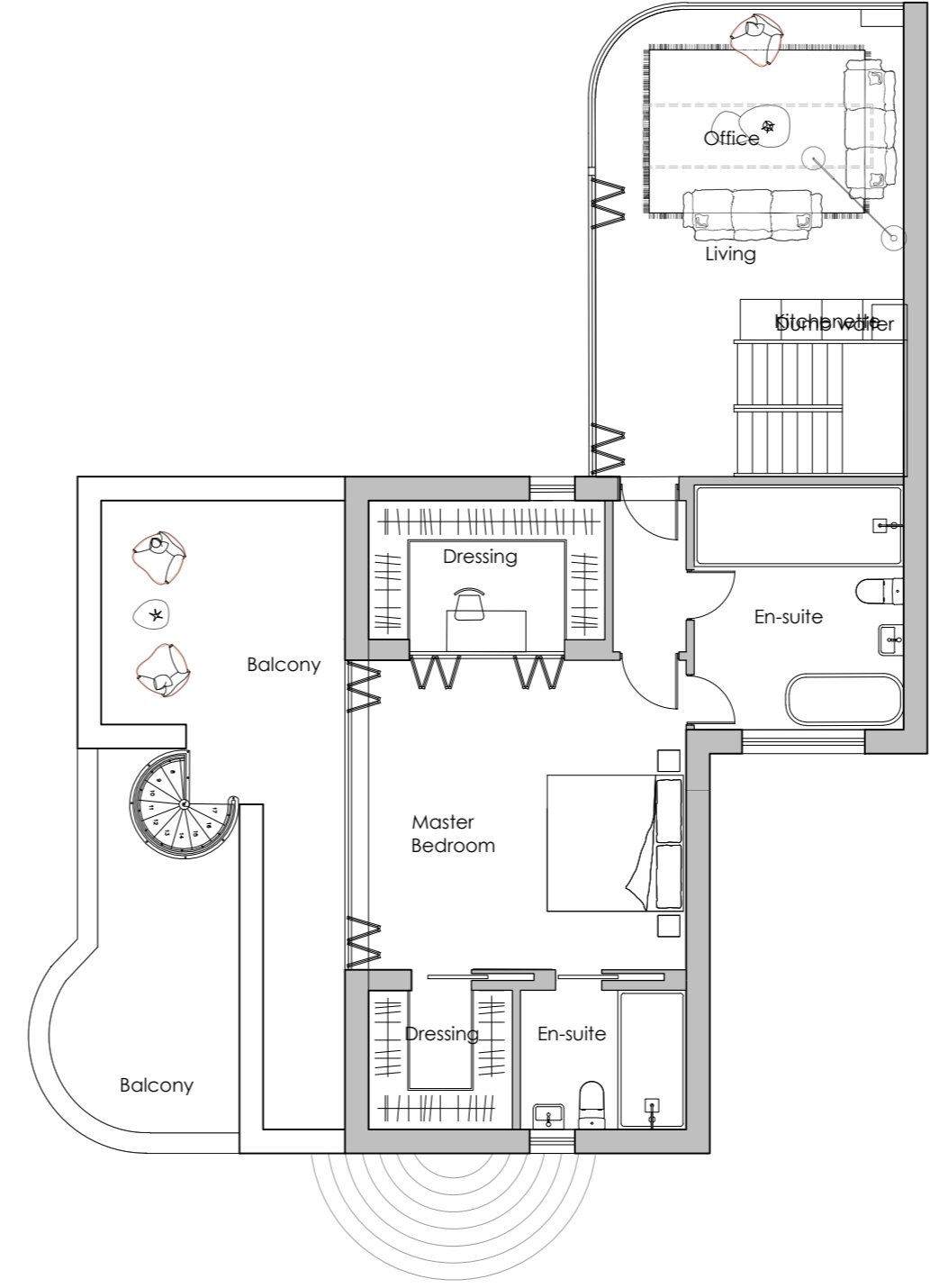

Proposed Second Floor Plan  
1:100

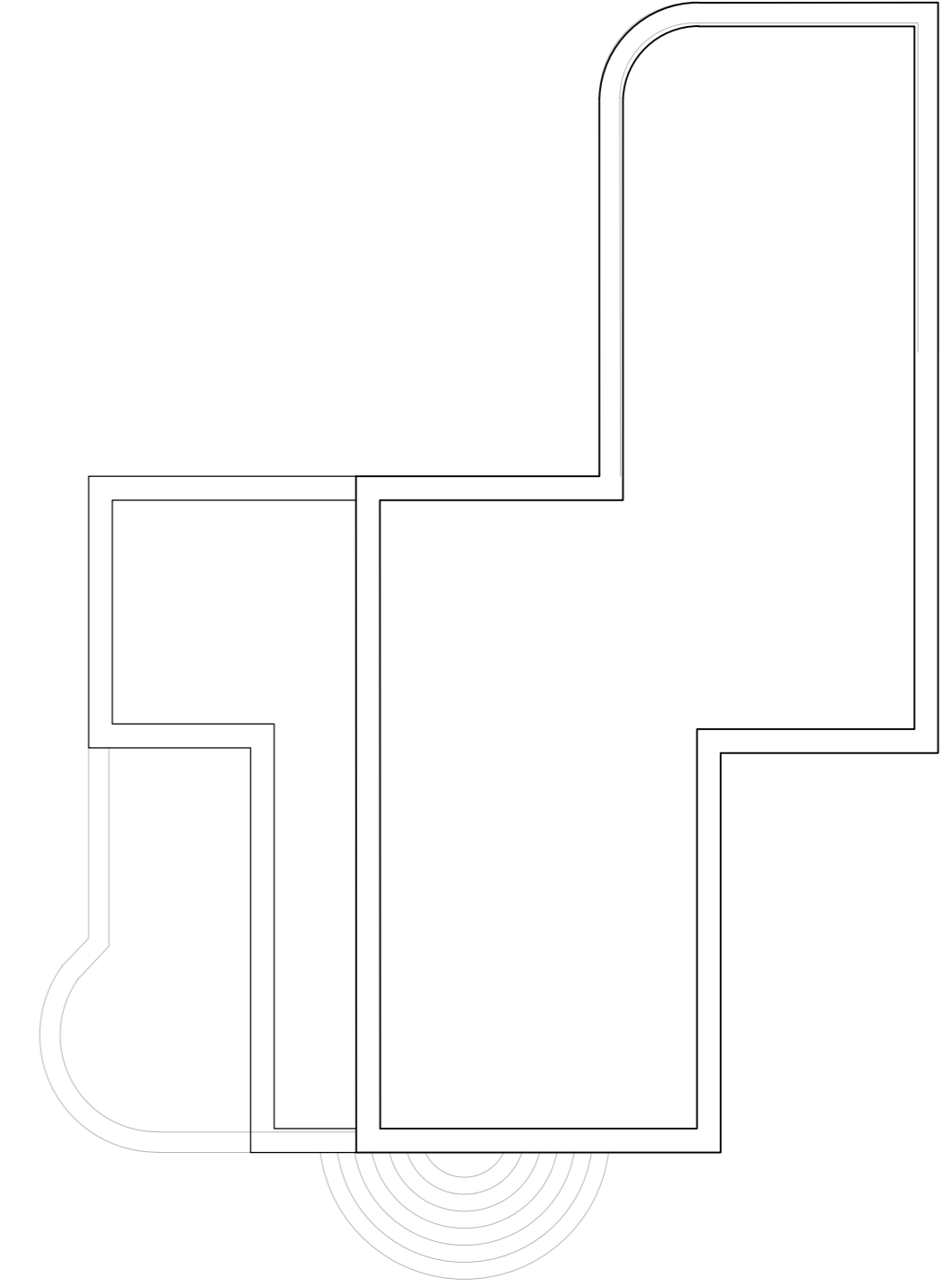

Proposed Roof Plan  
1:100

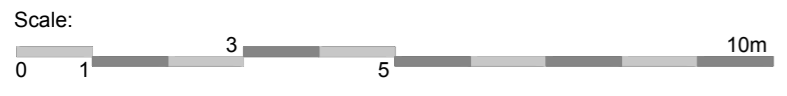

All drawings and designs are the copyright of CO·ARCH LTD. This drawing should not be copied or reproduced without written consent.  
**The contractor must check all dimensions on site before construction.** CO·ARCH is not liable for the dimensions shown on this drawing. Dimensions should be indicated on any discrepancy drawings.  
 Do not scale from this drawing for construction. Measurements should be taken from the illustrated dimensions shown. Additional dimensions are to be requested and checked directly. Illustrations from 3rd party consultants/specialists is shown as indicative only. See other consultant / specialist drawings for full information and detail.  
 Project Title: Proposed Residential Extension at The White House, 45, Well Way, Porth, PL7 3LS  
 Clients Details: Anthony Harman  
 Drawing Title: Proposed Floor Plans Option 2  
 Scale: 1:100@A2  
 Date: Sep/23  
 Project Number: 23.059  
 Drawing Number: 121.000  
 Drawing Revision: A  
 Drawn: AW  
 Checked: AW