Existing North West Elevation
1:100

Existing North East Elevation
1:100

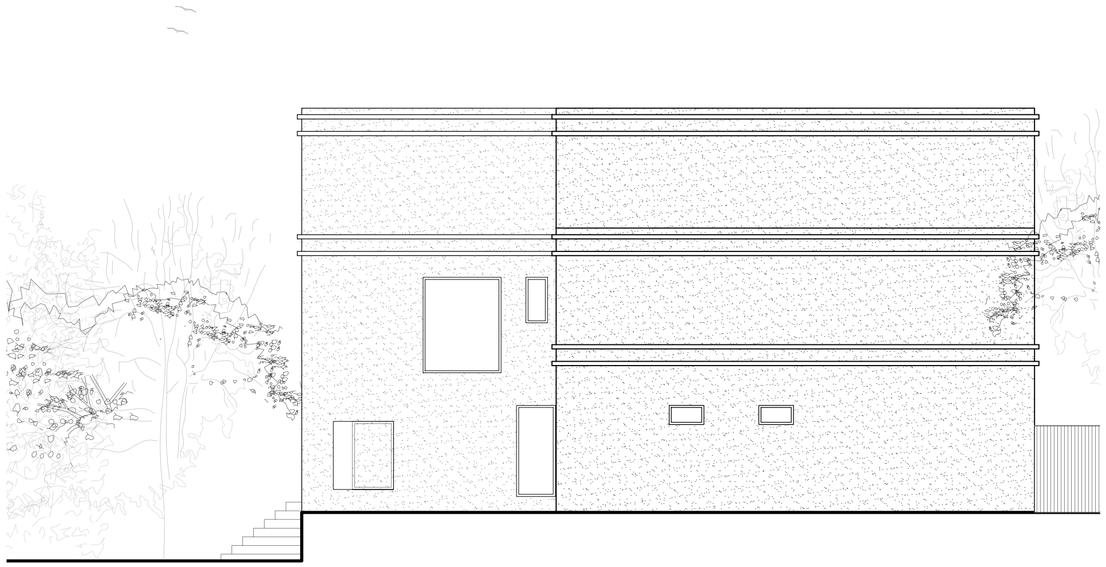

Existing South East Elevation
1:100

Existing South West Elevation
1:100

Scale:
0 1 3 5 10m

CO-ARCH
COLLABORATIVE ARCHITECTURE

Project Title
Proposed Residential Extension
at The White House, 45, Well Way,
Porth, TR7 3LS

Clients Details
Antonia Harman

Drawing Title
Proposed Elevations

Scale
1:100@A2

Date
Sept 23

Drawn
AW

Drawing Status
PLANNING

Project Number
23.059

Drawing Number
130.000

Drawing Revision
A

Both drawings and designs are the copyright of **CO-ARCH LTD**
This drawing should not be copied or reproduced without written consent.

The contractor must check all dimensions on site before constructing as Co-Arch is not liable for the dimensions shown. CO-ARCH LTD should be notified of any discrepancy prior to proceeding further.

Do not scale from this drawing for construction & fabrication purposes, use only the illustrated dimensions herein. Additional dimensions are to be requested and checked directly.

Illustrated information from 3rd party consultants/specialists is shown as indicatively only. See other consultant / specialist drawings for full information and detail.