

Existing Ground Floor Plan
1:100

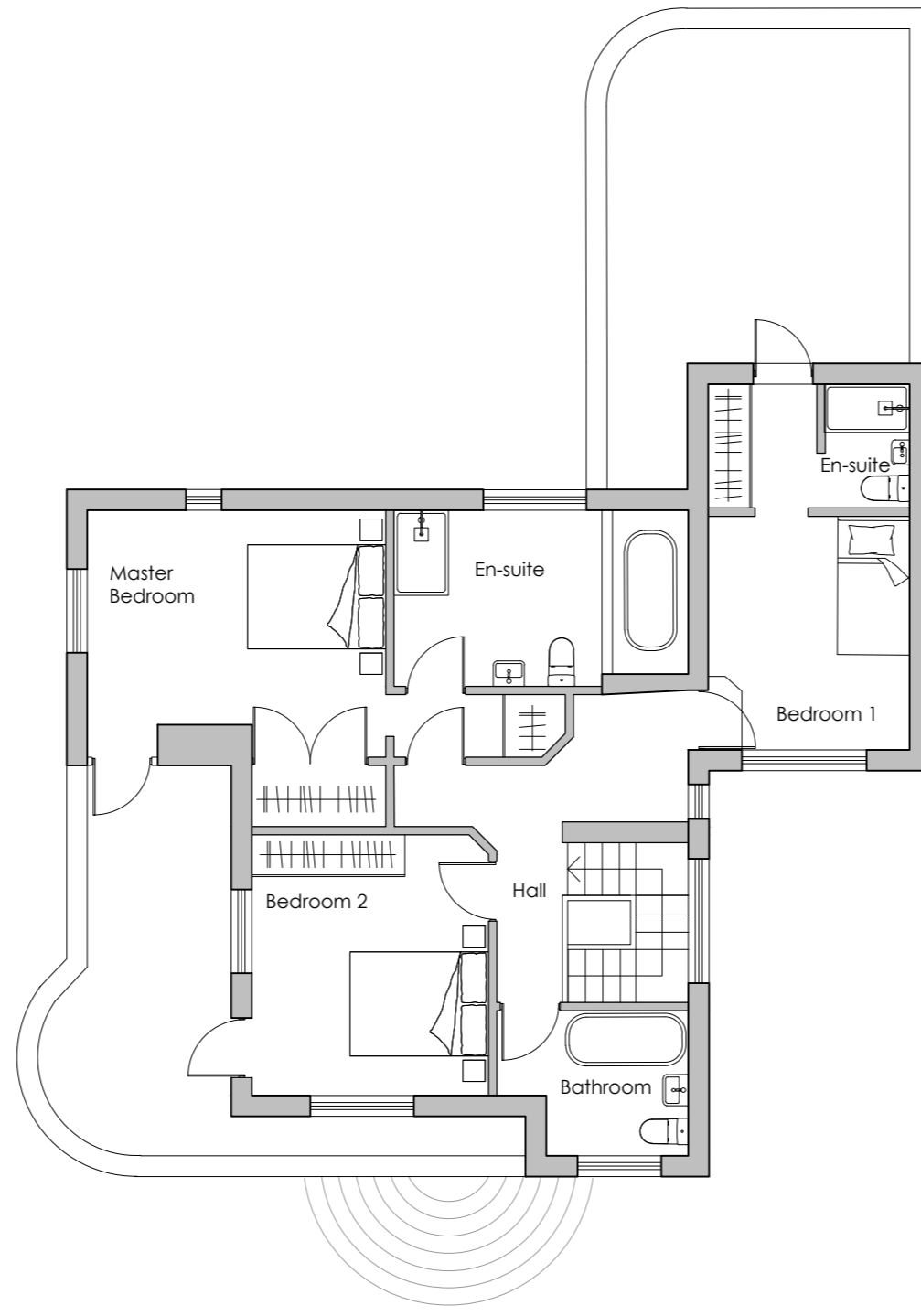

Existing First Floor Plan
1:100

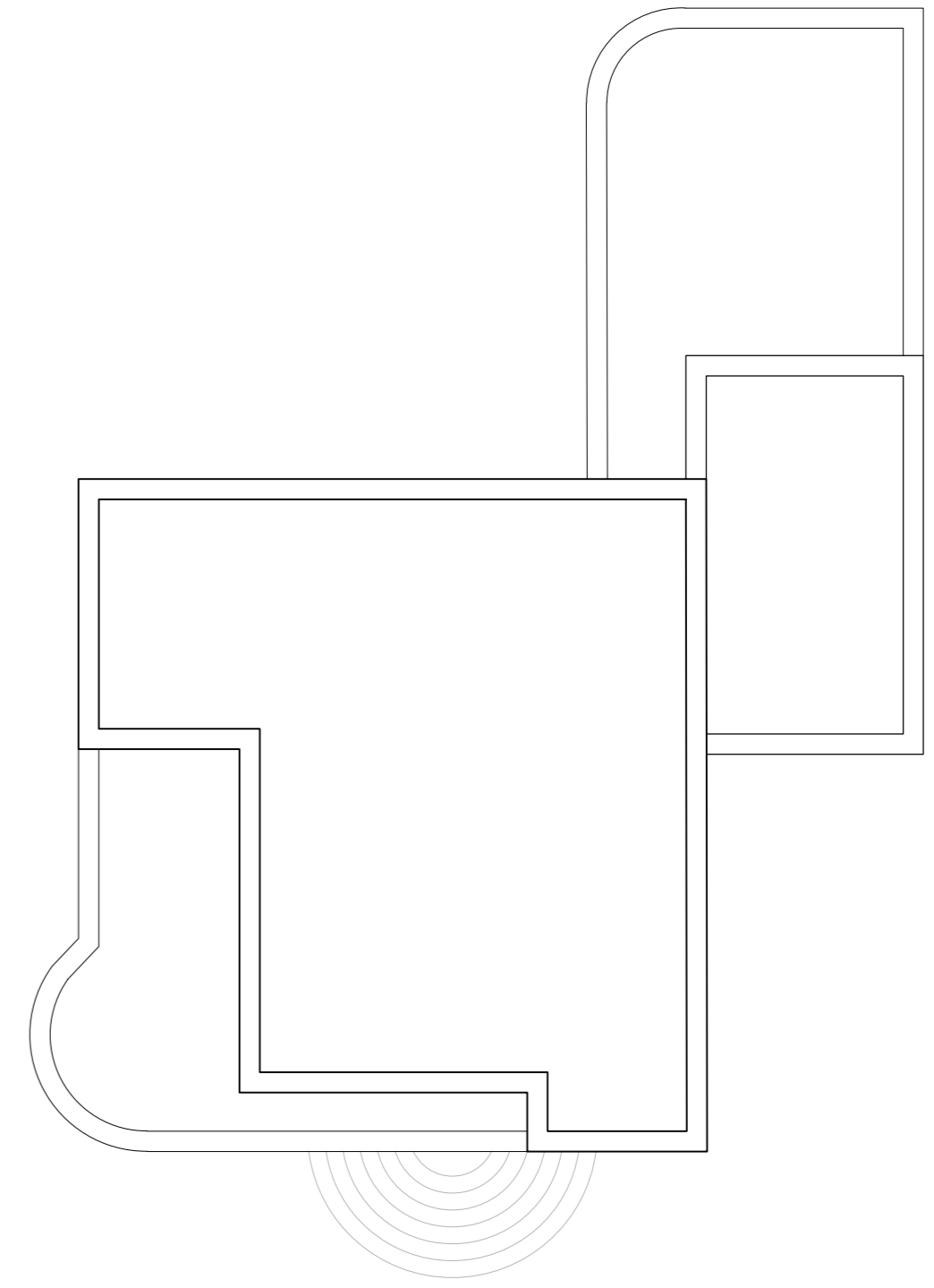

Existing Roof Plan
1:100

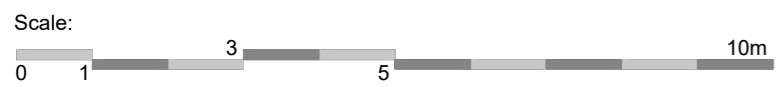

Reference Date
14th Sept 2023

Drawn
AW

Date
Sept 23

Scale
1:100@A2

Project Title
Proposed Residential Extension
at The White House, 45, Well Way,
Porth, PL33 3LS

Clients Details
ANTHONY HARMAN
Drawing Title
Existing Floor Plans

Overseer
PLANNING

Project Number
23.059

Drawing Number
020.000

Drawing Revision
A

Drawings for full information and detail.

Illustrated information from 3rd party consultants/specialists is shown as indicative only. See other consultant / specialist drawings for full information and detail.

Do not scale from this drawing for construction. If quantities purposes, use only the illustrated dimensions herein. Additional dimensions are to be requested and checked directly.

The contractor must check all dimensions on site before commencing work. Dimensions should be indicated on any discrepancy prior to proceeding with work.

This drawing and designs are the copyright of CO·NRCH LTD. This drawing should not be copied or reproduced without written consent.