

Notes:

1. These drawings are the copyright property of Roderick James Architects LLP.
2. This document should only be used for the purpose indicated by the drawing status below.

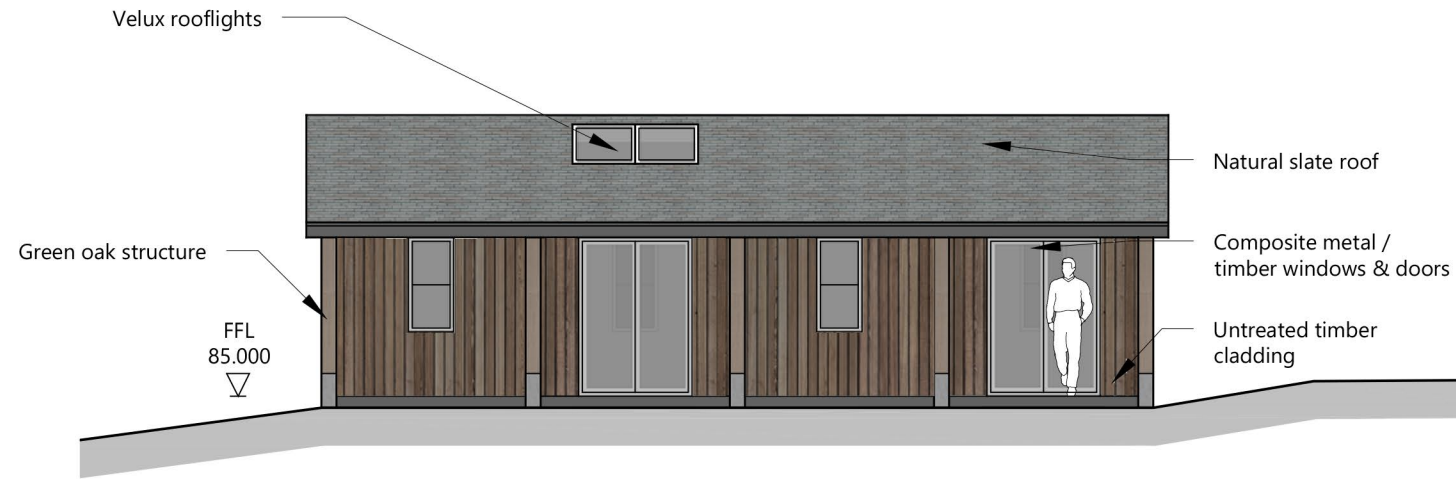

North Elevation 1:100

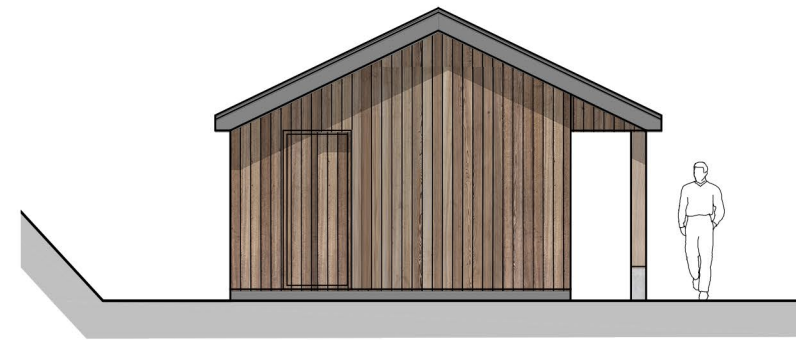

East Elevation 1:100

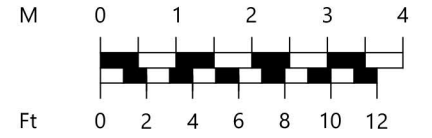

1:100

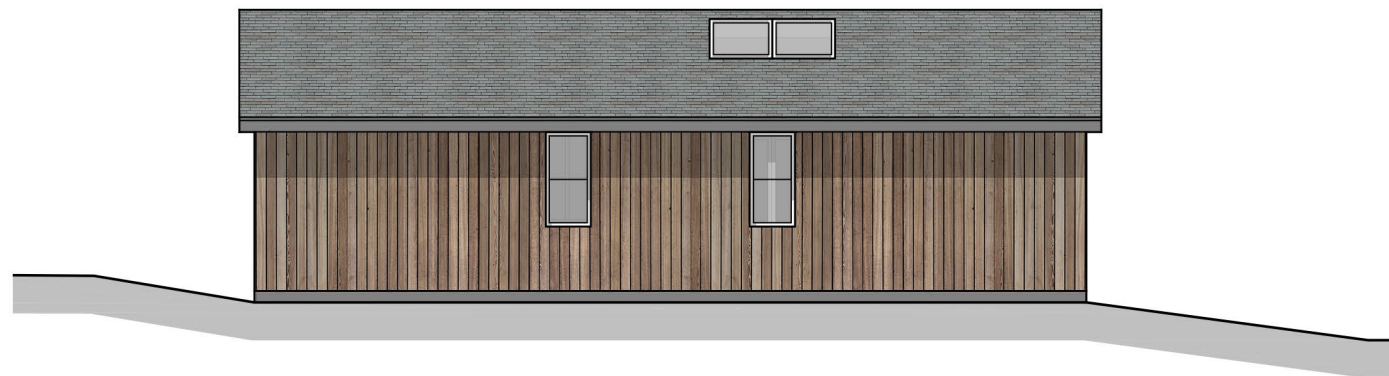

South Elevation 1:100

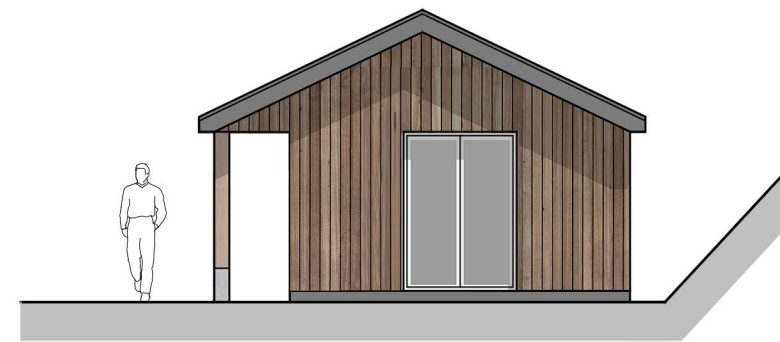

West Elevation 1:100

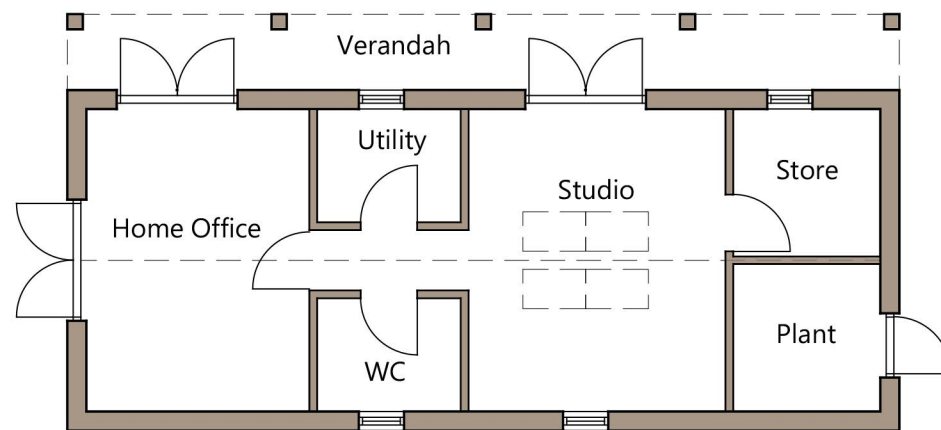

Ground Floor Plan 1:100

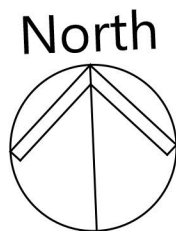

B	07/12/2023	Studio amended
A	10/10/2023	Client amendments
revision	date	details

drawing status

PLANNING

project Proposed Replacement House Merrifield, Trungle, Paul, Penzance, TR19 6UF		drawing Proposed Studio Building	
client L. Wagstaff & D. Dean		drawing number WAGSTAFF/1/PL06	revision B
scale 1:100	date Sep'23		



Roderick James Architects LLP

DEVON - WILTSHIRE - SCOTLAND

tel: 01803 868 000 email: enquiries@rjarchitects.co.uk www.roderickjamesarchitects.co.uk