

**Notes:**

1. These drawings are the copyright property of Roderick James Architects LLP.
2. This document should only be used for the purpose indicated by the drawing status below.

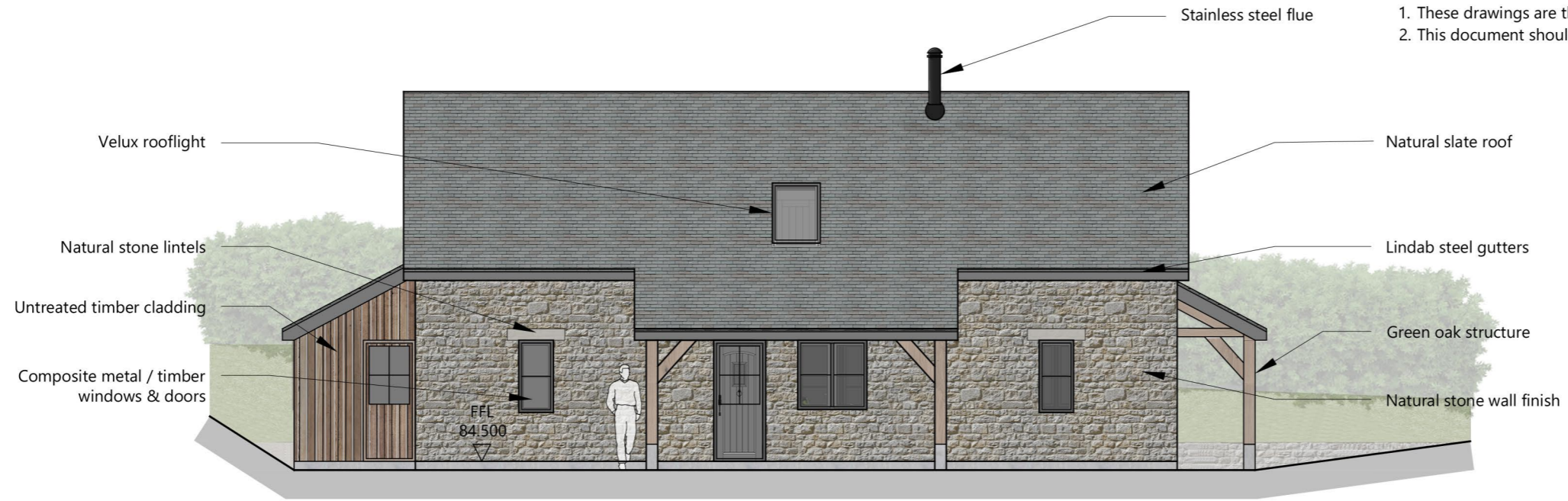

North Elevation 1:100



East Elevation 1:100

C	02/11/2023	Minor amendments
B	10/10/2023	Client amendments
A	04/09/2023	Client amendments
revision	date	details

drawing status

**PLANNING**

project Proposed Replacement House Merrifield, Trungle, Paul, Penzance, TR19 6UF		drawing <b>Proposed Elevations (1)</b>	
client L. Wagstaff & D. Dean		drawing number WAGSTAFF/1/PL03	revision C
scale 1:100	date Aug'23		



*Roderick James Architects LLP*

DEVON - WILTSHIRE - SCOTLAND

tel: 01803 868 000 email: enquiries@rjarchitects.co.uk www.roderickjamesarchitects.co.uk