

1:200

Notes:

1. These drawings are the copyright property of Roderick James Architects LLP.
2. This document should only be used for the purpose indicated by the drawing status below.

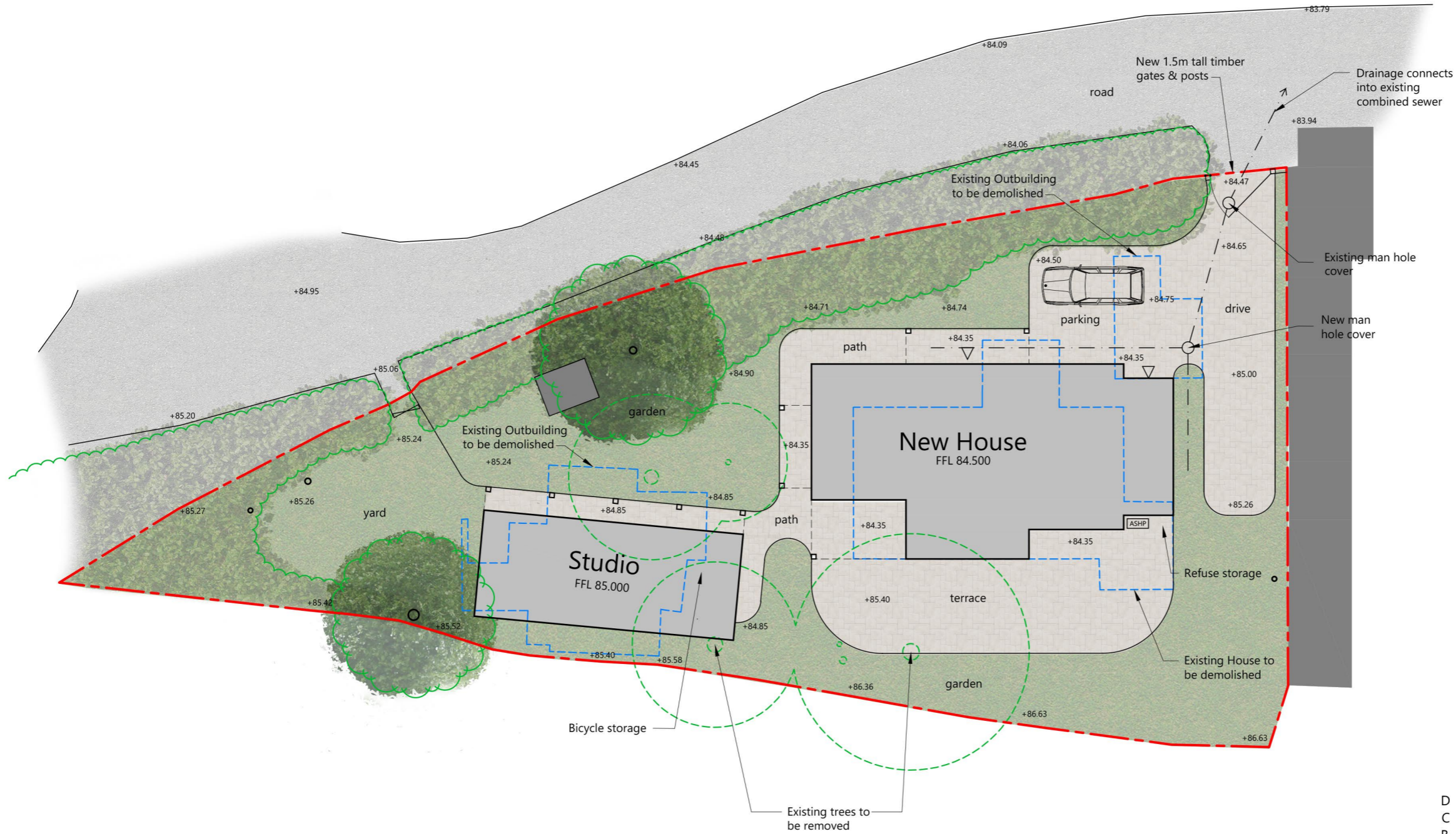

D	07/12/2023	Studio amended
C	02/11/2023	Minor amendments
B	10/10/2023	Client amendments
A	04/09/2023	Client amendments
revision	date	details

drawing status

PLANNING

project Proposed Replacement House Merrifield, Trungle, Paul, Penzance, TR19 6UF		drawing Proposed Site Plan	
client L. Wagstaff & D. Dean		drawing number WAGSTAFF/1/PL01	revision D
scale 1:200	date Aug'23		

Site Plan 1:200

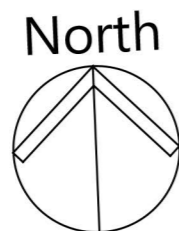

Roderick James Architects LLP

DEVON - WILTSHIRE - SCOTLAND

tel: 01803 868 000 email: enquiries@rjarchitects.co.uk www.roderickjamesarchitects.co.uk