

**PLANNING**

**NOTES:**

© THIS DRAWING IS COPYRIGHT AND MAY NOT BE ALTERED, TRACED, COPIED, PHOTOGRAPHED OR USED FOR ANY PURPOSE OTHER THAN THAT FOR WHICH IT IS ISSUED WITHOUT WRITTEN PERMISSION FROM LIME DESIGNS.

ALL DIMENSIONS TO BE CHECKED ON SITE. ANY DISCREPANCIES SHOULD BE REPORTED TO LIME DESIGNS. DO NOT SCALE FROM THIS DRAWING FOR CONSTRUCTION.

ORIGINAL DRAWING SIZE : A3

**MATERIALS:**

- Roof - Slate
- Walls - Render & Stone to the front of the main house
- Doors - uPVC
- Windows - uPVC
- Gutters - uPVC
- Soffit & Fascias - uPVC

**BIRD BOX:**

Bird box to be installed following RSPB guidance, generally install in Autumn with the entrance facing between North & East and between 2 & 4m off the ground. More information can be found here; <https://www.rspb.org.uk>



**01 | REAR NORTH ELEVATION**  
SCALE 1:100

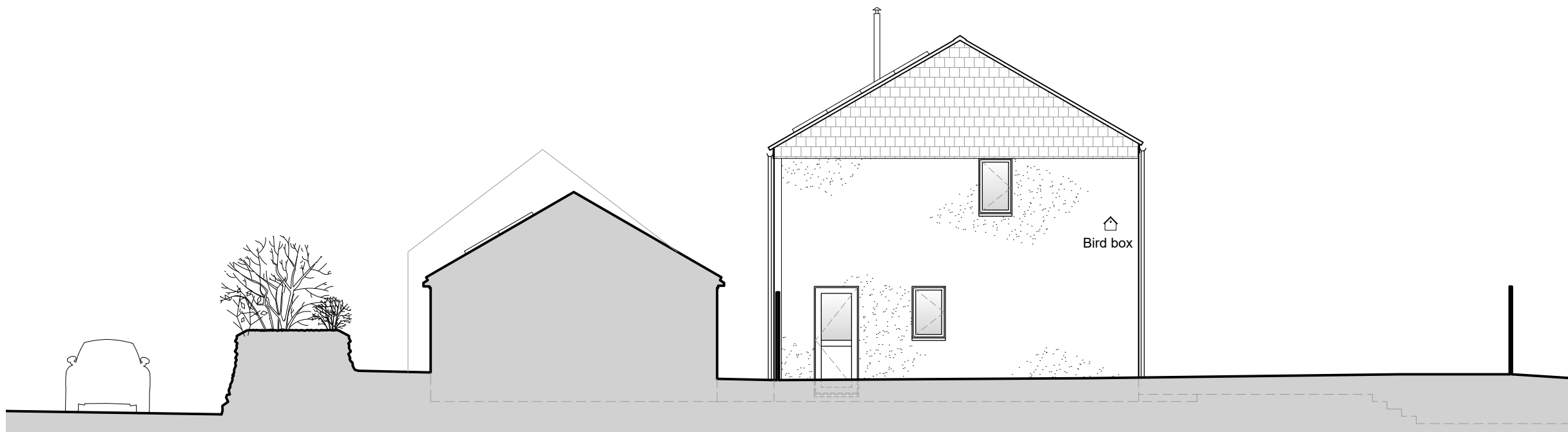

**02 | SIDE / EAST ELEVATION**  
SCALE 1:100

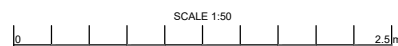
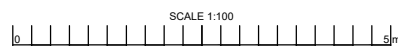

-	13/12/23	Initial Issue
Rev	Date	Notes
Client:		
MR F JONES		
Job Title:		
ERECTION OF DWELLING LAND TO WEST OF, SCHOOL HOUSE PORKELLIS, HELSTON TR13 0EG		
Drawing Title:		
PROPOSED: ELEVATIONS NORTH & EAST		
Scale:	Date:	Drawn:
1:100	Dec 23	LAS
Job No:	Drawing No & Rev:	
LD095	031 -	



Magpie Cottage T: 07771 653 167  
Fernsplat E: [limesigns@yahoo.co.uk](mailto:limesigns@yahoo.co.uk)  
Chacewater, Truro W: [www.limesigns.co.uk](http://www.limesigns.co.uk)  
TR4 8RJ Facebook: @LimeDesignsUK