

PLANNING

NOTES:

© THIS DRAWING IS COPYRIGHT AND MAY NOT BE ALTERED, TRACED, COPIED, PHOTOGRAPHED OR USED FOR ANY PURPOSE OTHER THAN THAT FOR WHICH IT IS ISSUED WITHOUT WRITTEN PERMISSION FROM LIME DESIGNS.

ALL DIMENSIONS TO BE CHECKED ON SITE. ANY DISCREPANCIES SHOULD BE REPORTED TO LIME DESIGNS. DO NOT SCALE FROM THIS DRAWING FOR CONSTRUCTION.

ORIGINAL DRAWING SIZE : A3

MATERIALS:

- Roof - Slate
- Walls - Render & Stone to the front of the main house
- Doors - grey uPVC
- Windows - grey uPVC
- Gutters - grey uPVC
- Soffit & Fascias - grey uPVC

BIRD BOX:

Bird box to be installed following RSPB guidance, generally install in Autumn with the entrance facing between North & East and between 2 & 4m off the ground. More information can be found here; <https://www.rspb.org.uk>



01 | FRONT / SOUTH ELEVATION
SCALE 1:100

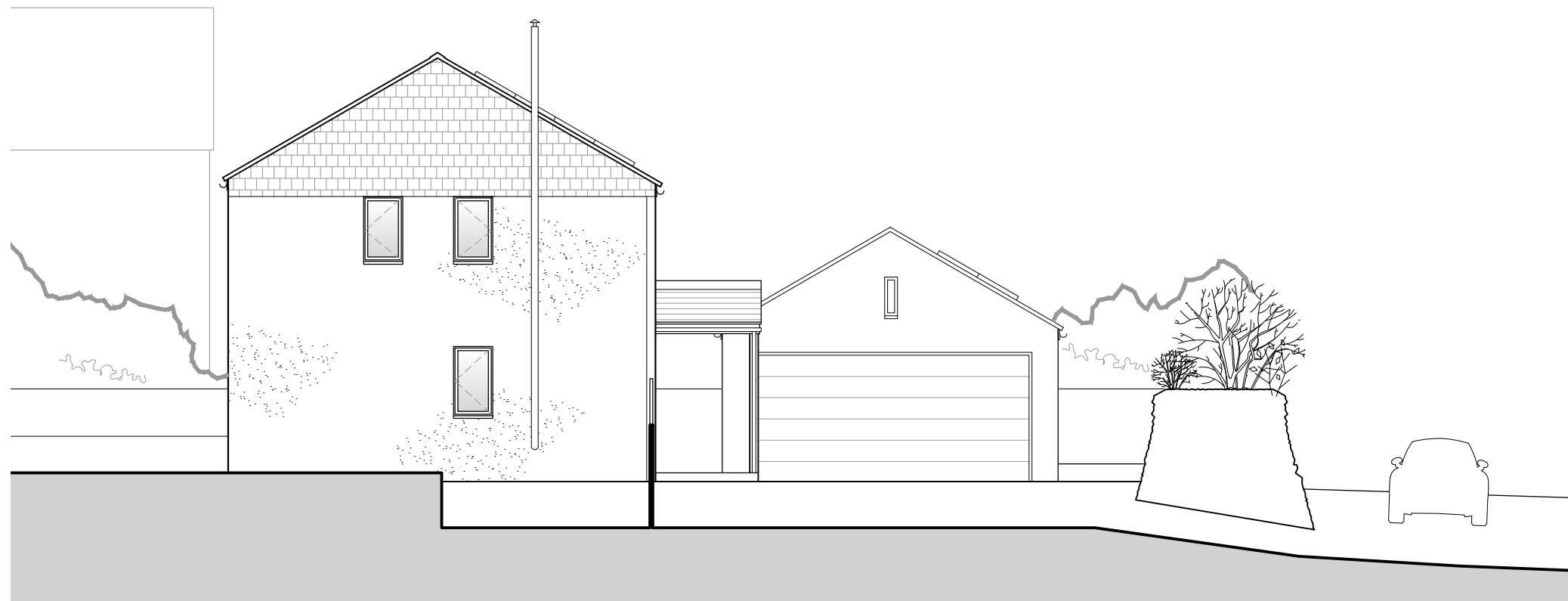

02 | SIDE / WEST ELEVATION
SCALE 1:100

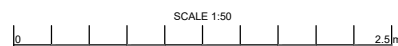
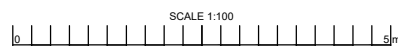

Rev	Date	Notes
-	13/12/23	Initial Issue

Client: **MR F JONES**

Job Title: **ERECTION OF DWELLING LAND TO WEST OF, SCHOOL HOUSE PORKELLIS, HELSTON TR13 0EG**

Drawing Title: **PROPOSED: ELEVATIONS SOUTH & WEST**

Scale: 1:100	Date: Dec 23	Drawn: LAS
Job No: LD095	Drawing No & Rev: 030 -	



Magpie Cottage T: 07771 653 167
Fernsplat E: limesigns@yahoo.co.uk
Chacewater, Truro W: www.limesigns.co.uk
TR4 8RJ Facebook: [@LimeDesignsUK](https://www.facebook.com/LimeDesignsUK)