

Existing Ridge  
55.20m

Proposed Ridge  
55.20m

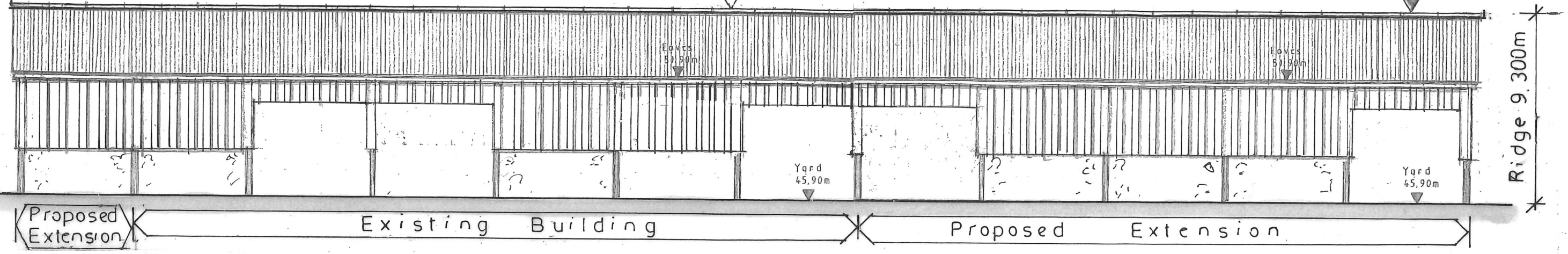

**North West Elevation**

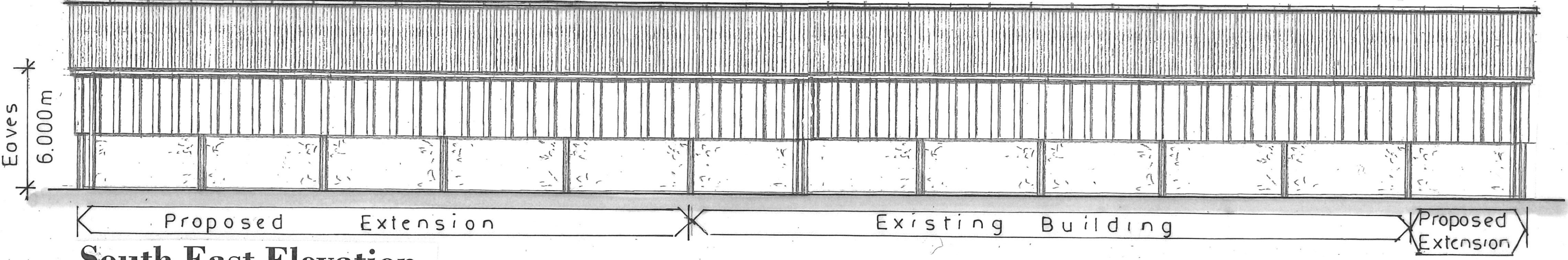

**South East Elevation**

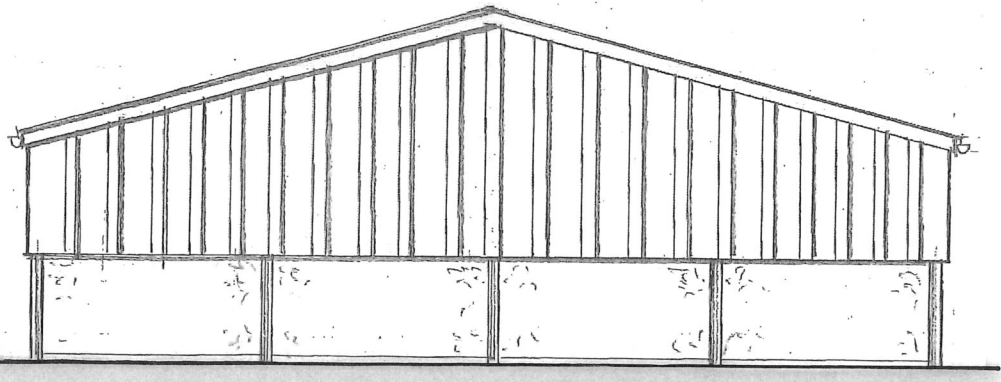

**South West Elevation**

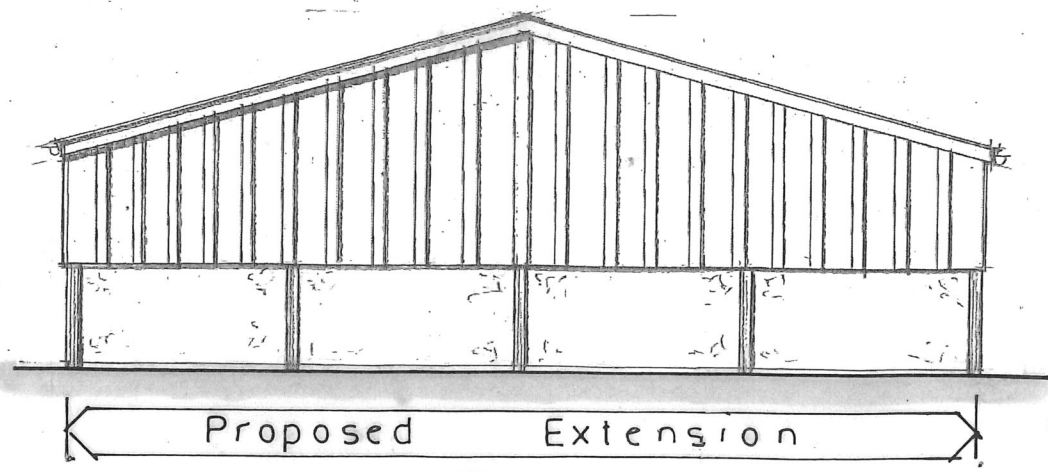

**North East Elevation**

© copyright  
**MARK. D.P. DATSON**  
 ARCHITECTURAL CONSULTANT LTD  
 MRICS, MB Eng  
 TREWORLAS CHAPEL, TREWORLAS,  
 RUAN HIGH LANES, TRURO,  
 CORNWALL, TR2 5LN.  
 TEL: (01872) 501153  
 MOBILE: 07831 122080  
 markdpdatson@gmail.com



Scale Bar 1:200 @ A3

**SCHEDULE OF FINISHES.**

**ROOF.**  
 Olive Green Kingspan or equal Metal Profiled Composite Roof Sheets with preformed Verges and close fitting Ridge cappings.

**WALLS.**  
 Galvanised Steel Portal Frames with 'Kingspan' or equal Metal Profiled Vertical Sheeting to upper half of walling as indicated with Precast Concrete Wall Panel sections to lower half of external Walling.

**RAINWATER GOODS.**  
 Black Upvc Half Round 'deep flow' gutters and round downpipes.

Client <b>Mr + Mrs M. Rowe (Jackomax Ltd')</b>	
Job Title Proposed Extension to existing Agricultural Building to form Fodder/ Grain + Combine Store at Lower Penhallow Farm Ruon High Lanes Truro	
Drawing Title Proposed Elevations.	
Scale 1: 100 @ A1 + 1:200 @ A3	
Date Jun 24	Drawn by M.D.
Drg. No. <b>M.R.0006</b>	Rev.