

existing

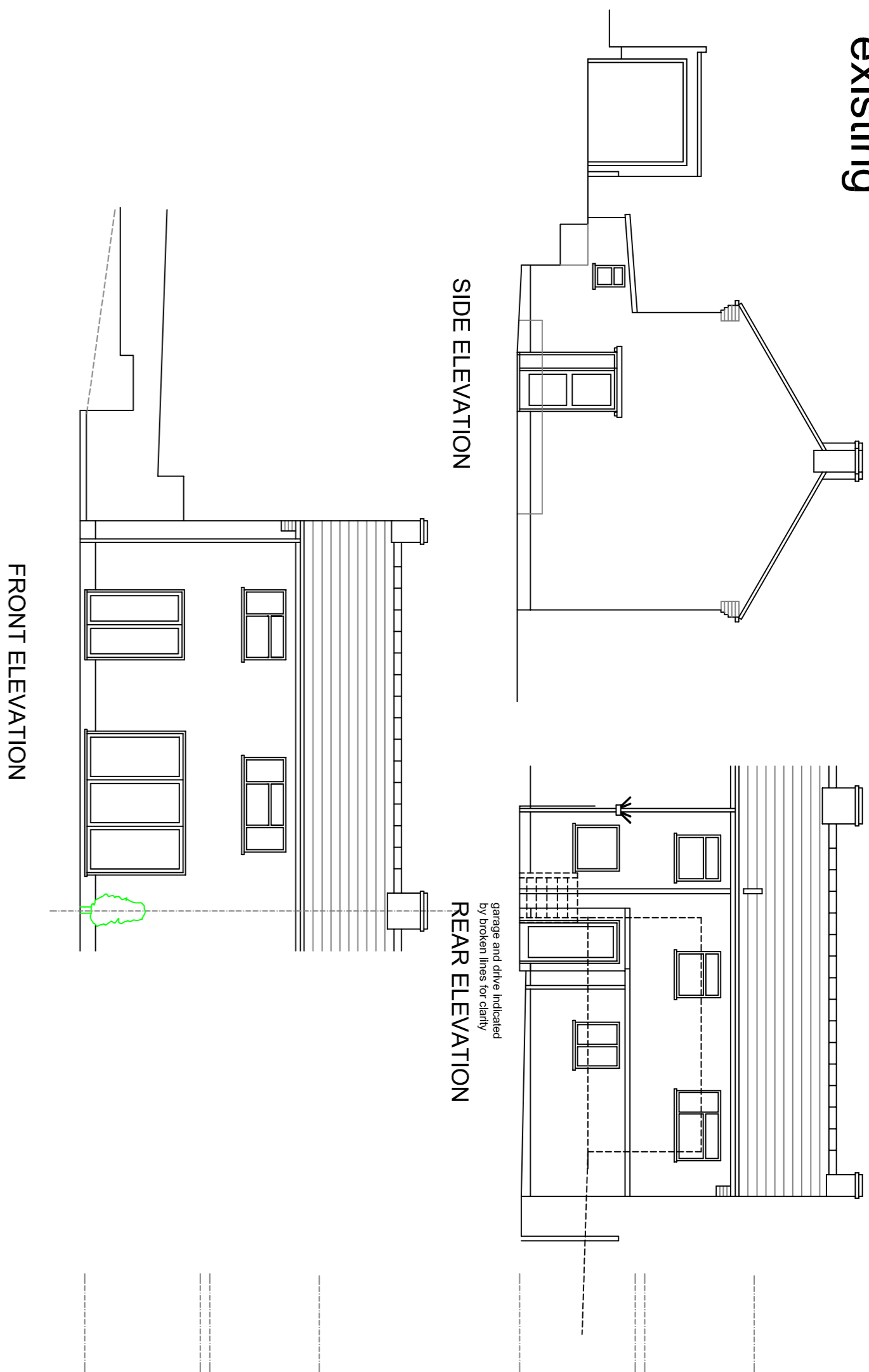

proposed

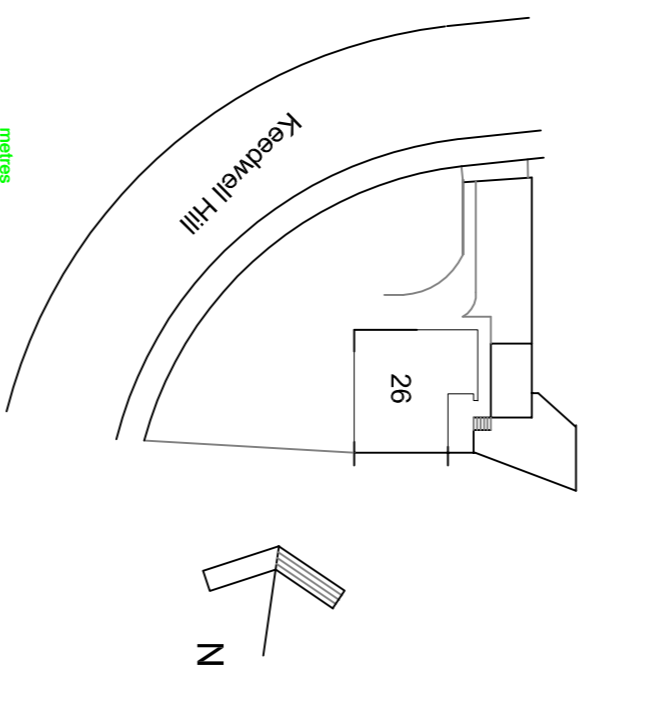
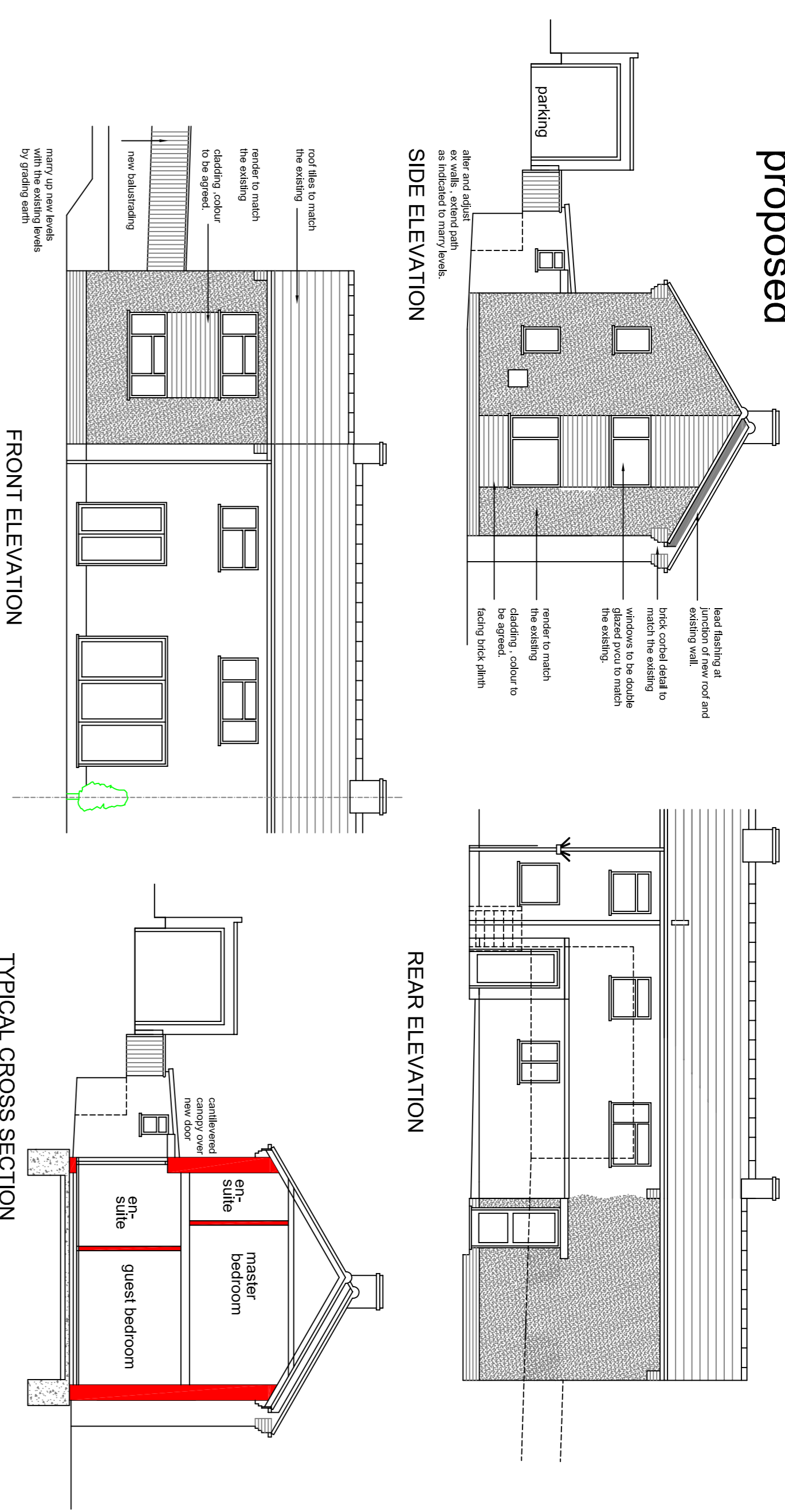

1:500 BLOCK PLAN

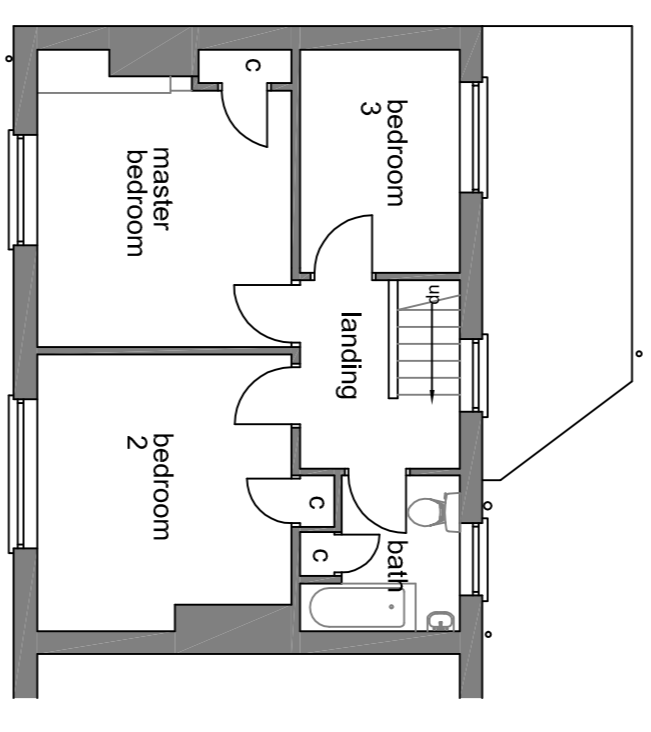

FIRST FLOOR PLAN

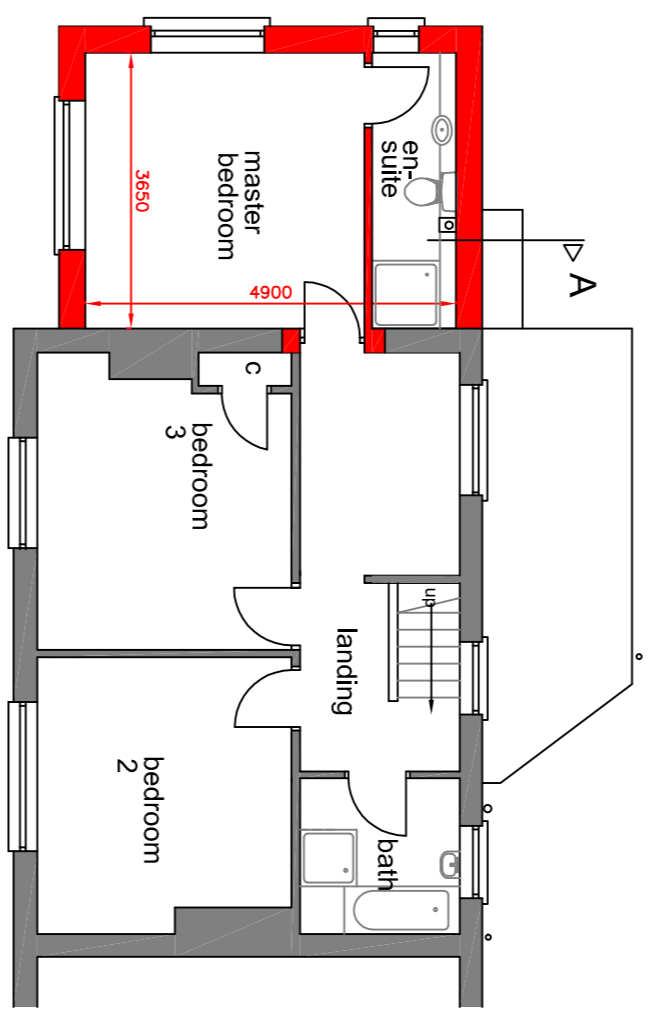

FIRST FLOOR PLAN

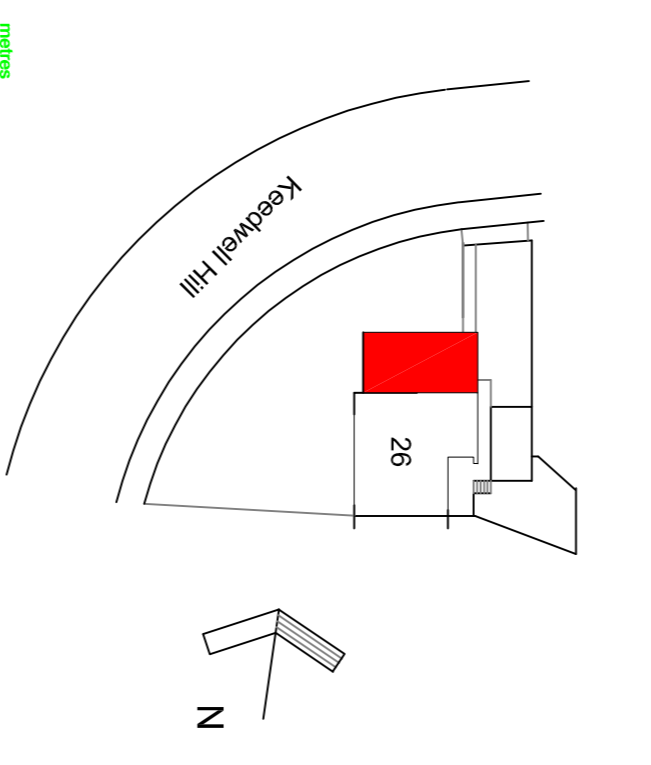

1:500 BLOCK PLAN

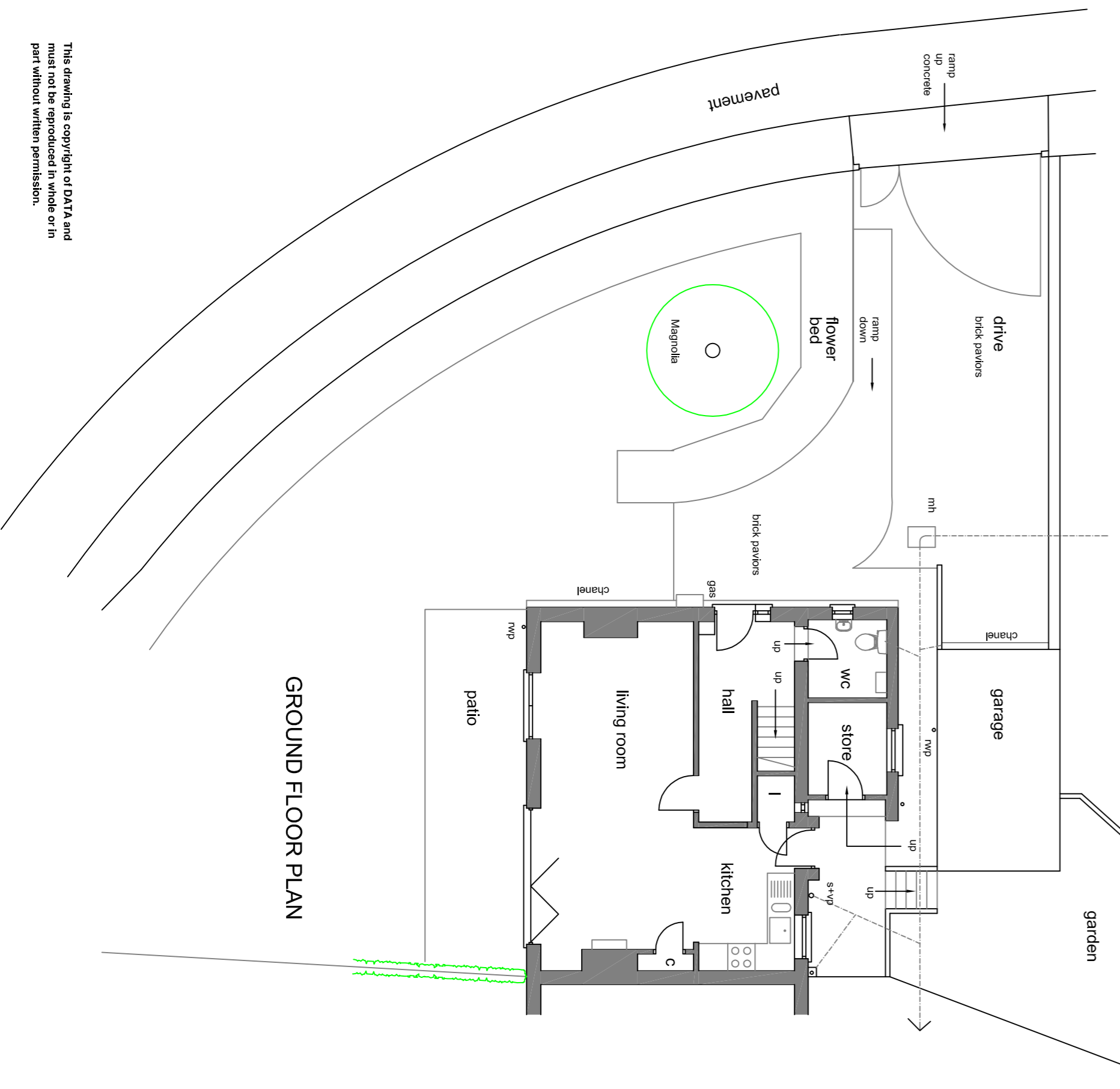

GROUND FLOOR PLAN

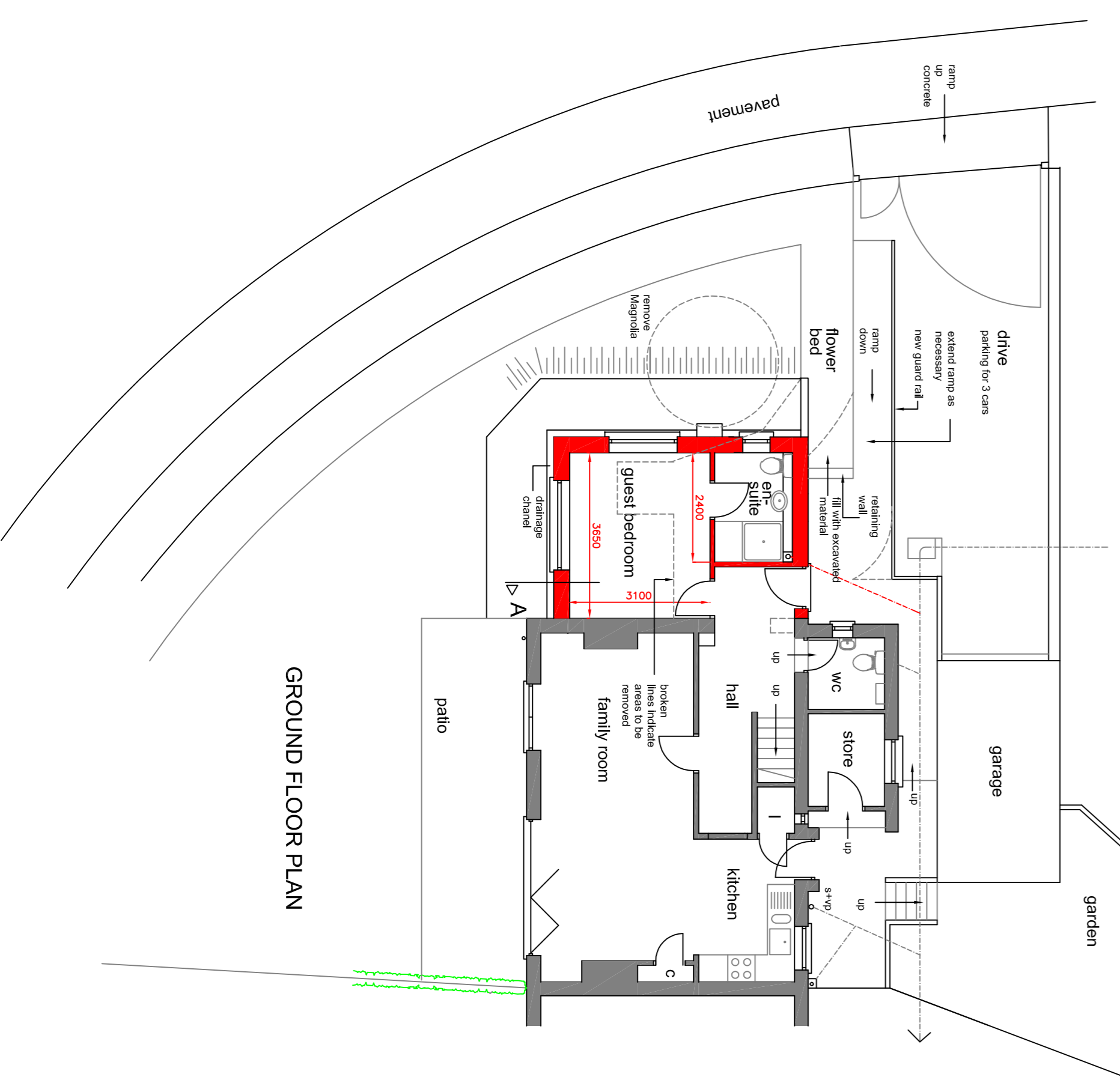

GROUND FLOOR PLAN

**EXISTING DRAINS AND SERVICES:**  
 which affect the structure, including  
 manholes and drains on site, without the  
 routes of drains, if known, can only be  
 ascertained by a survey of the site and  
 any works which, and any existing  
 first level of drains in the vicinity,  
 no location of buried services or other  
 services which may be encountered  
 to be ascertained when excavating.  
 The location of any services which  
 may be encountered when excavating  
 shall be indicated on the drawings  
 and services have been previously located.

Layout of main house has been reproduced  
 from an earlier drawing and will be  
 checked by the architect before  
 the contract documents can be prepared.

26 Edward Road, Clevedon, North Somerset  
 BS21 7DS  
 Tel: (01275) 873972, Mobile: 07900 953792  
 Email: Barbara@datadesign - admin, co. uk

**datadesign** DESIGN

**datadesign** CONSULTING ARCHITECTS & PLANNERS LTD. 014705

**CIAT** CONSULTING ARCHITECTS & PLANNERS LTD. 014705

PROPOSED EXTENSION AT:  
 26 KEEDWELL HILL  
 LONG ASHTON BS41 9DR  
 FOR: MR. A. NAPIER BROWN,  
 AND MRS. J. A. BROWN.

PLANNING DRAWING

date	January 2024	scale	1:100
drawn	BUD	job no:	24/2545/01
Rev:			

This drawing is copyright of DATAD and must not be reproduced in whole or in part without written permission.