

Appendix 2

Photograph taken on 10th February 2019 of 23B Cambridge Grove, which has been identified as the first date that 23B Cambridge Grove was being used as a self-contained dwelling by the applicants.

The photograph shows cleaning product, a kettle and toaster on top of the kitchen worktop. There is also domestic paraphernalia on the wooden floorboards, which the applicants were in the process of tidying away from moving in.

The accompanying metadata includes a map extract of where the photograph was taken and shows a pin dropped on 23B Cambridge Grove.

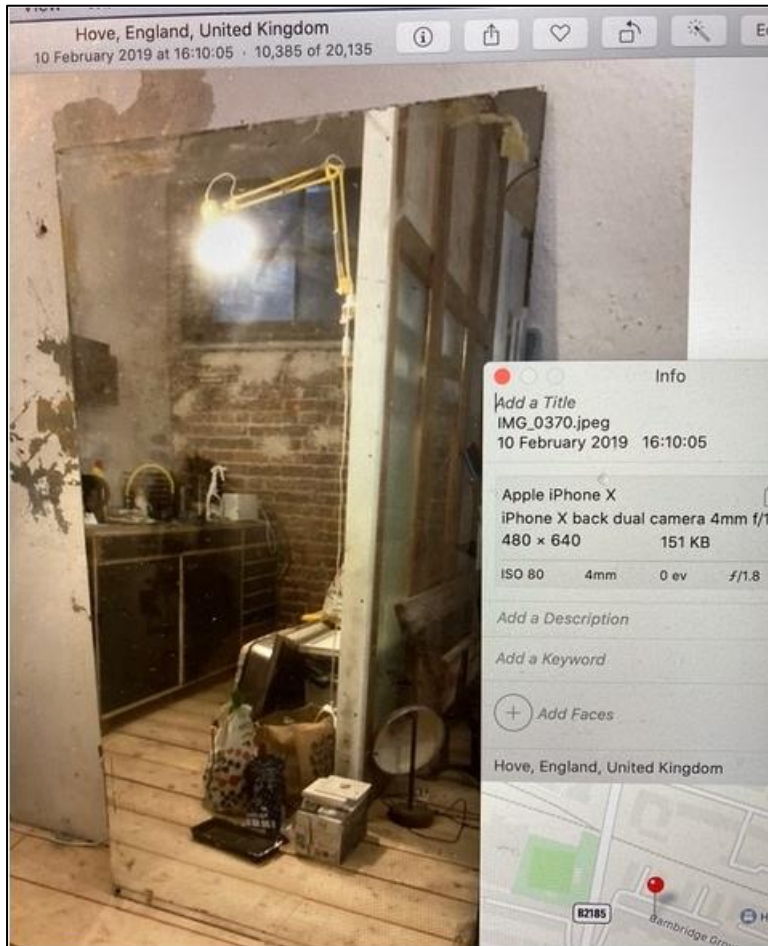

Photograph taken on 20th February 2019 of the living room with furniture and used bookshelves in situ. The lightwell towards the middle of the premises can be seen through the glazed door in the background of the image.



living room Properties

General Security Details Previous Versions

Property	Value
Description	
Title	
Subject	
Rating	☆☆☆☆☆
Tags	
Comments	
Origin	
Authors	
Date taken	20/02/2019 16:45
Program name	
Date acquired	
Copyright	
Image	
Image ID	
Dimensions	3972 x 2649
Width	3972 pixels
Height	2649 pixels
Horizontal resolution	72 dpi
Vertical resolution	72 dpi

[Remove Properties and Personal Information](#)

OK Cancel Apply

Photograph taken on 20th February 2019 of the living room to the front of the premises, showing furniture and used bookshelves in situ. The existing glazed window/door at 23B Cambridge Grove can be seen in background of the image.



living Properties

General Security Details Previous Versions

Property	Value
Description	
Title	
Subject	
Rating	☆☆☆☆☆
Tags	
Comments	
Origin	
Authors	
Date taken	20/02/2019 16:51
Program name	
Date acquired	
Copyright	
Image	
Image ID	
Dimensions	3980 x 2655
Width	3980 pixels
Height	2655 pixels
Horizontal resolution	72 dpi
Vertical resolution	72 dpi

[Remove Properties and Personal Information](#)

OK Cancel Apply

Photograph taken on 21st February 2019 of the rear bedroom at 23B Cambridge Grove, showing bedroom furniture in situ. The existing upper level block glazing at 23B Cambridge Grove can be clearly seen in the image.



bedroom Properties

General Security Details Previous Versions

Property	Value
Description	
Title	
Subject	
Rating	☆☆☆☆☆
Tags	
Comments	
Origin	
Authors	
Date taken	21/02/2019 15:35
Program name	
Date acquired	
Copyright	
Image	
Image ID	
Dimensions	3982 x 2654
Width	3982 pixels
Height	2654 pixels
Horizontal resolution	72 dpi
Vertical resolution	72 dpi

[Remove Properties and Personal Information](#)

OK Cancel Apply

Photograph taken on 16th March 2019 of the open plan living and dining room to the front of 23B Cambridge Grove, showing used furniture and book shelves in situ. The existing glazing and carriage door at 23B Cambridge Grove can be seen in background of the image.



IMG_0433 Properties

General Security Details Previous Versions

Property	Value
Description	
Title	
Subject	
Rating	☆☆☆☆☆
Tags	
Comments	
Origin	
Authors	
Date taken	16/03/2019 11:33
Program name	12.1.4
Date acquired	
Copyright	
Image	
Image ID	
Dimensions	640 x 185
Width	640 pixels
Height	185 pixels
Horizontal resolution	72 dpi
Vertical resolution	72 dpi

[Remove Properties and Personal Information](#)

OK Cancel Apply

Photograph taken on 23rd March 2019 of living to the front of 23B Cambridge Grove, showing furniture and used bookshelves in situ. The existing glazing and carriage door at 23B Cambridge Grove can be seen in background of the image.



IMG_1113_4_5Interior01 Properties

General Security Details Previous Versions

Property	Value
Description	
Title	
Subject	
Rating	☆☆☆☆☆
Tags	
Comments	
Origin	
Authors	
Date taken	23/03/2019 16:03
Program name	
Date acquired	
Copyright	
Image	
Image ID	
Dimensions	1988 x 1328
Width	1988 pixels
Height	1328 pixels
Horizontal resolution	72 dpi
Vertical resolution	72 dpi

[Remove Properties and Personal Information](#)

OK Cancel Apply

Photograph taken on 23rd March 2019 of dining area and kitchen at 23B Cambridge Grove, seen through the glazed windows/doors in the background of the image. Used kitchen shelves and appliances can be seen in the kitchen, through the glazing.

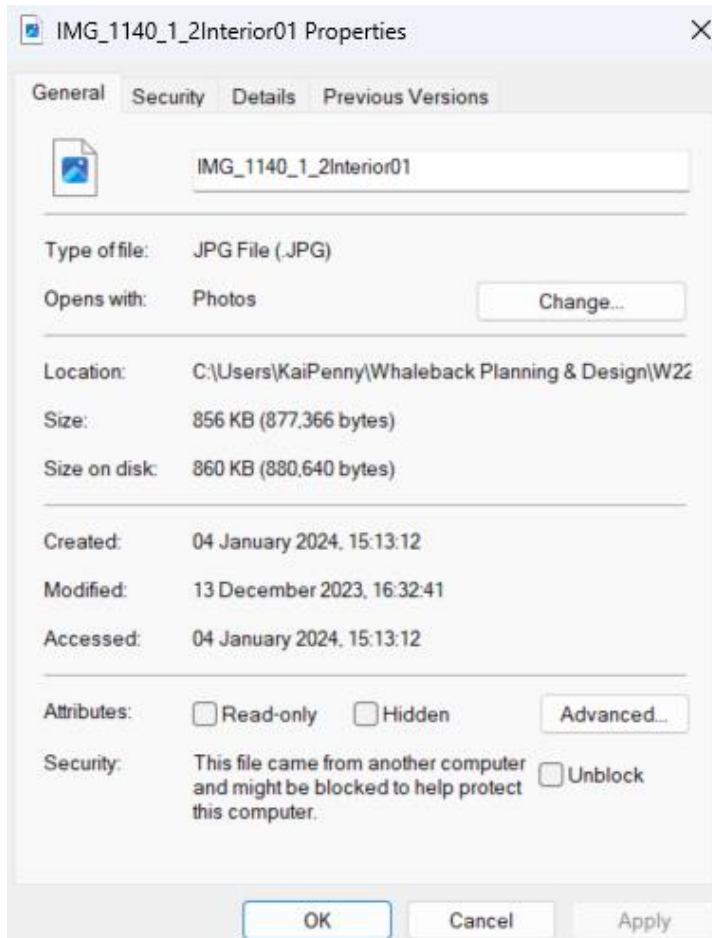

Photograph taken on 23rd March 2019 of sofa and desk behind at 23B Cambridge Grove. The wooden floorboards, which remain in situ, match the floorboards in the previous photographs.



IMG_1170_1_2Interior01 Properties

General Security Details Previous Versions

Property	Value
Description	
Title	
Subject	
Rating	☆☆☆☆☆
Tags	
Comments	
Origin	
Authors	
Date taken	23/03/2019 16:10
Program name	
Date acquired	
Copyright	
Image	
Image ID	
Dimensions	1992 x 1328
Width	1992 pixels
Height	1328 pixels
Horizontal resolution	72 dpi
Vertical resolution	72 dpi

[Remove Properties and Personal Information](#)

OK Cancel Apply

Photograph taken on 13th May 2019 of existing front glazing at 23B Cambridge Grove, with living room sofa visible in the foreground.



IMG_0032 Properties

General Security Details Previous Versions

Property	Value
Description	
Rating	☆☆☆☆☆
Comments	
Origin	
Date taken	13/05/2019 18:58
Program name	12.2
Date acquired	
Copyright	
Image	
Image ID	
Dimensions	4032 x 3024
Width	4032 pixels
Height	3024 pixels
Horizontal resolution	72 dpi
Vertical resolution	72 dpi
Bit depth	32
Compression	
Resolution unit	2
Color representation	Uncalibrated

[Remove Properties and Personal Information](#)

OK Cancel Apply

Photograph taken on 21st May 2019 of living room at 23B Cambridge Grove, with furniture and used bookshelves in situ as seen in the previous photographs.



58011620475_1B61C81A-9C27-40B3-A341-BD479A64673... X

General Security Details Previous Versions

Property	Value
Description	
Title	
Subject	
Rating	☆☆☆☆
Tags	
Comments	
Origin	
Authors	
Date taken	21/05/2019 08:23
Program name	12.2
Date acquired	
Copyright	
Image	
Image ID	
Dimensions	3024 x 4032
Width	3024 pixels
Height	4032 pixels
Horizontal resolution	72 dpi
Vertical resolution	72 dpi

[Remove Properties and Personal Information](#)

OK Cancel Apply

Photograph taken on 4th September 2019 showing living room chair at 23B Cambridge Grove and family dog. The wooden floorboards, which remain in situ, match the floorboards in the previous photographs.



58929985996_C1DC9454-9CDE-41C8-98F9-8E5284C6036... X

General Security Details Previous Versions

Property	Value
Description	
Title	
Subject	
Rating	☆☆☆☆
Tags	
Comments	
Origin	
Authors	
Date taken	04/09/2019 15:24
Program name	12.4
Date acquired	
Copyright	
Image	
Image ID	
Dimensions	3024 x 4032
Width	3024 pixels
Height	4032 pixels
Horizontal resolution	72 dpi
Vertical resolution	72 dpi

[Remove Properties and Personal Information](#)

OK Cancel Apply

Photograph taken on 4th September 2019 showing the same living room chair at 23B Cambridge Grove being used by a visiting family member and the family dog.



IMG_0968 Properties

General Security Details Previous Versions

Property	Value
Description	
Title	
Subject	
Rating	☆☆☆☆☆
Tags	
Comments	
Origin	
Authors	
Date taken	04/09/2019 20:29
Program name	12.4
Date acquired	
Copyright	
Image	
Image ID	
Dimensions	3024 x 4032
Width	3024 pixels
Height	4032 pixels
Horizontal resolution	72 dpi
Vertical resolution	72 dpi

[Remove Properties and Personal Information](#)

OK Cancel Apply

Photograph taken on 27th September 2019 showing the same living room chair at 23B Cambridge Grove being used by the family dog.



59126842023_EA0758FD-E57B-4129-AC58-4AD605E9AD8... X

General Security Details Previous Versions

Property	Value
Description	
Title	
Subject	
Rating	☆☆☆☆☆
Tags	
Comments	
Origin	
Authors	
Date taken	27/09/2019 10:13
Program name	12.4.1
Date acquired	
Copyright	
Image	
Image ID	
Dimensions	3024 x 4032
Width	3024 pixels
Height	4032 pixels
Horizontal resolution	72 dpi
Vertical resolution	72 dpi

[Remove Properties and Personal Information](#)

OK Cancel Apply

Photograph taken on 6th October 2019 of the applicant (Paul Griffin) using the living room sofa. The existing glazing to the front of the property can be seen in the background of the image.

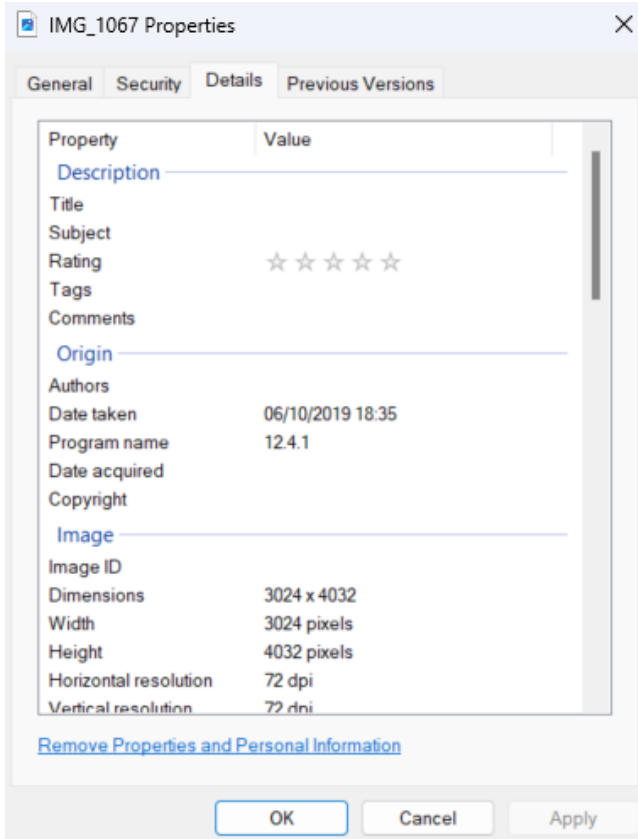

Photograph taken on 6th October 2019 of applicant (Paula Barnes) in the living room at 23B Cambridge Grove. The glazed doors serving the existing lightwell can be seen in the background of the image.



IMG_1068 Properties

General Security Details Previous Versions

Property	Value
Description	
Title	
Subject	
Rating	☆☆☆☆
Tags	
Comments	
Origin	
Authors	
Date taken	06/10/2019 18:35
Program name	12.4.1
Date acquired	
Copyright	
Image	
Image ID	
Dimensions	3024 x 4032
Width	3024 pixels
Height	4032 pixels
Horizontal resolution	72 dpi
Vertical resolution	72 dpi

[Remove Properties and Personal Information](#)

OK Cancel Apply

Photograph taken on 19th October 2019 of the living room at 23B Cambridge, in use by visiting family members and the applicant (Paula Barnes). The existing glazing to the front of the property can be seen in the background of the image.



59320761354_663E5B19-B367-40B9-9B97-30E737DD5BC... X

General Security Details Previous Versions

Property	Value
Description	
Title	
Subject	
Rating	☆☆☆☆☆
Tags	
Comments	
Origin	
Authors	
Date taken	19/10/2019 20:53
Program name	12.4.1
Date acquired	
Copyright	
Image	
Image ID	
Dimensions	4032 x 3024
Width	4032 pixels
Height	3024 pixels
Horizontal resolution	72 dpi
Vertical resolution	72 dpi

[Remove Properties and Personal Information](#)

OK Cancel Apply

Photograph taken on 14th December 2019 of lit Christmas tree within the living room at 23B Cambridge Grove. The used book shelves can be seen in the background of the image.



59805229627_ABE318A6-6ED6-44B3-8DF4-C5A5541CB97... X

General Security Details Previous Versions

Property	Value
Description	
Title	
Subject	
Rating	☆☆☆☆
Tags	
Comments	
Origin	
Authors	
Date taken	14/12/2019 21:38
Program name	12.4.1
Date acquired	
Copyright	
Image	
Image ID	
Dimensions	3024 x 4032
Width	3024 pixels
Height	4032 pixels
Horizontal resolution	72 dpi
Vertical resolution	72 dpi

[Remove Properties and Personal Information](#)

OK

Cancel

Apply

Photograph taken on 25th December 2019 showing the dining room at 23B Cambridge Grove being used by the applicant (Paul Griffin) and visiting family for Christmas dinner. The used bookshelves seen in previous photographs are visible in the background of the image.



IMG_1546 Properties

General Security Details Previous Versions

Property	Value
Description	
Title	
Subject	
Rating	☆☆☆☆☆
Tags	
Comments	
Origin	
Authors	
Date taken	25/12/2019 17:16
Program name	13.3
Date acquired	
Copyright	
Image	
Image ID	
Dimensions	3024 x 4032
Width	3024 pixels
Height	4032 pixels
Horizontal resolution	72 dpi
Vertical resolution	72 dpi

[Remove Properties and Personal Information](#)

OK Cancel Apply

Photograph taken on 26th January 2020 of dining room at 23B Cambridge Grove, with visiting family members gathered around a lit birthday cake. The used bookshelves seen in previous photographs are visible in the background of the image.



IMG_1706 Properties

General Security Details Previous Versions

Property	Value
Description	
Title	
Subject	
Rating	☆☆☆☆☆
Tags	
Comments	
Origin	
Authors	
Date taken	26/01/2020 18:15
Program name	13.3
Date acquired	
Copyright	
Image	
Image ID	
Dimensions	4032 x 3024
Width	4032 pixels
Height	3024 pixels
Horizontal resolution	72 dpi
Vertical resolution	72 dpi

[Remove Properties and Personal Information](#)

OK Cancel Apply

Photograph taken on 28th January 2020 of the living room and desk at 23B Cambridge Grove, showing a visiting family member blowing candles out from her birthday cake.



IMG_1730 Properties

General Security Details Previous Versions

Property	Value
Description	
Title	
Subject	
Rating	☆☆☆☆☆
Tags	
Comments	
Origin	
Authors	
Date taken	28/01/2020 15:26
Program name	13.3
Date acquired	
Copyright	
Image	
Image ID	
Dimensions	3024 x 4032
Width	3024 pixels
Height	4032 pixels
Horizontal resolution	72 dpi
Vertical resolution	72 dpi

[Remove Properties and Personal Information](#)

OK Cancel Apply

Photograph taken on 3rd April 2020 of the living room and used bookshelves at 23B Cambridge Grove, with cleaning product visible to the front of the television.



60760679411_AD24CD10-3D11-42ED-A03A-1FA28F86636... X

General Security Details Previous Versions

Property	Value
Description	
Title	
Subject	
Rating	☆☆☆☆☆
Tags	
Comments	
Origin	
Authors	
Date taken	03/04/2020 12:39
Program name	13.3.1
Date acquired	
Copyright	
Image	
Image ID	
Dimensions	3024 x 4032
Width	3024 pixels
Height	4032 pixels
Horizontal resolution	72 dpi
Vertical resolution	72 dpi

[Remove Properties and Personal Information](#)

OK Cancel Apply

Photograph taken on 11th May 2020 of the living room at 23B Cambridge Grove being used by the applicant (Paul Griffin) and the family dog. The bookshelves within the previous photographs can be seen in the background of the image.



IMG_2090 Properties

General Security Details Previous Versions

Property	Value
Description	
Title	
Subject	
Rating	☆☆☆☆☆
Tags	
Comments	
Origin	
Authors	
Date taken	11/05/2020 10:40
Program name	13.3.1
Date acquired	
Copyright	
Image	
Image ID	
Dimensions	3024 x 4032
Width	3024 pixels
Height	4032 pixels
Horizontal resolution	72 dpi
Vertical resolution	72 dpi

[Remove Properties and Personal Information](#)

OK Cancel Apply

Photograph taken on 15th May 2020 of a visiting family member and the family dog in the living room at 23B Cambridge Grove. The living room chair matches that seen in previous photographs.



IMG_2105 Properties

General Security Details Previous Versions

Property	Value
Description	
Title	
Subject	
Rating	☆☆☆☆☆
Tags	
Comments	
Origin	
Authors	
Date taken	15/05/2020 22:50
Program name	13.4.1
Date acquired	
Copyright	
Image	
Image ID	
Dimensions	3024 x 4032
Width	3024 pixels
Height	4032 pixels
Horizontal resolution	72 dpi
Vertical resolution	72 dpi

[Remove Properties and Personal Information](#)

OK Cancel Apply

Photograph taken on 2nd August 2020 of the dining room at 23B Cambridge Grove, showing visiting family members celebrating a birthday. The dining table is covered in unwrapped presents, birthday cards, drinks and a birthday cake.



IMG_2586 Properties

General Security Details Previous Versions

IMG_2586

Type of file: JPEG File (.jpeg)

Opens with: Photos Change...

Location: C:\Users\KaiPenny\Whaleback Planning & Design\W22

Size: 2.26 MB (2,373,303 bytes)

Size on disk: 2.26 MB (2,375,680 bytes)

Created: 04 January 2024, 15:12:32

Modified: 13 December 2023, 16:32:39

Accessed: 05 January 2024, 10:27:09

Attributes: Read-only Hidden Advanced...

Security: This file came from another computer and might be blocked to help protect this computer. Unblock

OK Cancel Apply

Photograph taken on 5th August 2020 showing the applicant (Paul Griffin) using the desk chair at 23B Cambridge Grove. The kitchen at the property and a 21st birthday balloon can be seen in the background of the image.

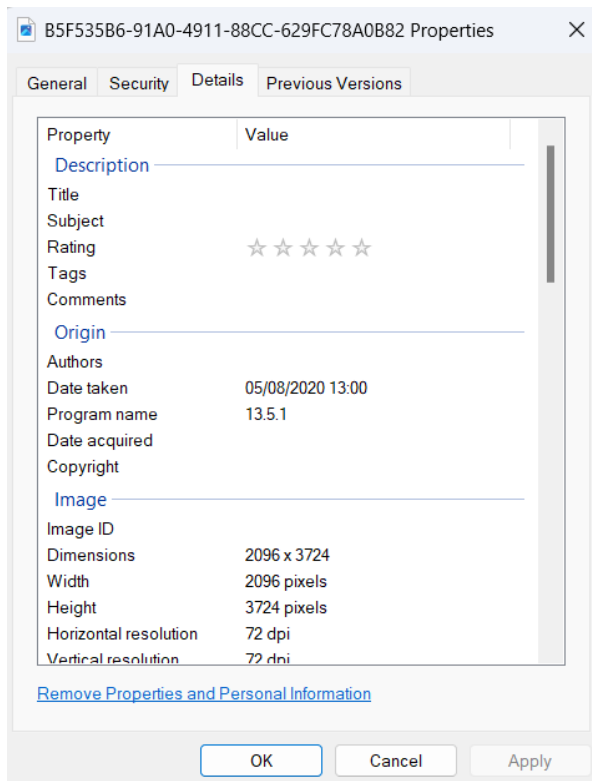

Photograph taken on 9th September 2020 of a visiting family member using the living room at 23B Cambridge Grove. The glazing to the front of the property and the used bookshelves can be seen in the background of the image.



62137241036_BAFD7A1D-588D-4D7E-B6C1-98C98749E7F... X

General Security Details Previous Versions

Property	Value
Description	
Title	
Subject	
Rating	☆☆☆☆☆
Tags	
Comments	
Origin	
Authors	
Date taken	09/09/2020 20:26
Program name	13.6.1
Date acquired	
Copyright	
Image	
Image ID	
Dimensions	3024 x 4032
Width	3024 pixels
Height	4032 pixels
Horizontal resolution	72 dpi
Vertical resolution	72 dpi

[Remove Properties and Personal Information](#)

OK Cancel Apply

Photograph taken on 26th December 2020, with the living room, dining room and kitchen at 23B Cambridge Grove all visible. Visiting family members are in the photograph and a person can be seen using the kitchen in the background of the image. Drinks can be seen resting on the dining room table.



IMG_3077 Properties

General Security **Details** Previous Versions

Property	Value
Description	
Title	
Subject	
Rating	☆☆☆☆☆
Tags	
Comments	
Origin	
Authors	
Date taken	26/12/2020 14:41
Program name	14.2
Date acquired	
Copyright	
Image	
Image ID	
Dimensions	4032 x 3024
Width	4032 pixels
Height	3024 pixels
Horizontal resolution	72 dpi
Vertical resolution	72 dpi

[Remove Properties and Personal Information](#)

OK Cancel Apply

Photograph taken on 26th December 2020 of the living room at 23B Cambridge Grove, with family members shown visiting for the Christmas period. There is a Christmas tree in the background of the image, whilst unwrapped presents can be seen throughout the living room.



IMG_3092 Properties

General Security Details Previous Versions

Property	Value
Description	
Title	
Subject	
Rating	☆☆☆☆☆
Tags	
Comments	
Origin	
Authors	
Date taken	26/12/2020 15:26
Program name	14.2
Date acquired	
Copyright	
Image	
Image ID	
Dimensions	4032 x 3024
Width	4032 pixels
Height	3024 pixels
Horizontal resolution	72 dpi
Vertical resolution	72 dpi

[Remove Properties and Personal Information](#)

OK Cancel Apply

Photograph taken on 14th February 2021 of the living room at 23B Cambridge Grove, with the applicant (Paul Griffin) using the living room sofa. The used bookshelves seen with previous photographs are visible in the background of the image.



IMG_3325 Properties

General Security Details Previous Versions

Property	Value
Description	
Title	
Subject	
Rating	☆☆☆☆☆
Tags	
Comments	
Origin	
Authors	
Date taken	14/02/2021 21:32
Program name	14.3
Date acquired	
Copyright	
Image	
Image ID	
Dimensions	3024 x 4032
Width	3024 pixels
Height	4032 pixels
Horizontal resolution	72 dpi
Vertical resolution	72 dpi

[Remove Properties and Personal Information](#)

OK Cancel Apply

Photograph taken on 2nd May 2021 of the living room at 23B Cambridge Grove, with a visiting family member and family dog using the living room sofa. The used bookshelves seen in previous photographs are visible in the background of the image.



IMG_3697 Properties

General Security Details Previous Versions

Property	Value
Description	
Title	
Subject	
Rating	☆☆☆☆
Tags	
Comments	
Origin	
Authors	
Date taken	02/05/2021 17:14
Program name	14.4.2
Date acquired	
Copyright	
Image	
Image ID	
Dimensions	3024 x 4032
Width	3024 pixels
Height	4032 pixels
Horizontal resolution	72 dpi
Vertical resolution	72 dpi

[Remove Properties and Personal Information](#)

OK Cancel Apply

Photograph taken on 19th November 2021 of the bookshelves at 23B Cambridge Grove clearly in use. The red living room chair seen in previous photographs is visible at the bottom of the image.



65903718610_472D5EB1-5202-4175-B81A-61514B89316A... X

General Security **Details** Previous Versions

Property	Value
Description	
Title	
Subject	
Rating	☆☆☆☆
Tags	
Comments	
Origin	
Authors	
Date taken	19/11/2021 17:53
Program name	15.1
Date acquired	
Copyright	
Image	
Image ID	
Dimensions	3024 x 4032
Width	3024 pixels
Height	4032 pixels
Horizontal resolution	72 dpi
Vertical resolution	72 dpi

[Remove Properties and Personal Information](#)

OK Cancel Apply

Photograph taken on 21st December 2021 of visiting family member and the family dog. The desk and wooden floorboards at 23B Cambridge Grove can be seen in the background of the image.



IMG_0423 Properties

General Security Details Previous Versions

Property	Value
Description	
Title	
Subject	
Rating	☆☆☆☆☆
Tags	
Comments	
Origin	
Authors	
Date taken	21/12/2021 23:15
Program name	15.1
Date acquired	
Copyright	
Image	
Image ID	
Dimensions	4032 x 3024
Width	4032 pixels
Height	3024 pixels
Horizontal resolution	72 dpi
Vertical resolution	72 dpi

[Remove Properties and Personal Information](#)

OK Cancel Apply

Photograph taken on 28th January 2022 of the dining room at 23B Cambridge Grove, showing visiting family members at the property for birthday celebrations. A birthday cake is being lit on the dining room table, a full fruit bowl and the used bookshelves seen in previous photographs are all visible in the image.



IMG_0600 Properties

General Security Details Previous Versions

Property	Value
Description	
Title	
Subject	
Rating	☆☆☆☆
Tags	
Comments	
Origin	
Authors	
Date taken	28/01/2022 15:42
Program name	15.2.1
Date acquired	
Copyright	
Image	
Image ID	
Dimensions	3024 x 4032
Width	3024 pixels
Height	4032 pixels
Horizontal resolution	72 dpi
Vertical resolution	72 dpi

[Remove Properties and Personal Information](#)

OK Cancel Apply

Photograph taken on the 14th September 2022 showing the living room at 23B Cambridge Grove, with the television and used bookshelves seen within previous photographs visible. The family dog can be seen resting on the chair in the background of the image.



0D444607-BCA7-483C-B15E-892FE924F81A Properties

General Security Details Previous Versions

Property	Value
Description	
Title	
Subject	
Rating	☆☆☆☆
Tags	
Comments	
Origin	
Authors	
Date taken	14/09/2022 13:35
Program name	15.6
Date acquired	
Copyright	
Image	
Image ID	
Dimensions	1080 x 1920
Width	1080 pixels
Height	1920 pixels
Horizontal resolution	72 dpi
Vertical resolution	72 dpi

[Remove Properties and Personal Information](#)

OK Cancel Apply

Photograph taken on 3rd December 2022 showing the living television switched on and in use. The used bookshelves seen in previous photographs can be seen in the background of the image.

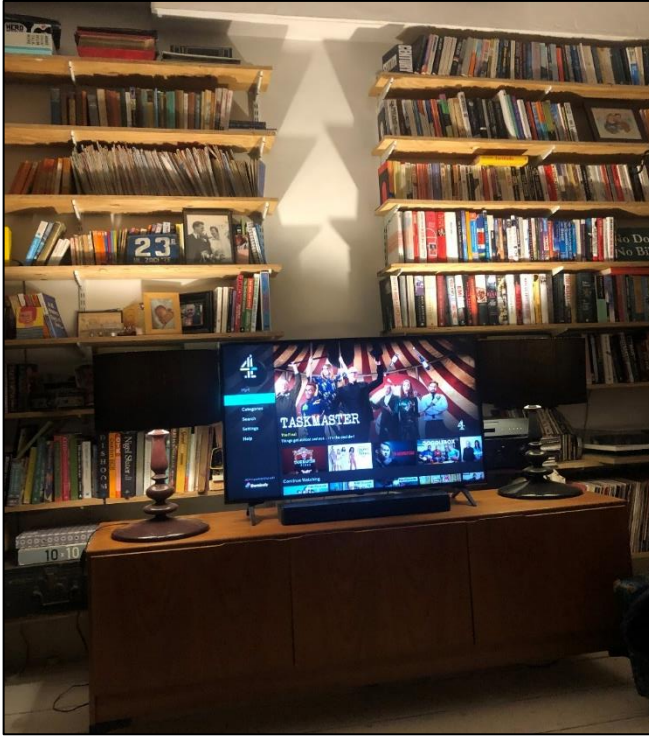

IMG_2208 Properties

General Security Details Previous Versions

Property	Value
Description	
Title	
Subject	
Rating	☆☆☆☆
Tags	
Comments	
Origin	
Authors	
Date taken	03/12/2022 18:18
Program name	15.6
Date acquired	
Copyright	
Image	
Image ID	
Dimensions	3024 x 4032
Width	3024 pixels
Height	4032 pixels
Horizontal resolution	72 dpi
Vertical resolution	72 dpi

[Remove Properties and Personal Information](#)

OK Cancel Apply

Photograph taken on 9th December 2022 showing Christmas decorations hung on the glazing to the front of 23B Cambridge Grove. A light is switched on inside the property and the wooden floorboards seen in previous photographs can be visible through the glazing.

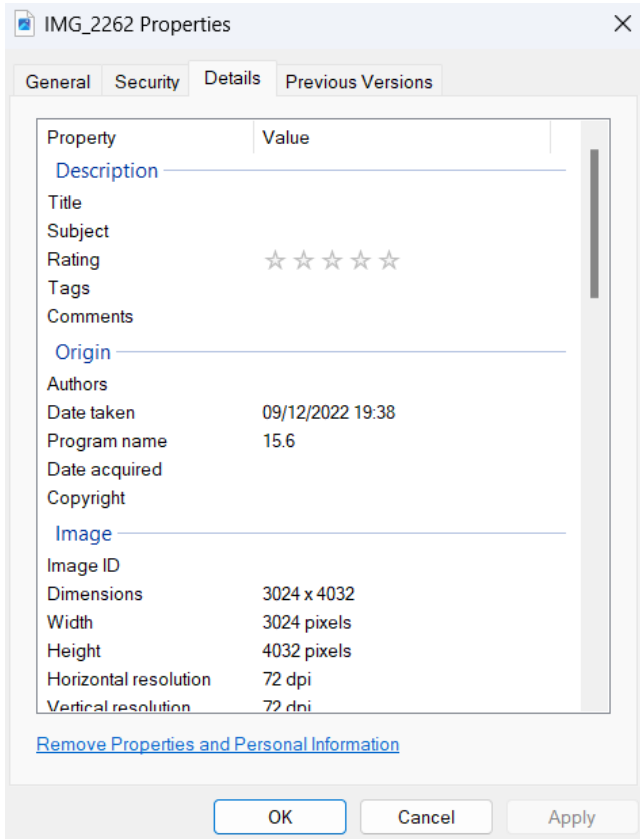

Photograph taken on 25th December 2022 showing a lit Christmas tree with Christmas presents laid underneath. The used bookshelves and glazed door leading into the lightwell at 23B Cambridge Grove are visible in the image.



69366430920_5D820AD5-89BC-4CEF-9254-BB31719B3999... X

General Security Details Previous Versions

Property	Value
Description	
Title	
Subject	
Rating	☆☆☆☆
Tags	
Comments	
Origin	
Authors	
Date taken	25/12/2022 12:31
Program name	15.6
Date acquired	
Copyright	
Image	
Image ID	
Dimensions	3024 x 4032
Width	3024 pixels
Height	4032 pixels
Horizontal resolution	72 dpi
Vertical resolution	72 dpi

[Remove Properties and Personal Information](#)

OK

Cancel

Apply

Photograph taken on 26th December 2022 of the living room at 23B Cambridge Grove, showing visiting family members surrounded by Christmas presents. The carriage door and glazing to the front of the property are visible in the image.



IMG_2383 Properties

General Security Details Previous Versions

Property	Value
Description	
Title	
Subject	
Rating	☆☆☆☆☆
Tags	
Comments	
Origin	
Authors	
Date taken	26/12/2022 14:29
Program name	15.6
Date acquired	
Copyright	
Image	
Image ID	
Dimensions	3024 x 4032
Width	3024 pixels
Height	4032 pixels
Horizontal resolution	72 dpi
Vertical resolution	72 dpi

[Remove Properties and Personal Information](#)

OK Cancel Apply

Photograph taken on 22nd January 2023 of the dining room at Cambridge Grove, showing visiting family members around the dining room table. Drinks and finished dinner plates cover the table.



IMG_2467 Properties

General Security Details Previous Versions

Property	Value
Description	
Title	
Subject	
Rating	☆☆☆☆
Tags	
Comments	
Origin	
Authors	
Date taken	22/01/2023 18:28
Program name	15.6
Date acquired	
Copyright	
Image	
Image ID	
Dimensions	3024 x 4032
Width	3024 pixels
Height	4032 pixels
Horizontal resolution	72 dpi
Vertical resolution	72 dpi

[Remove Properties and Personal Information](#)

OK Cancel Apply

Photograph taken on 30th October 2023 showing a visiting family member using the living room sofa at 23B Cambridge Grove. The kitchen seen in previous photographs is visible in the background of the image.



72040154081_8D69F0D1-3ADF-467D-9242-C5F4DAB2BC6... X

General Security Details Previous Versions

Property	Value
Description	
Title	
Subject	
Rating	☆☆☆☆☆
Tags	
Comments	
Origin	
Authors	
Date taken	30/10/2023 23:32
Program name	16.6.1
Date acquired	
Copyright	
Image	
Image ID	
Dimensions	3024 x 4032
Width	3024 pixels
Height	4032 pixels
Horizontal resolution	72 dpi
Vertical resolution	72 dpi

[Remove Properties and Personal Information](#)

OK Cancel Apply

Photograph taken on 6th December 2023 showing that the bookshelves at 23B Cambridge Grove remained in use.



IMG_1757 Properties

General Security Details Previous Versions

Property	Value
Description	
Title	
Subject	
Rating	☆☆☆☆☆
Tags	
Comments	
Origin	
Authors	
Date taken	06/12/2023 19:02
Program name	16.6.1
Date acquired	
Copyright	
Image	
Image ID	
Dimensions	3024 x 4032
Width	3024 pixels
Height	4032 pixels
Horizontal resolution	72 dpi
Vertical resolution	72 dpi

[Remove Properties and Personal Information](#)

OK Cancel Apply

Photograph taken on 12th December 2023 showing a lit Christmas tree and the applicant (Paula Barnes). The used bookshelves as seen in previous photographs are visible in the image.



IMG_1804 Properties

General Security Details Previous Versions

Property	Value
Description	
Title	
Subject	
Rating	☆☆☆☆☆
Tags	
Comments	
Origin	
Authors	
Date taken	12/12/2023 18:37
Program name	16.6.1
Date acquired	
Copyright	
Image	
Image ID	
Dimensions	2320 x 3088
Width	2320 pixels
Height	3088 pixels
Horizontal resolution	72 dpi
Vertical resolution	72 dpi

[Remove Properties and Personal Information](#)

OK Cancel Apply

Photograph taken on 22nd January 2024 (LDC application submission date) showing the applicants in the living room at 23B Cambridge Grove. The front glazing can be seen in the background of the image.



Submission Date Photo 1 Properties

General Security Details Previous Versions

Property	Value
Description	
Title	
Subject	
Rating	☆☆☆☆☆
Tags	
Comments	
Origin	
Authors	
Date taken	22/01/2024 12:28
Program name	
Date acquired	
Copyright	
Image	
Image ID	
Dimensions	320 x 240
Width	320 pixels
Height	240 pixels
Horizontal resolution	72 dpi

[Remove Properties and Personal Information](#)

OK Cancel Apply

Photograph taken on 22nd January 2024 (LDC application submission date) showing the applicants in the living room at 23B Cambridge Grove. The in-use book shelves care visible in the background of the image.



Submission Date Photo 2 Properties

General Security Details Previous Versions

Property	Value
Description	
Title	
Subject	
Rating	☆☆☆☆☆
Tags	
Comments	
Origin	
Authors	
Date taken	22/01/2024 12:28
Program name	
Date acquired	
Copyright	
Image	
Image ID	
Dimensions	320 x 240
Width	320 pixels
Height	240 pixels
Horizontal resolution	72 dpi

[Remove Properties and Personal Information](#)

OK Cancel Apply

Photograph taken on 22nd January 2024 (LDC application submission date) showing the applicants in the kitchen at 23B Cambridge Grove.



Submission Date Photo 3 Properties

General Security Details Previous Versions

Property	Value
Description	
Title	
Subject	
Rating	☆☆☆☆☆
Tags	
Comments	
Origin	
Authors	
Date taken	22/01/2024 12:28
Program name	
Date acquired	
Copyright	
Image	
Image ID	
Dimensions	320 x 240
Width	320 pixels
Height	240 pixels
Horizontal resolution	72 dpi

[Remove Properties and Personal Information](#)

OK Cancel Apply