



② Proposed Elevation Facing South East
1:50



③ Proposed Elevation Facing South West
1:50

The exact location and flow of the existing drainage system is to be determined on site once ground works begin. ALL alterations / rerouting of the drains must be agreed with the on site inspector prior to changes being made.

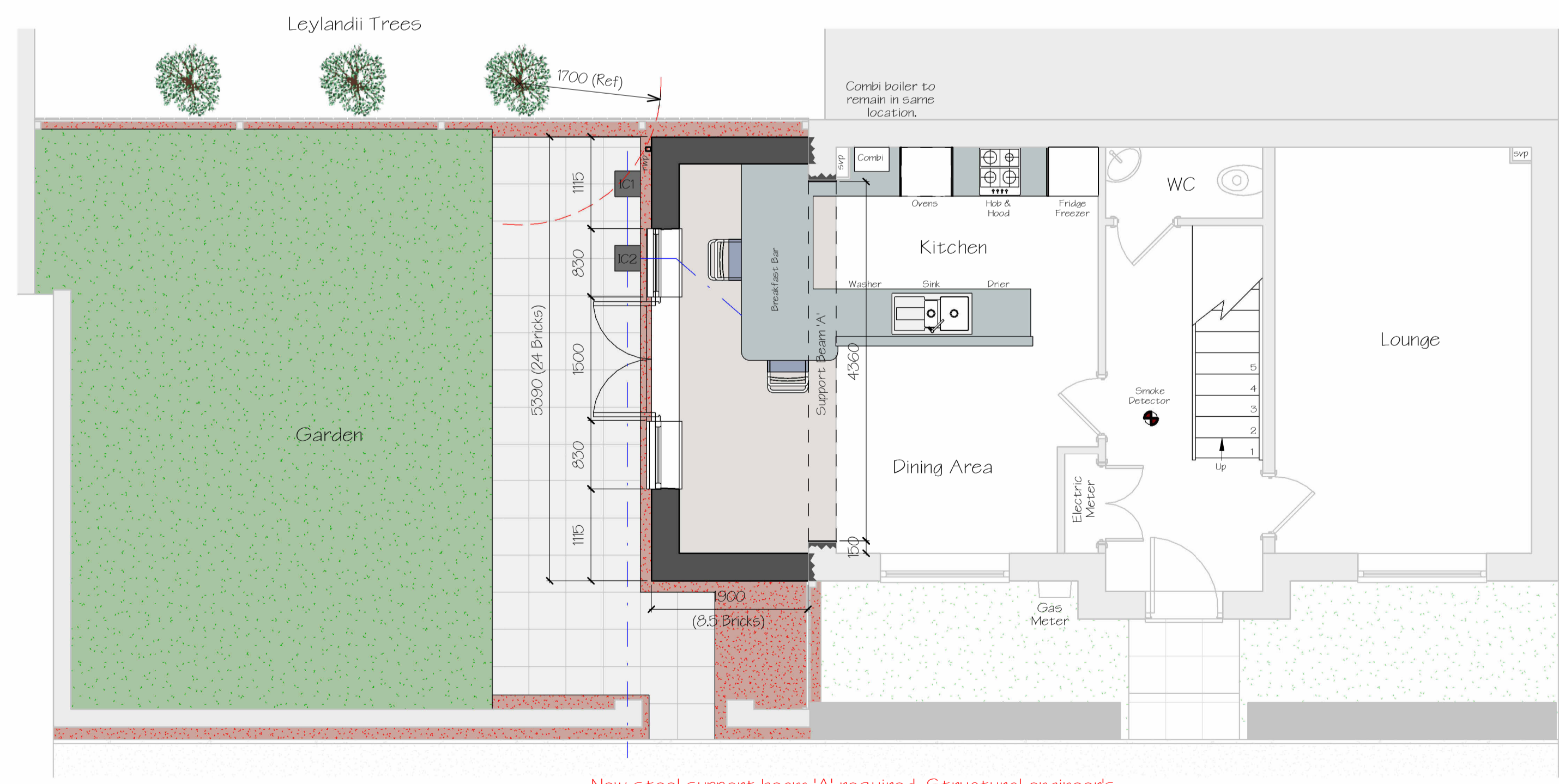

New steel support beam 'A' required. Structural engineer's calculations to be forwarded to building control once complete.

① Proposed Ground Floor
1:50

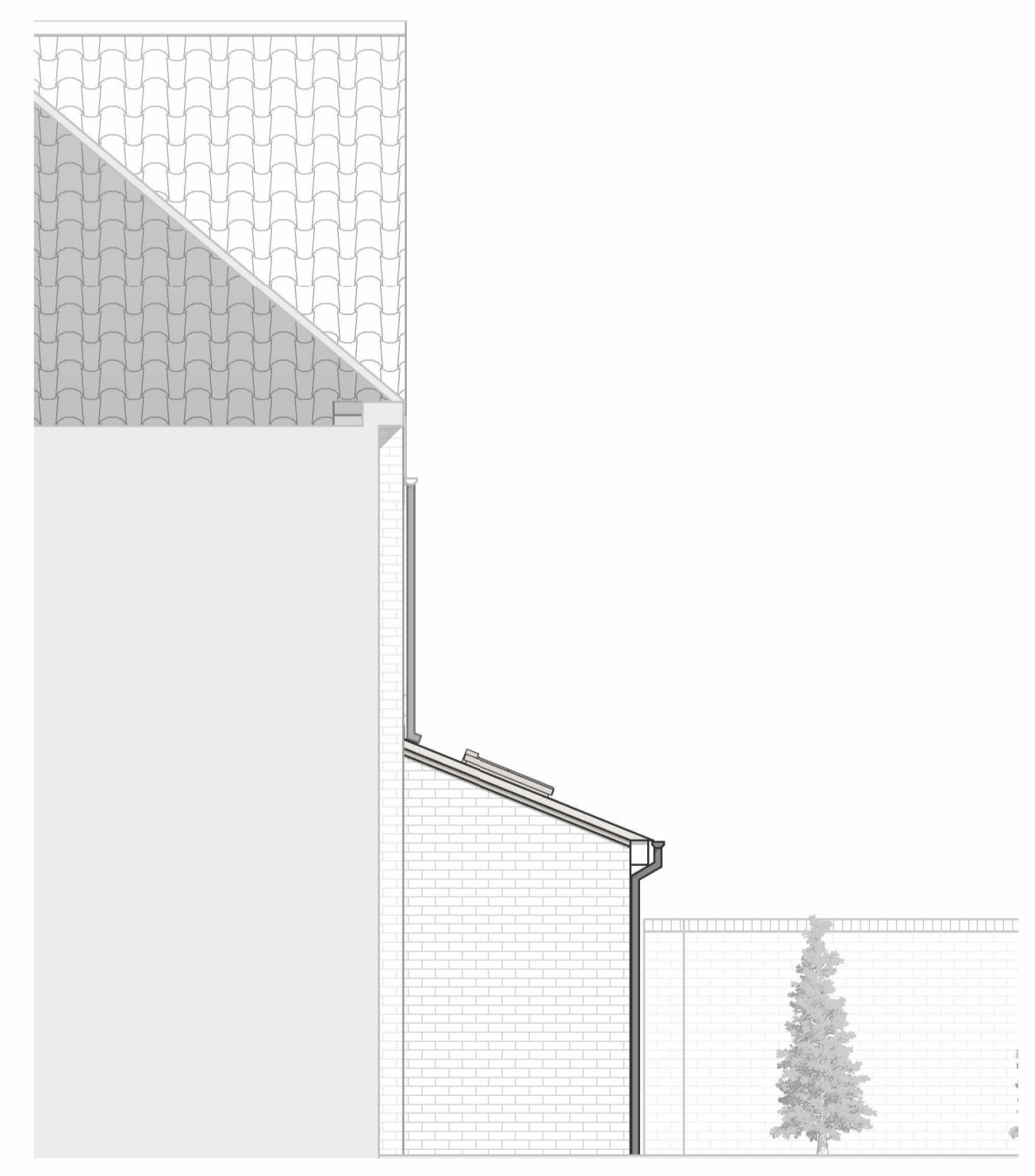
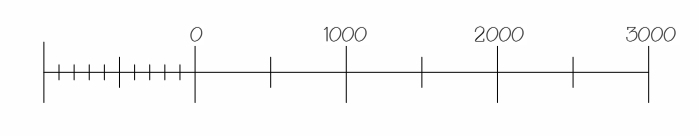

④ Proposed Elevation Facing North West
1:50

REV	DESCRIPTION	BY	DATE
PROJECT : Single Storey Side Extension			
CLIENT : Mr & Mrs Vacher			
ADDRESS : 29 Woodward Road, Spennymoor			
DRAWING TITLE : Proposed Layout and Elevations			

DH Drawings
Design & Build Services Ltd.

DH Drawings Ltd.
3 Raby Gardens,
Shildon,
County Durham,
DL4 1NF

☎ : 01388 774876
🌐 : www.dhdrawings.com
✉ : info@dhdrawings.com

@DHDrawings

DRAWN	DH	DATE	January 2024	2905 - 3
SCALE	@ A1	SCALE	1:50	