

FOR PLANNING ONLY

THIS DRAWING HAS BEEN PRODUCED FOR THE PURPOSES OF PLANNING AND BUILDING REGULATION APPROVALS ONLY. WHEREAS EVERY EFFORT HAS BEEN MADE TO ENSURE THE ACCURACY OF THIS DOCUMENT IT IS NOT INTENDED TO BE USED AS A MANUFACTURING DRAWING. IT IS THE SOLE RESPONSIBILITY OF ANY TRADESMEN USING THIS DRAWING FOR THE PROCUREMENT OF MATERIALS OR BUILDING WORK TO CHECK ANY DIMENSIONS ON SITE PRIOR TO THE COMMENCEMENT OF THEIR WORK. DO NOT SCALE.



2 Existing Elevation Facing South East
1:50



3 Existing Elevation Facing South West
1:50

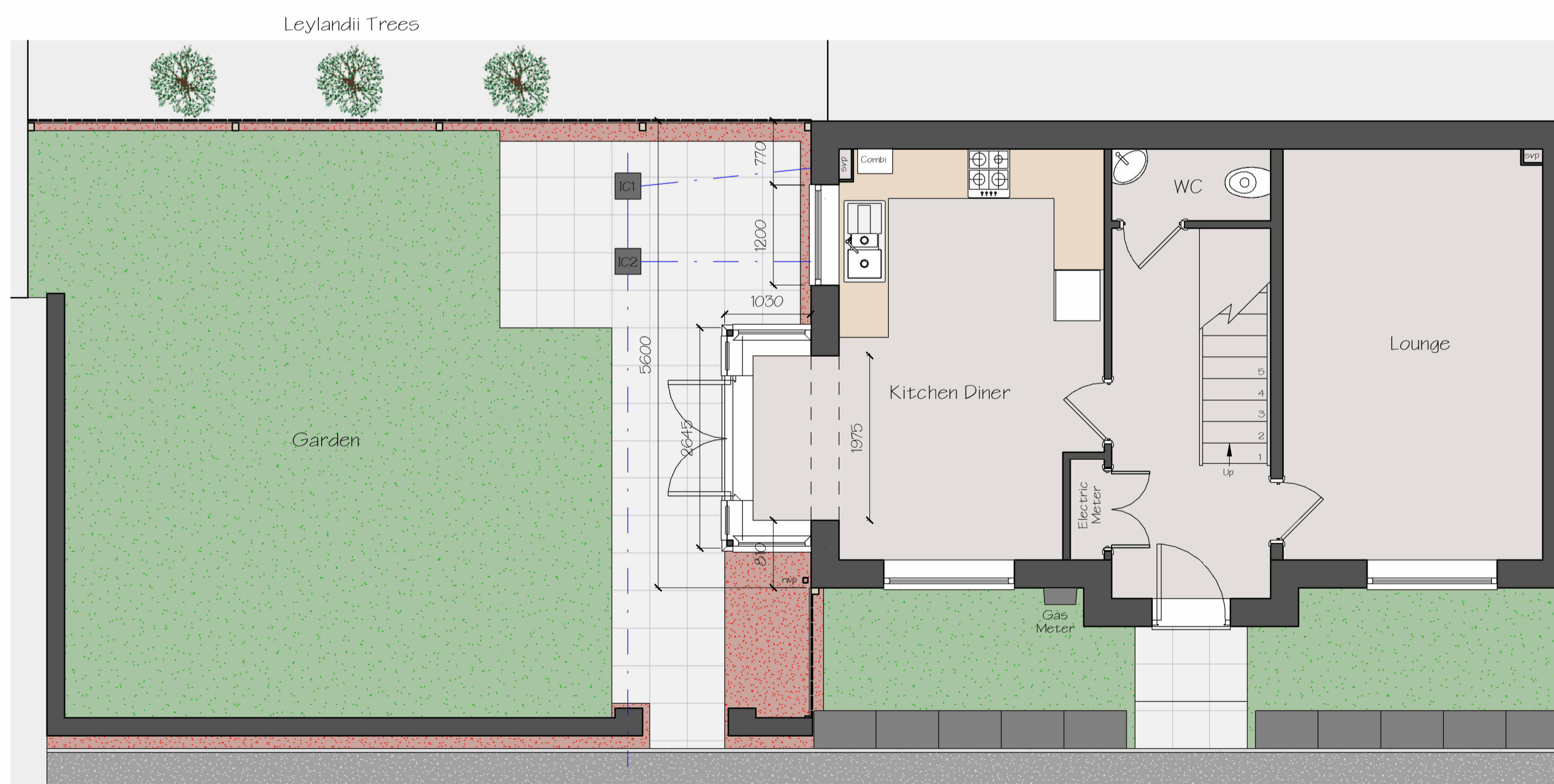

1 Existing Ground Floor
1:50

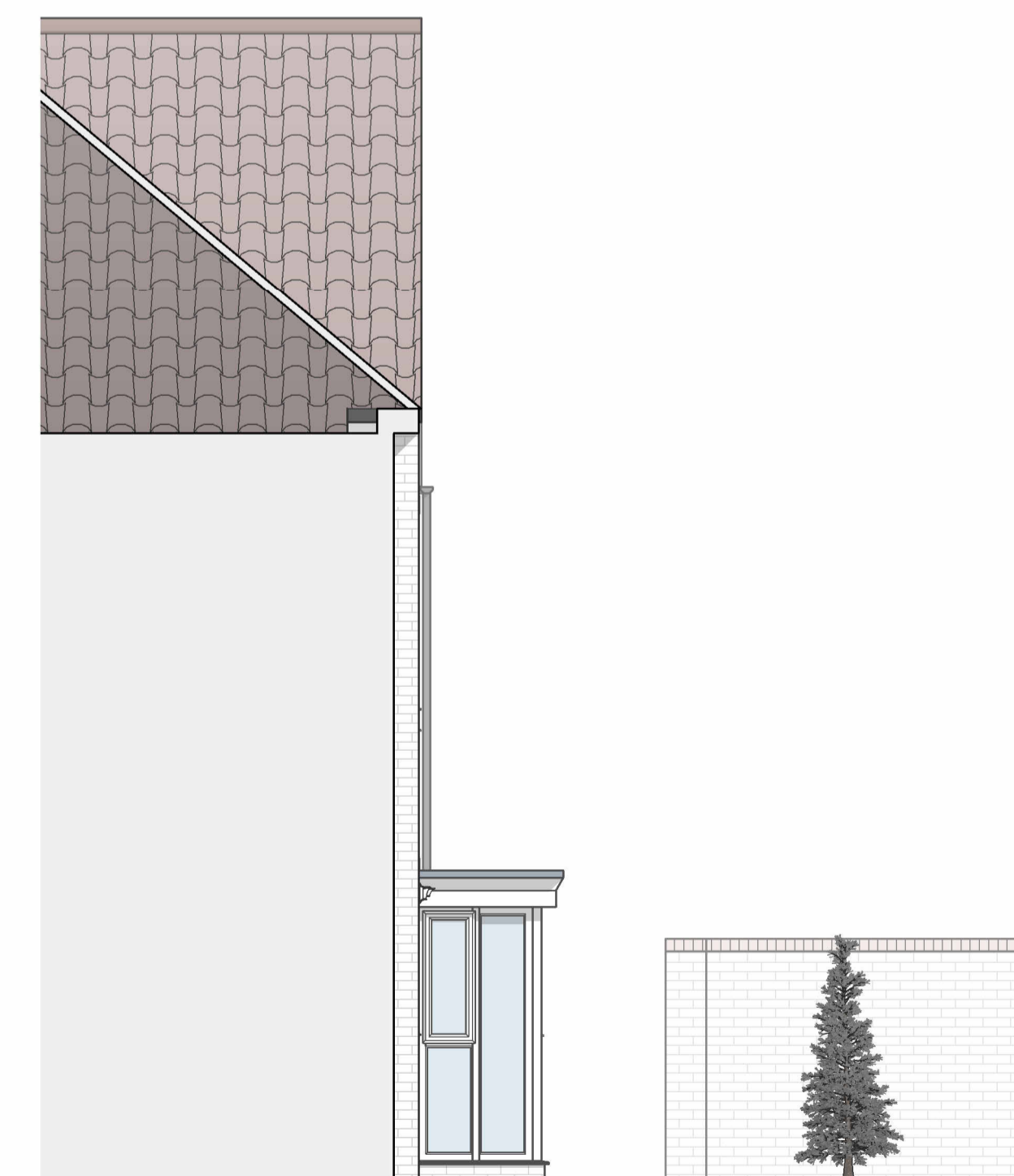
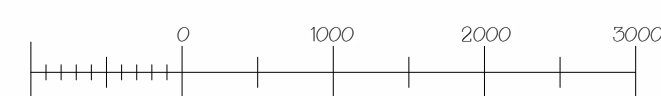

4 Existing Elevation Facing North West
1:50

REV	DESCRIPTION	BY	DATE
PROJECT : Single Storey Side Extension			
CLIENT : Mr & Mrs Vacher			
ADDRESS : 29 Woodward Road, Spennymoor			
DRAWING TITLE : Existing Layout and Elevations			



DH Drawings Ltd.
3 Raby Gardens,
Shildon,
County Durham,
DL4 1NF

☎ : 01388 774876

🌐 : www.dhdrawings.com

✉ : info@dhdrawings.com



DRAWN @ AI	DH	DATE January 2024	2905 - 1
---------------	----	----------------------	----------