



FRONT ELEVATION OF FLAT 2/2, 115, BUCCLEUCH STREET AS EXISTING  
SCALE 1:50



REAR ELEVATION OF FLAT 2/2, 115,  
BUCCLEUCH STREET AS EXISTING  
SCALE 1:50



FRONT ELEVATION OF FLAT 2/2, 115,  
BUCCLEUCH STREET AS PROPOSED  
SCALE 1:50

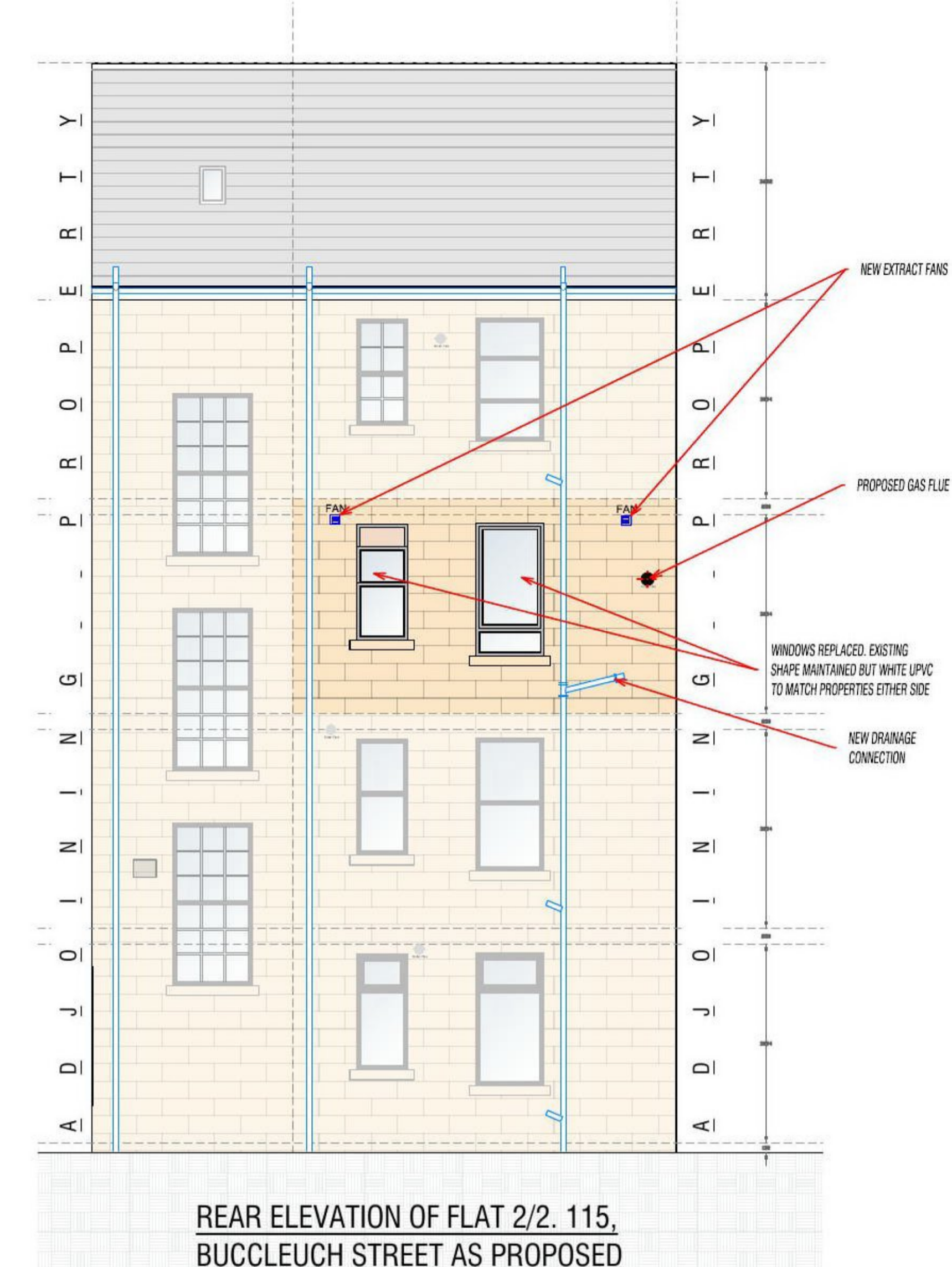

REAR ELEVATION OF FLAT 2/2, 115,  
BUCCLEUCH STREET AS PROPOSED  
SCALE 1:50



PHOTOGRAPH OF FRONT ROW OF TENEMENTS



PHOTOGRAPH OF FRONT ELEVATION

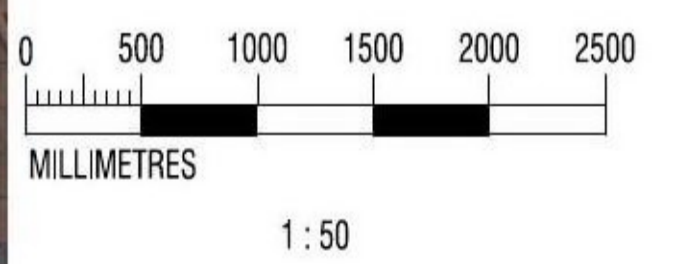

PURPOSE:  
PLANNING APPLICATION

ARCHITECTURAL PLANS LTD  
 Glasgow North - 0141 948 0077  
 Glasgow South - 0141 433 0193  
 Stirling - 01786 845107  
 Falkirk - 01324 578039  
 Kilmarnock - 01563 501036  
 Ayr - 01292 501058  
 Website: [www.Plans.ltd](http://www.Plans.ltd)  
 Email: [Info@Plans.ltd](mailto:Info@Plans.ltd)

Project: KENNETH JOHNSTON. FLAT 2/2, 115,  
BUCCLEUCH STREET. GLASGOW. G3 6QN.  
 Dwg. Title: 4  
 No. 4  
 Conversion of kitchen to bedroom and  
 creation of combined kitchen / lounge  
 elevations as existing and proposed  
 Date: 09/12/2023. Scale: AS STATED

This is to certify that this drawing is the/a  
 principle/true copy of the plans referred to in  
 our application.  
 SIGNED: [Redacted]  
 DATED 09/12/2023.

Path name: F:\Projects\231203 - Kenny Johnston\Drawings\

Drawing No: Master Drawing - Warrant LG1.dwg