



Side Elevation.

White uPVC doors & windows. Facing brickwork to match existing.



Rear Elevation.

Facing brickwork to match existing. White uPVC doors & windows.

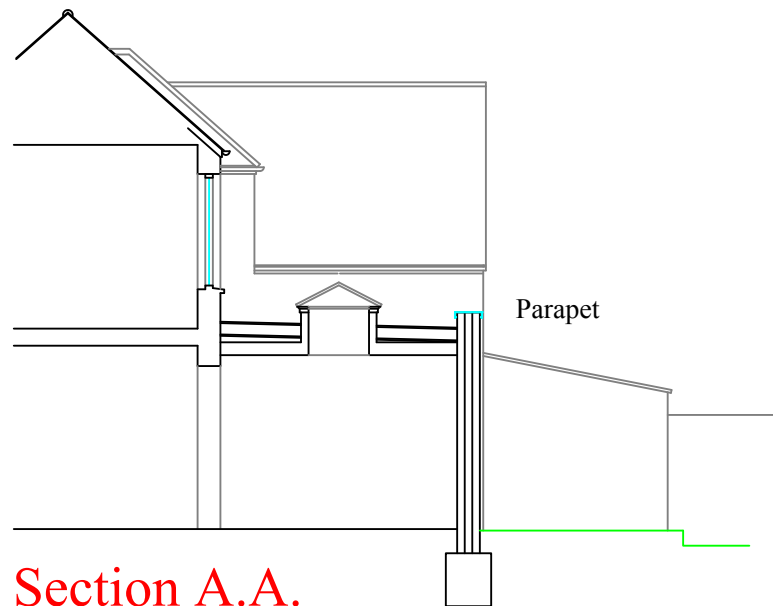

Section A.A.



ALL LEVELS AND DIMENSIONS MUST BE CHECKED ON SITE THESE DRAWINGS ARE TO BE READ IN CONJUNCTION WITH ENGINEERS, AND ALL OTHER SPECIALIST CONSULTANT DETAILS. THIS DRAWING IS COPYRIGHT OF MACAIRE ASSOCIATES. IT IS THE CLIENTS RESPONSIBILITY TO AGREE ANY ALTERATIONS TO APPROVED PLANS WITH THE PLANNING AND BUILDING REGULATION AUTHORITIES. IT IS THE CLIENTS RESPONSIBILITY TO READ AND COMPLY WITH CONDITIONS IMPOSED ON ANY PLANNING AND BUILDING REGULATION APPROVALS ASSOCIATED WITH THESE PLANS, INCLUDING AGREEING MATERIALS AND FINISHES WITH PLANNERS PRIOR TO COMMENCEMENT.

Date:
November 2023

Drawn by:
O.A.

Checked by:

Revision:

Scale:
A3 @ 1:100

Drawing N°:
40-2023-5

Location:
4 The Avenue,
Gurnard, Cowes,
Isle of Wight. PO31 8JL

Project:
Proposed Alterations & Extensions.
PROPOSED ELEVATIONS.

'The Dairy' at Hebbardens,
Yarmouth Road, Shalfleet,
Newport,
Isle Of Wight,
PO30 4NB.

Tel: 01983 555132

