

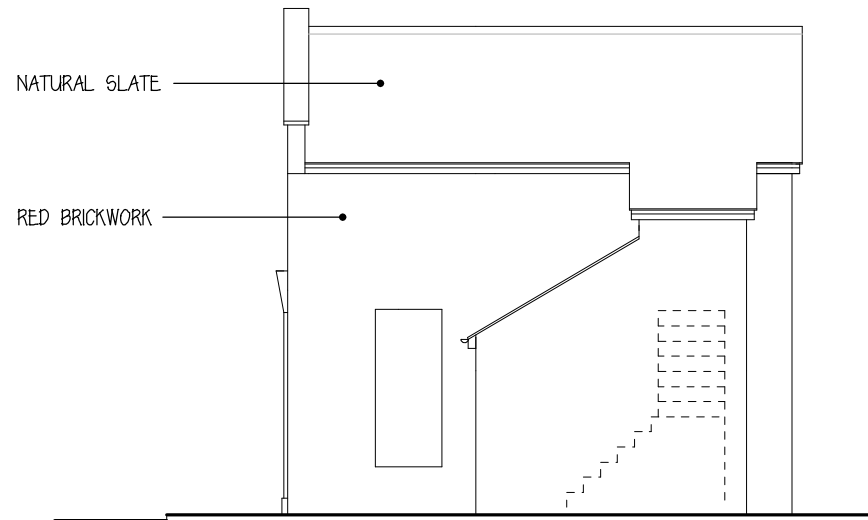

NORTH ELEVATION



WEST ELEVATION



LOCATION PLAN

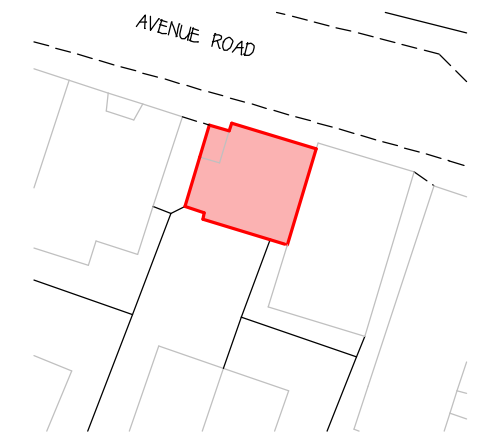
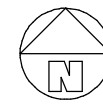

BLOCK PLAN

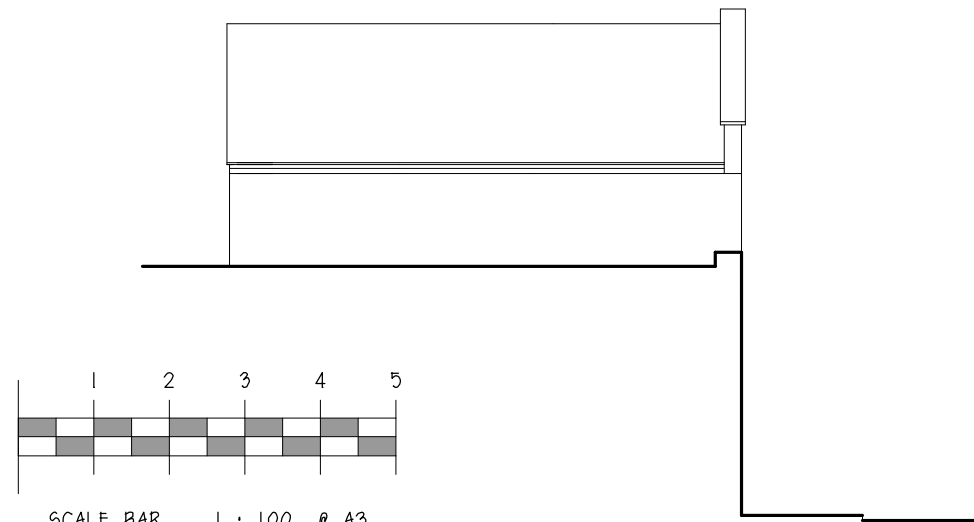

SCALE BAR 1 : 100 @ A3

EAST ELEVATION

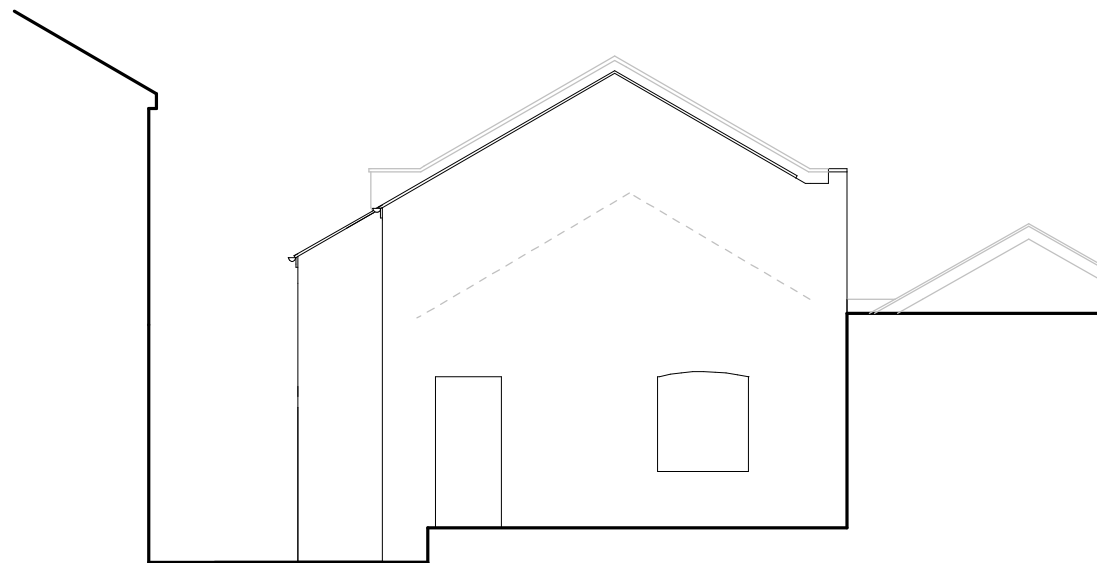

SOUTH ELEVATION

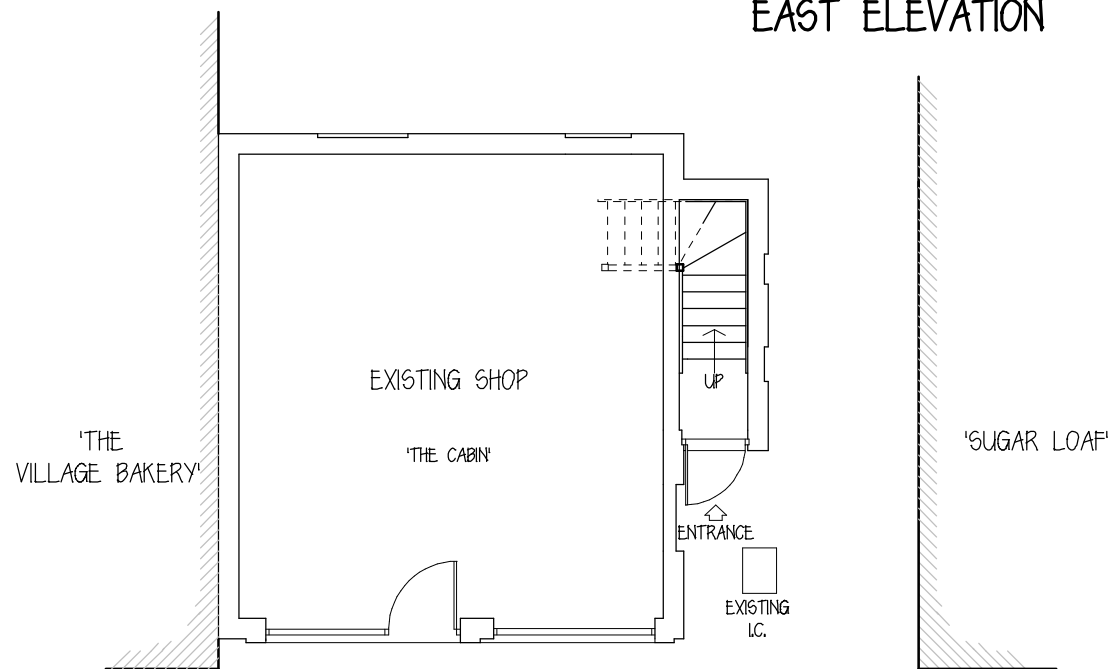

GROUND FLOOR PLAN

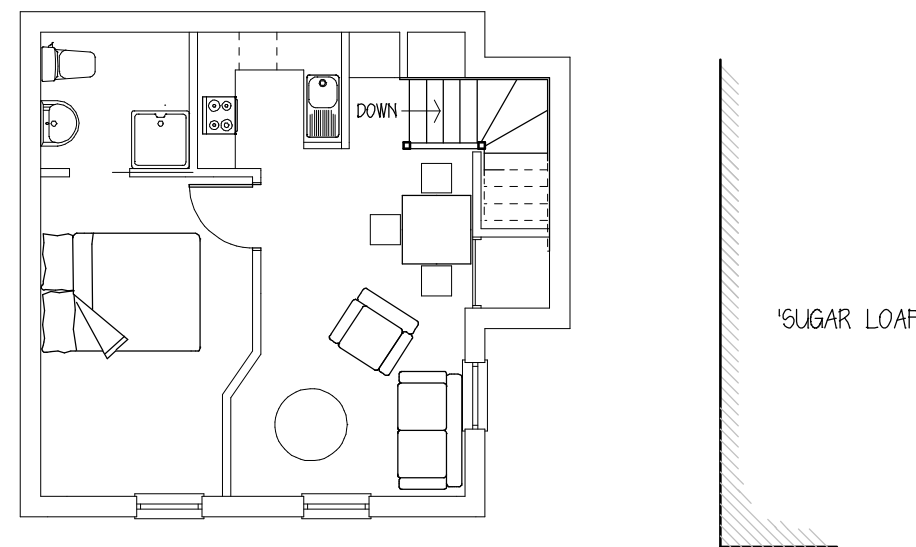

FIRST FLOOR PLAN

TITLE PROPOSED LIVING UNIT
 'THE CABIN'
 AVENUE ROAD
 FRESHWATER
 ISLE OF WIGHT

DRAWING No. 24 : 2181 : 2

SCALE 1 : 100
 1 : 500
 1 : 1250

DRAWN
 JANUARY 2024



ANDREW E. HITT
 ARCHITECTURAL CONSULTANT & SURVEYOR
 Corner House, 68-70 Lugley Street,
 Newport, Isle of Wight PO30 5ET
 Tel : 01983 528283
 andrew@andrewhitt.co.uk