

Appendix 10

Andrew Thorne Statutory Declaration

Statutory Declaration

In support of Appeal Reference APP/D3640/C/22/3312913 and Linked Appeal References APP/D3640/C/22/3312915 and APP/D3640/C/22/3312916, against Surrey Heath Borough Council Enforcement Notice reference 20/0019/ENF at:

Land at Easigrass, Hillings Nursery, Bagshot Road, Chobham, GU24 8DB

I, **Andrew Thorne**, of A Thorne Groundworks (ATG), solemnly and sincerely make this Statutory Declaration in support of Appeal Reference APP/D3640/C/22/3312913 and linked appeal references APP/D3640/C/22/3312915 and APP/D3640/C/22/3312916 against Surrey Heath Borough Council Enforcement Notice reference 20/0019/ENF.

In this declaration I use the following descriptions of the land that we own or lease:

- The "Ownership/Lease site" (OLS), which is the area of land shown in Exhibit 1.
- The "Planning Unit Site" (PUS), which is the area of land shown in Exhibit 2.
- The "Enforcement Notice Site (ENS)", which is the area of land shown in Exhibit 3.

The ENS falls entirely within the PUS. The PUS falls entirely within the OLS.

I DECLARE AS FOLLOWS:

1. I operate A Thorne Groundworks (ATG) as a sole trader. I have operated this business for around 30 years. We are not a traditional groundwork company working for housebuilders and developers; we work mainly on landscaping projects, sports fields and agricultural contracting.
2. I undertook some groundworks and landscaping work for Bean Chapman in 2015 when he was creating Chobham Adventure Farm. I ended up storing my items on the site when I was undertaking landscaping and foundation work, soil and drainage, as well as soil screening for Mr Chapman. Once the job was complete in 2017 I simply stayed on the site. I stored my items initially on the southern part of the OLS. Towards the end of 2017 I moved my equipment to the small parcel of land in the north east corner of the OLS, outside the ENS. I have stored by equipment there ever since. I have also done/do work for Landform and Easigrass over the years.

Mixed Use

3. I refer to my Exhibit 4, which is comprised of aerial images from January 1999 (Figure Number 1) and March 2022 (Figure Number 25). These images contain a red line around the land that I understand is currently used by Easigrass (Distribution) Limited, Landform, Andy Thorne Groundworks, RSR Tree Surgeon and T.Hilling & Co Ltd. A number of other organisations/people have occupied this land since 1999. The red line

on Exhibit 2 is the Planning Unit Site and the blue line on Exhibit 1 is the remainder of the Ownership/Lease Site.

4. Figure 15 (June 2015): This shows the soil being screened on the Chobham Adventure Farm site. Morris Leslie were on part of the site at the time, storing second-hand plant and machinery for hire. Landform were using a large part of the PUS, and Easigrass were certainly on site as well as I was working on the Farm. Richard Wernham of RSR was also on site at the time. The site was being used for a mix of storage and growing of plants along with some parking.
5. Figure 16 (March 2017): In this photograph I was still based in the southern part of the OLS. Morris Leslie had gone. The PUS had been tidied up, but Landform and Easigrass were present with small compounds, with the main part of the PUS being shared by these two business. After Morris Leslie left we also tidied up the hardstanding to the north west of the site and also put new fencing up. Exhibit 5 are some photographs I took in 2017 when I was working on that area.
6. Figure 17 (May 2018): This shows me taking over a small compound in the north east corner, which falls outside the ENS. I used this for storing tractors and machinery for landscaping and I believe it was used by Morris Leslie and Landform for loading and unloading, and for parking and turning and storage. We use the area to the west of the small compound for loading and unloading machinery. Everybody on site uses this area; it is a shared area for parking, loading/unloading, moving machinery, etc. The rest of the site is used by Landform and Easigrass for growing, storage, parking and loading/unloading of machinery. Landform use it for loading and unloading plants.
7. Figures 18 and 19 there is no change.
8. Figure 20 shows my yard area being enlarged slightly towards the south. I share all the other unloading/loading areas with Landform and Easigrass. I know that Landform and Easigrass are also using the planting/growing and storage areas to the south jointly for their businesses.
9. Figures 21 to 25 show no change.
10. In my view the whole of the PUS is being used for a mix of storage, growing, landscaping businesses, loading and unloading, parking.

Retail Use

11. I have never seen any retail use take place on this site.

Hardstanding

12. Since I arrived on site, I have not seen any hardstanding works in the area marked blue on the enforcement notice. I resurfaced the north west part of the PUS.

Shipping Containers

13. I recall shipping containers around the north west part of the site when I first visited in 2015. Since then these containers have been moved to the central area (although they may be different containers as they have been painted green so it is not easy to say). All the containers were there before I moved into my compound. I can't remember precisely the date on which they were sited.

14. I have a few shipping containers in my compound to store small landscaping machinery, seeders and agricultural equipment (e.g. strings for bailers, hand tools).

And I make this solemn declaration conscientiously believing the same to be true and by virtue of the provisions of the Statutory Declarations Act 1835

Dec

Sign

This ^{30th} day of ^{May} 2023

Declared at Chobham Adventure Farm

This 30th day of May 2023

Before me

GREGORY BARNBROOK

Solicitor

KEYSTONE LAW

48 Chancery Lane, London
WC2A 1JF Tel: 020 3319 3700
www.keystonelaw.co.uk

This is Exhibit 1 (Ownership/Lease Site (OLS)) referred to in the Statutory Declaration of
Andrew Thorne

DECLARED AT *Chobham Adventure Farm, GU24 8DB*

This *30^E* day of May 2023

BEFORE ME



GREGORY BARNBROOK

~~Commissioner for Oaths~~/Solicitor

KEYSTONE LAW

49 Chancery Lane, London
WC2A 1JF Tel: 020 3319 3700
www.keystonelaw.co.uk

Notes

Oliver Design Studio Architects Ltd

The drawings are the intellectual property of Oliver Design Studio Architects Ltd. No part of these drawings may be reproduced, stored in a retrieval system, or transmitted in any form or by any means, electronic, mechanical, photocopying, recording, or by any information storage and retrieval system, without the prior written permission of Oliver Design Studio Architects Ltd. The user hereby agrees to indemnify and hold Oliver Design Studio Architects Ltd harmless from and against all claims, damages, costs and expenses, including reasonable attorneys' fees, which may be incurred by Oliver Design Studio Architects Ltd as a result of the use of these drawings.

This drawing is to be used in connection with all other relevant drawings and specifications. It is the responsibility of the client to ensure that the drawings are used in accordance with their intended purpose. The client shall be responsible for obtaining all necessary permissions and consents from the relevant authorities. The client shall also be responsible for ensuring that the drawings are used in accordance with the relevant laws and regulations. The client shall also be responsible for ensuring that the drawings are used in accordance with the relevant standards and codes of practice.

ARACO
www.araco.co.uk
01623 811111

ARB
www.arb.co.uk
01623 811111

ARB
www.arb.co.uk
01623 811111

ARB
www.arb.co.uk
01623 811111

ARB
www.arb.co.uk
01623 811111

ARB
www.arb.co.uk
01623 811111

ARB
www.arb.co.uk
01623 811111

ARB
www.arb.co.uk
01623 811111

ARB
www.arb.co.uk
01623 811111

ARB
www.arb.co.uk
01623 811111

ARB
www.arb.co.uk
01623 811111

ARB
www.arb.co.uk
01623 811111

ARB
www.arb.co.uk
01623 811111

ARB
www.arb.co.uk
01623 811111

ARB
www.arb.co.uk
01623 811111

ARB
www.arb.co.uk
01623 811111

ARB
www.arb.co.uk
01623 811111

ARB
www.arb.co.uk
01623 811111

ARB
www.arb.co.uk
01623 811111

ARB
www.arb.co.uk
01623 811111

ARB
www.arb.co.uk
01623 811111

ARB
www.arb.co.uk
01623 811111

ARB
www.arb.co.uk
01623 811111

ARB
www.arb.co.uk
01623 811111

ARB
www.arb.co.uk
01623 811111

ARB
www.arb.co.uk
01623 811111

ARB
www.arb.co.uk
01623 811111

ARB
www.arb.co.uk
01623 811111

ARB
www.arb.co.uk
01623 811111

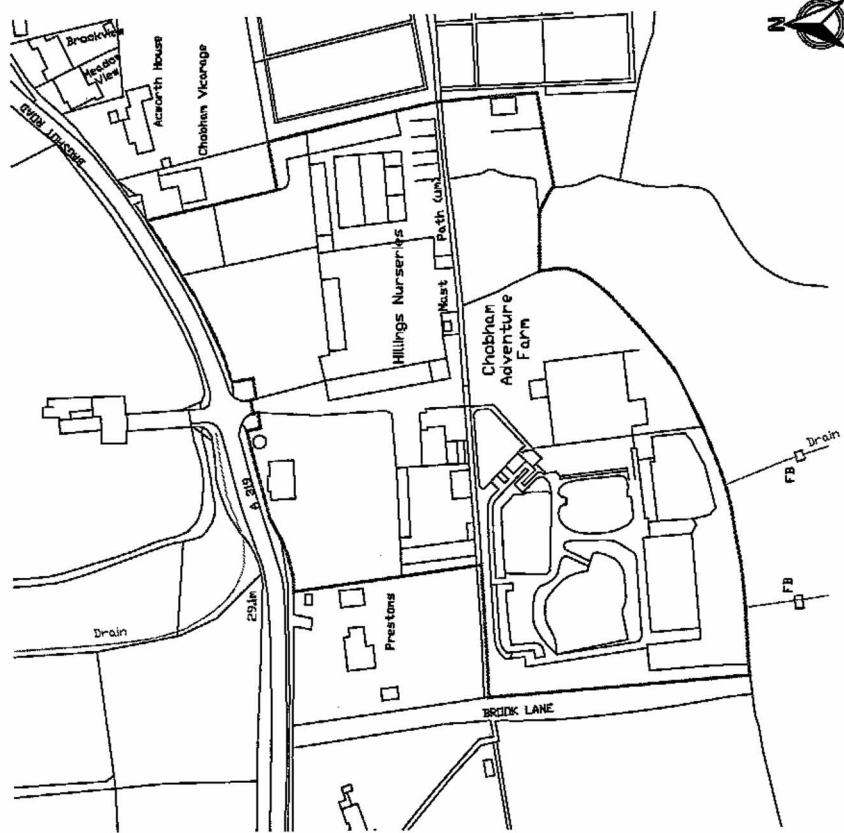

Prepared on 21 October 2010 by the Architect, Oliver Design Studio Architects Ltd, for the Client, Chobham Adventure Farm. The Client hereby agrees to indemnify and hold Oliver Design Studio Architects Ltd harmless from and against all claims, damages, costs and expenses, including reasonable attorneys' fees, which may be incurred by Oliver Design Studio Architects Ltd as a result of the use of these drawings. The client shall be responsible for obtaining all necessary permissions and consents from the relevant authorities. The client shall also be responsible for ensuring that the drawings are used in accordance with the relevant laws and regulations. The client shall also be responsible for ensuring that the drawings are used in accordance with the relevant standards and codes of practice.

File Description	DATE	Drawn	Checked
A. Layout site plan	10/02/10	ML	ML

ARACO
premier studio
www.araco.co.uk
01623 811111

ARB
www.arb.co.uk
01623 811111

Address: Redford Road
Chobham
Woking
GU24 0DP

Client: Enagrate Distribution Ltd

Drawing Site	Scale	Drawn by
A2	1:1250	PH
Project No.	Work Stage	Drawing No.
8762 C-1	Planning	03-B
Site Location Plan		
As Existing		

This is Exhibit 2 (Planning Unit Site (PUS)) referred to in the Statutory Declaration of **Andrew Thorne**

DECLARED AT *Chobham Adventure Farm, G424 8DB*

This *30th* day of May 2023

BEFORE M



GREGORY BARNBROOK

~~Commissioner for Oaths~~/Solicitor

KEYSTONE LAW

48 Chancery Lane, London
WC2A 1JF Tel: 020 3319 3700
www.keystonelaw.co.uk

Notes

Araco Design Studio Architects Ltd
 This drawing is the property of Araco Design Studio Architects Ltd and is not to be used for any other project without the written consent of Araco Design Studio Architects Ltd.
DATE OF ISSUE
 21.05.23
PROJECT NO.
 8762 CA
CLIENT
 Eastgates Distribution Ltd
 The drawing is to be used for planning purposes only.
NOTES
 1. The drawing shows the proposed development in accordance with the planning application submitted to the local planning authority.
 2. The drawing is based on the information provided by the client and is not to be used for any other purpose without the written consent of Araco Design Studio Architects Ltd.
 3. The drawing is not to be used for any other purpose without the written consent of Araco Design Studio Architects Ltd.
ARACO DESIGN STUDIO ARCHITECTS LTD
 100 Brook Lane, Chobham, Surrey GU24 0JH
 T: 01883 831111
 E: info@aracodesignstudio.co.uk
 W: www.aracodesignstudio.co.uk

Legend

□ Planning Unit Site

□ Planning Unit Site

□ Planning Unit Site

□ Planning Unit Site

□ Planning Unit Site

□ Planning Unit Site

□ Planning Unit Site

□ Planning Unit Site

□ Planning Unit Site

□ Planning Unit Site

□ Planning Unit Site

□ Planning Unit Site

□ Planning Unit Site

□ Planning Unit Site

□ Planning Unit Site

□ Planning Unit Site

□ Planning Unit Site

□ Planning Unit Site

□ Planning Unit Site

□ Planning Unit Site

□ Planning Unit Site

□ Planning Unit Site

□ Planning Unit Site

□ Planning Unit Site

□ Planning Unit Site

□ Planning Unit Site

□ Planning Unit Site

□ Planning Unit Site

□ Planning Unit Site

□ Planning Unit Site

□ Planning Unit Site

□ Planning Unit Site

□ Planning Unit Site

□ Planning Unit Site

□ Planning Unit Site

□ Planning Unit Site

□ Planning Unit Site

□ Planning Unit Site

□ Planning Unit Site

□ Planning Unit Site

□ Planning Unit Site

□ Planning Unit Site

□ Planning Unit Site

□ Planning Unit Site

□ Planning Unit Site

□ Planning Unit Site

□ Planning Unit Site

□ Planning Unit Site

□ Planning Unit Site

□ Planning Unit Site

□ Planning Unit Site

□ Planning Unit Site

□ Planning Unit Site

□ Planning Unit Site

□ Planning Unit Site

□ Planning Unit Site

□ Planning Unit Site

□ Planning Unit Site

□ Planning Unit Site

□ Planning Unit Site

□ Planning Unit Site

□ Planning Unit Site

□ Planning Unit Site

□ Planning Unit Site

□ Planning Unit Site

□ Planning Unit Site

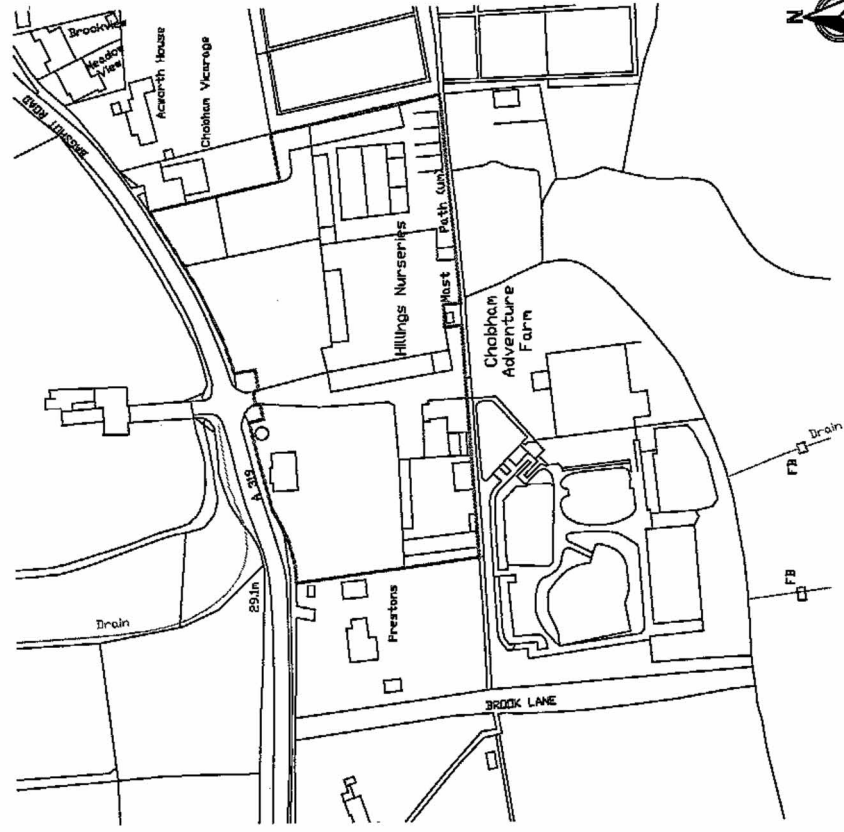

Produced on 21 October 2022 from the information provided by the client. It is the responsibility of the client to ensure that the information provided is accurate and complete. The drawing is not to be used for any other purpose without the written consent of Araco Design Studio Architects Ltd.



Client	Eastgates Distribution Ltd
Drawing No.	A2
Project No.	8762 CA
Work Stage	Planning
Drawing No.	PH
Drawing No.	02-a
Site Location Plan	As Existing



ARB RIBA W
 Registered Architect
 Registered Architect
 Registered Architect

Issue	Date	By
1	21.05.23	PH

This is Exhibit 3 (Enforcement Notice Site (ENS)) referred to in the Statutory Declaration of
Andrew Thorne

DECLARED AT *Chobham Adventure Farm, GU24 8DB*

This *30th* day of May 2023

BEFORE ME

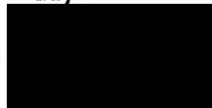

GREGORY BARNBROOK

~~Commissioner for Oaths~~/Solicitor

KEYSTONE LAW

48 Chancery Lane, London
WC2A 1JF Tel: 020 3319 3700
www.keystonelaw.co.uk

**SURREY HEATH
BOROUGH COUNCIL**

Surrey Heath Borough Council

Author: D. Lockle

Date: 14/10/2022



Acworth House

Chobham Vicarage

Graveyard

path (um)

Chobham
Adventure
Farm

A319

29.1m

Prestons

Strawcock Field

BROOK LANE

This is Exhibit 4 (Aerial Images January 1999 – March 2022) referred to in the Statutory Declaration of **Andrew Thorne**

DECLARED AT *Chobham Adventure Farm, GU24 8DB*

This *30th* day of May 2023

BEFORE ME



GREGORY BARNBROOK

Commissioner for Oaths/Solicitor

KEYSTONE LAW

48 Chancery Lane, London
WC2A 1JF Tel: 020 3319 3700
www.keystonelaw.co.uk

© 2023 RPS Group
 This drawing has been prepared in accordance with the scope of RPS's appointment with its client and is subject to the terms and conditions of the scope of work. It is not to be used for any other purpose without the prior written consent of RPS. RPS shall not be liable for any errors or omissions in this drawing and shall not be responsible for any consequences arising from its use. It is the responsibility of the client to ensure that this drawing is used for the purposes for which it was prepared. Any other use is at the client's risk.

Legend



Rev	Description	By	CB	Date



20 Vesey Avenue, Milton Park, Abingdon, Oxfordshire, OX14 4SH
 T: +44(0)1235 827 888 E: rps@rpsgroup.com

Client -
 Project - Clopham Adventure Farm
 Title - Aerial Imagery
 01/01/1999 - Google Earth
 Status - DRAFT
 Drawn By - JIM
 Pk/Checked By - DH
 Project Number - NP12600
 Scale @ A3 - 1:900
 Date Created - MAY 2023
 Figure Number - 1
 Rev -
 rpsgroup.com

© 2023 RPS Group

The company has been prepared in accordance with the scope of RPS's appointment and is subject to the terms and conditions of the appointment. The company is not responsible for any errors or omissions that may have occurred and does not accept any liability for any loss or damage, whether direct or indirect, arising from the use of the information provided. The company's responsibility is limited to the information provided by the client.

Legend

Rev	Description	By	CB	Date



20 Walker Avenue, Milton Park, Abingdon, Oxfordshire, OX14 4JH
 T: +44(0)1235 837 888 E: rps@rpsgroup.com

Client -

Project Clopham Adventure Farm

Title Aerial Imagery
 25/08/2002 - Google Earth

Status DRAFT
 Drawn By JIM
 PM/Checked By DH

Project Number NP12600
 Scale @ A3 1:900
 Date Created MAY 2023

Figure Number 2
 Rev -

rpsgroup.com

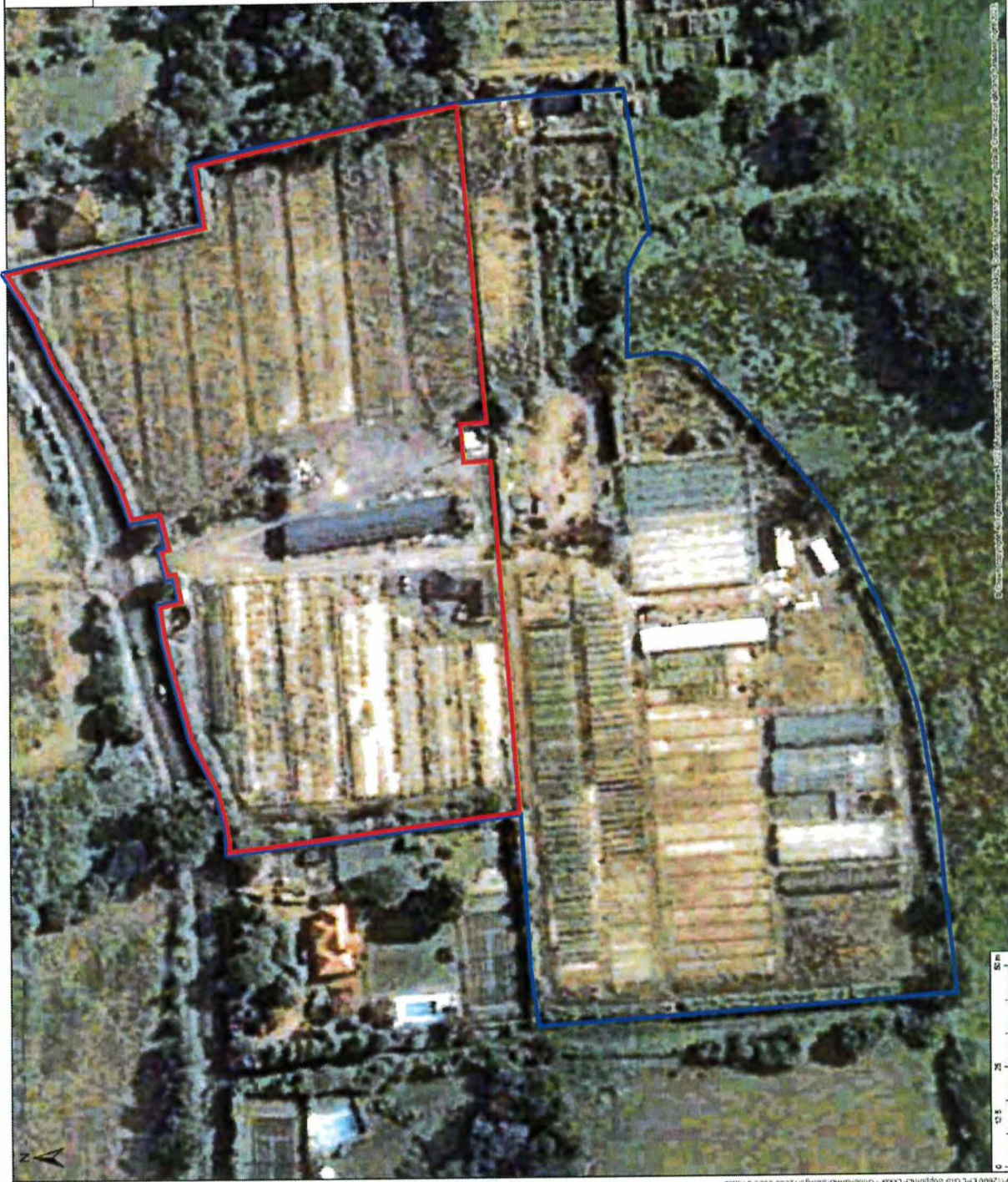

© 2023 RPS Group
 1. This drawing has been prepared in accordance with the scope of RPS's appointment. It is provided as a guide only and is not to be used for any other purpose. RPS is not responsible for any errors or omissions in this drawing. The user of this drawing shall be responsible for ensuring that it is used in accordance with the scope of RPS's appointment. Only written communications should be used.

Legend

Rev	Description	By	CD	Date



20 Welton Avenue, Milton Park, Abingdon, Oxon, OX14 4SH
 T: +44(0)1235 821188 E: rps@rpsgroup.com

Client -
 Project - Clopham Adventure Farm
 Title - Aerial Imagery
 16/03/2005 - Google Earth
 Status - DRAFT
 Drawn By - JM
 PVI/Checked By - DH
 Project Number - NP12600
 Scale @ A3 - 1:900
 Date Created - MAY 2023
 Figure Number - 4
 Row -
 rpsgroup.com



© 2023 RPS Group

This drawing has been prepared in accordance with the scope of RPS's appointment. All work is subject to the terms and conditions of the appointment. RPS accepts no liability for any use of this drawing for any purpose other than that for which it was prepared and provided. 2. If framed electronically it is the recipient's responsibility to print to correct size. Copy within dimensions shown by JWD.

Legend



© Crown Copyright, All Rights Reserved. 2023 Licence Number: 100014671, 10011984, 10044412. Contains Ordnance Survey data © Crown copyright and database right 2023.

Rev	Description	By	CB	Date



20 Waters Avenue, Milton Park, Abingdon, Oxfordshire, OX14 4SH
T: +44(0)1235 837 888 E: rps@rpsgroup.com

Client -

Project Clopham Adventure Farm

Title Aerial Imagery
10/06/2008 - Geomapping

Status DRAFT
Drawn By JIM
Checked By DH

Project Number NP12600
Scale @ A3 1:900
Date Created MAY 2023

Figure Number 5
Rev -

rpsgroup.com

© 2023 RPS Group
 This drawing has been prepared in accordance with the scope of RPS's professional services as defined in the RPS Services Agreement. It is provided for the client's use only and does not constitute a contract. RPS shall not be held responsible for any errors or omissions in this document, and shall not be held responsible for any actions taken by the client based on this document. The client shall be responsible for the accuracy and completeness of the information provided to RPS. RPS shall not be held responsible for any actions taken by the client based on this document. Only written communications should be used.

Legend

Rev	Description	By	CS	Date



20 Westover Avenue, Milton Park, Abingdon, Oxfordshire, OX14 4SH
 T +44 (0)1235 871 888 E rps@rpsgroup.com

Client -
 Project - Clopham Adventure Farm
 Title - Aerial Imagery
 Date - 24/05/2009 - Google Earth
 Status - DRAFT
 Drawn By - JM
 Checked By - DH
 Project Number - NP12600
 Scale @ A3 - 1:900
 Date Created - MAY 2023
 Figure Number - 6
 Rev -

rpsgroup.com

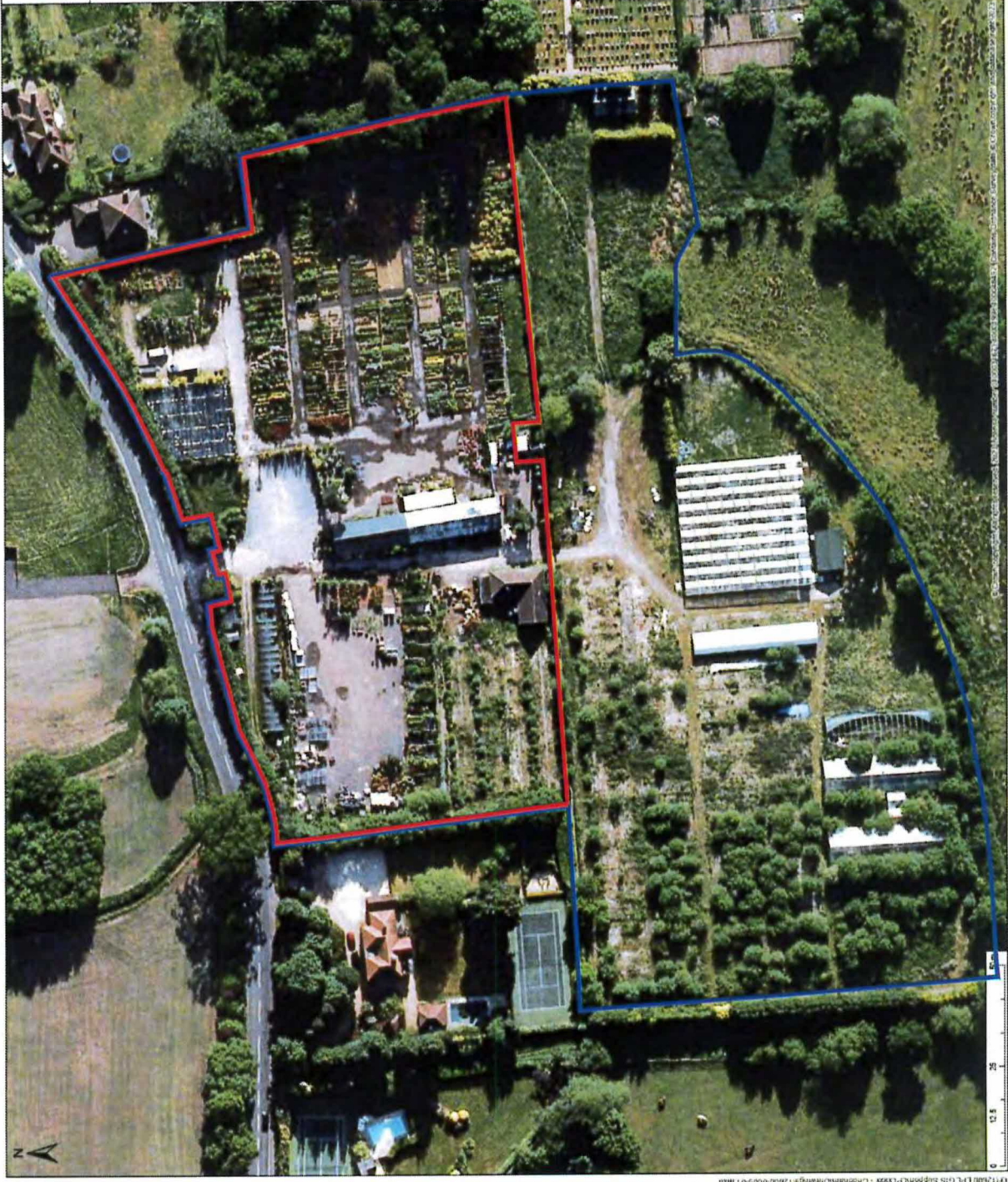

© 2023 RPS Group
 This drawing has been prepared in accordance with the scope of RPS's agreement with its client and is subject to the terms and conditions of that agreement. RPS accepts no liability for any errors or omissions in this drawing, which may be the property of the client. It is to be used for the purposes stated only. No part of this drawing may be reproduced, stored in a retrieval system, or transmitted in any form or by any means, electronic, mechanical, photocopying, recording, or otherwise, without the prior written permission of RPS. RPS's liability is limited to the amount of the fee paid for the services provided. RPS is not responsible for any delays or omissions in the completion of the services provided by RPS.

- Legend**
- 1. Proposed boundary
 - 2. Proposed easement

Rev	Description	By	CB	Date

Client - Clopham Adventure Farm

Project - Clopham Adventure Farm

Title - Aerial Imagery

Date - 28/06/2010 - Ordnance Survey

Status - DRAFT

Drawn By - JIM

Checked By - DH

Project Number - NP12600

Scale - A3

Scale @ - 1:900

Date Created - MAY 2023

Figure Number - 8

Revision -

Revision -

Revision -

Revision -

rpsgroup.com



0 12.5 25 37.5 50

© Crown Copyright. All rights reserved. 2023 License Number: 10001998, 10004482. Contains Ordnance Survey data © Crown Copyright and database right 2023.

© 2023 RPS GROUP
 These drawings are being prepared in accordance with the scope of RPS's assignment and is created as a subject to the terms and conditions of this agreement. RPS assumes no liability for any use of this drawing for any purpose other than that for which it was prepared and provided.
 2. If reviewed electronically it is the reviewer's responsibility to print to correct size. City or State dimensions provided for scale.

Legend

Rev	Description	By	CS	Date



20 Weber Avenue, Milwau Park, Arlington, Queensland, QLD 14, 894
 T: +61(0)1335 821 888 E: rps@rpsgroup.com

Client -
 Project - Clopham Adventure Farm
 Title - Aerial Imagery
 25/03/2010 - Geomapping
 Status - DRAFT
 Drawn By - JIM
 Project Number - NP12600
 Scale @ A3 - 1:800
 Date Created - MAY 2023
 Figure Number - 9
 PM/Checked By - DH
 Rev -

rpsgroup.com

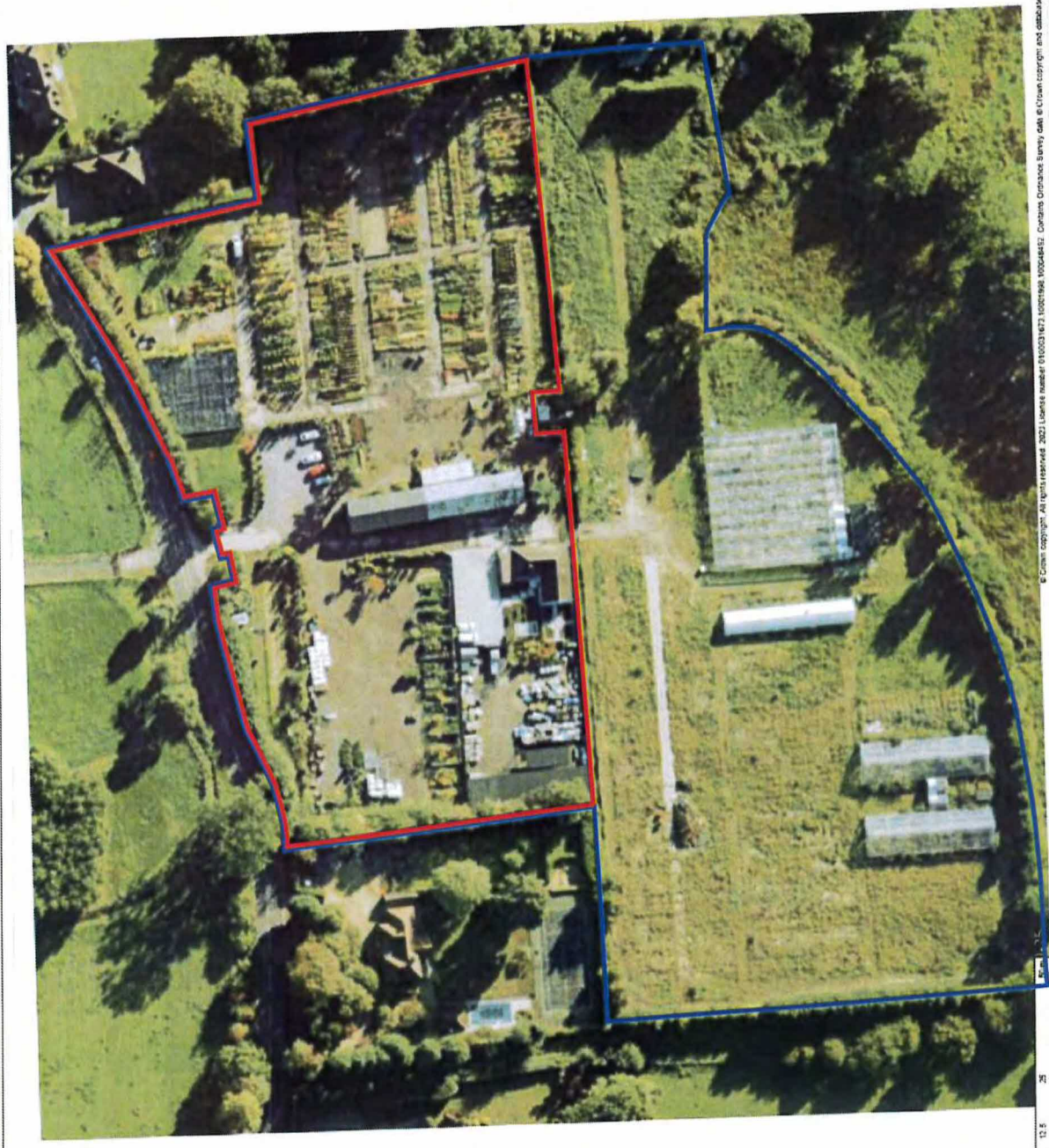

12.5
 0 10 20 30 40 50 60 70 80 90 100

© Crown Copyright. All rights reserved. 2023. License number 01003-NP12600-1004852. Contains Ordnance Survey data © Crown copyright and database right 2023.

© 2023 RPS Group

Notes
1. This drawing has been prepared in accordance with the terms and conditions of that appointment. RPS accepts no liability for any use of this document other than that for which it was prepared and for which it was intended.
2. If revealed electronically, the recipient's responsibility is to print a complete copy within dimensions provided.

Legend

Rev	Description	By	CS	Date



25 Winton Avenue, Milton Park, Australia, NSW 1454
T: +61(0)2(5) 871 4800 E: rps@rpsgroup.com

Client -

Project Clopham Adventure Farm

Title Aerial Imagery 11/07/2011 (L) & 01/10/2011 (R) - ESRI

Status DRAFT Drawn By JM PM/Checked By DH

Project Number NP12600 Scale @ A3 1:900 Date Created MAY 2023

Figure Number 10 Rev -

rpsgroup.com

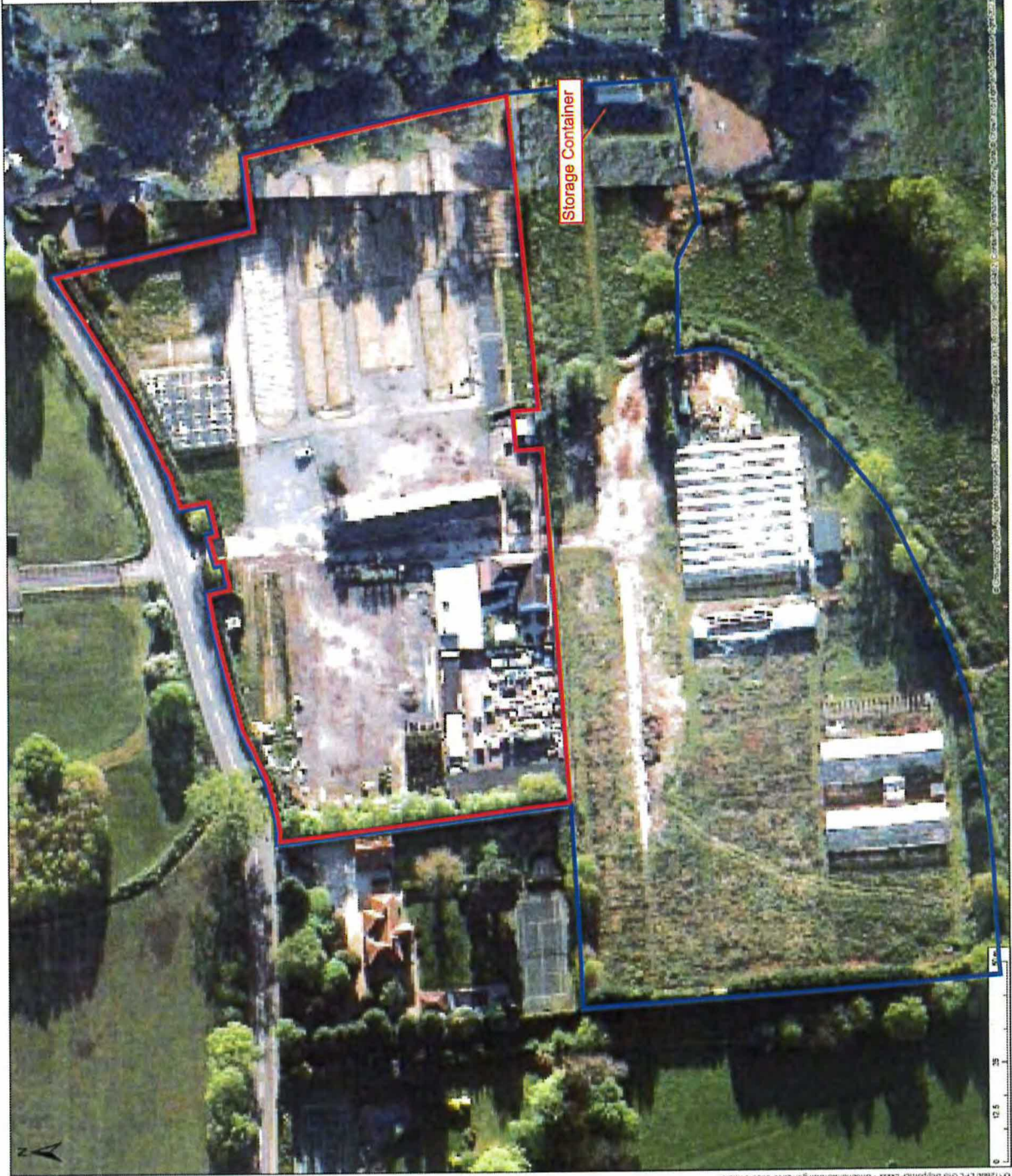

© 2023 RPS GROUP

This drawing has been prepared in accordance with the scope of work defined in the contract documents. It is not to be used for any other purpose without the express written consent of RPS Group. RPS Group shall not be responsible for any errors or omissions in this drawing or any other documents prepared in connection with this project. The user of this drawing shall be responsible for the accuracy and completeness of the information provided to RPS Group and for the consequences of any reliance on this drawing. RPS Group shall not be responsible for any errors or omissions in this drawing or any other documents prepared in connection with this project. The user of this drawing shall be responsible for the accuracy and completeness of the information provided to RPS Group and for the consequences of any reliance on this drawing.

Legend

Rev	Description	By	CS	Date



20 Western Avenue, Missoula Park, Abingdon, Charlottesville, OK 74131
T: (405) 233-1811 | E: rps@rpsgroup.com

Client - Clopham Adventure Farm

Project - Aerial Imagery

Title - 20/04/2013 - Geomapping

Status - DRAFT

Drawn By - JIM

Scale @ A3 - 1:900

Project Number - NP12600

Date Created - MAY 2023

Figure Number - 11

Rev -

rpsgroup.com

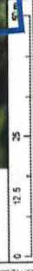
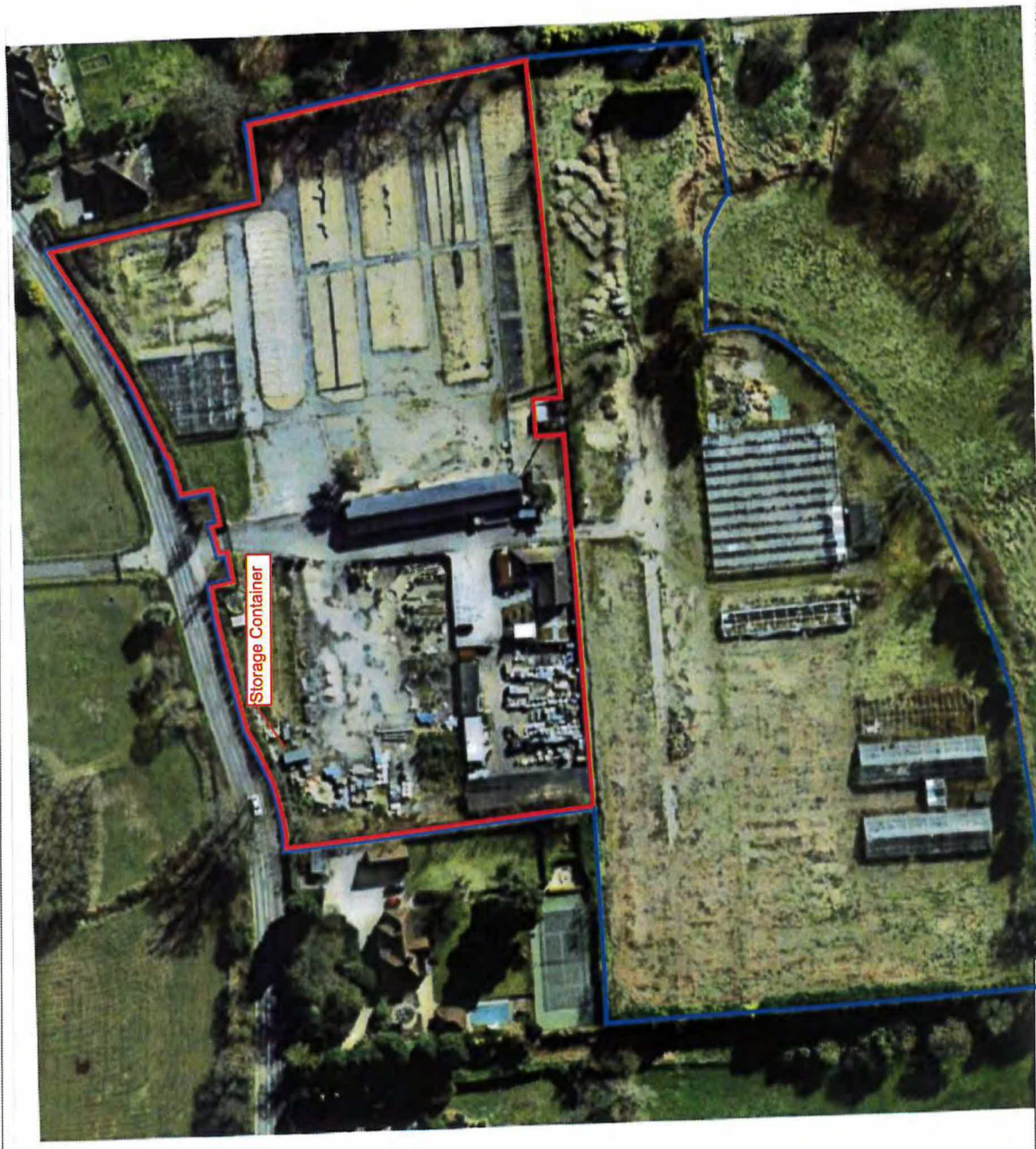

© Crown Copyright. All Rights Reserved. 2023. License number 010021873, 10001996, 10004462. Contains Ordnance Survey data © Crown copyright and database right 2023.

© 2023 RPS GROUP

This drawing has been prepared in accordance with the scope of work set forth in the contract documents. It is provided as a guide only and does not constitute a warranty or representation of any kind. The user of this document shall be responsible for verifying the accuracy of the information contained herein. RPS GROUP and its affiliates shall not be held responsible for any errors or omissions in this drawing. All dimensions shall be given in feet and inches unless otherwise noted. City of Westborough, MA.

Legend

Rev	Description	By	CD	Date



200 Worcester Avenue, Milis Park, Worcester, Massachusetts, 01514-2504
 T: 440.125.5274 E: rps@rpsgroup.com

Client - Clopham Adventure Farm
 Project - Clopham Adventure Farm
 Title - Aerial Imagery
 Date - 06/06/2013 - Google Earth
 Status - DRAFT
 Drawn By - JIM
 Project Number - NP12600
 Scale @ A3 - 1:900
 Date Created - MAY 2023
 Figure Number - 12
 Rev -
 RMC/Checked By - DH
 rpsgroup.com

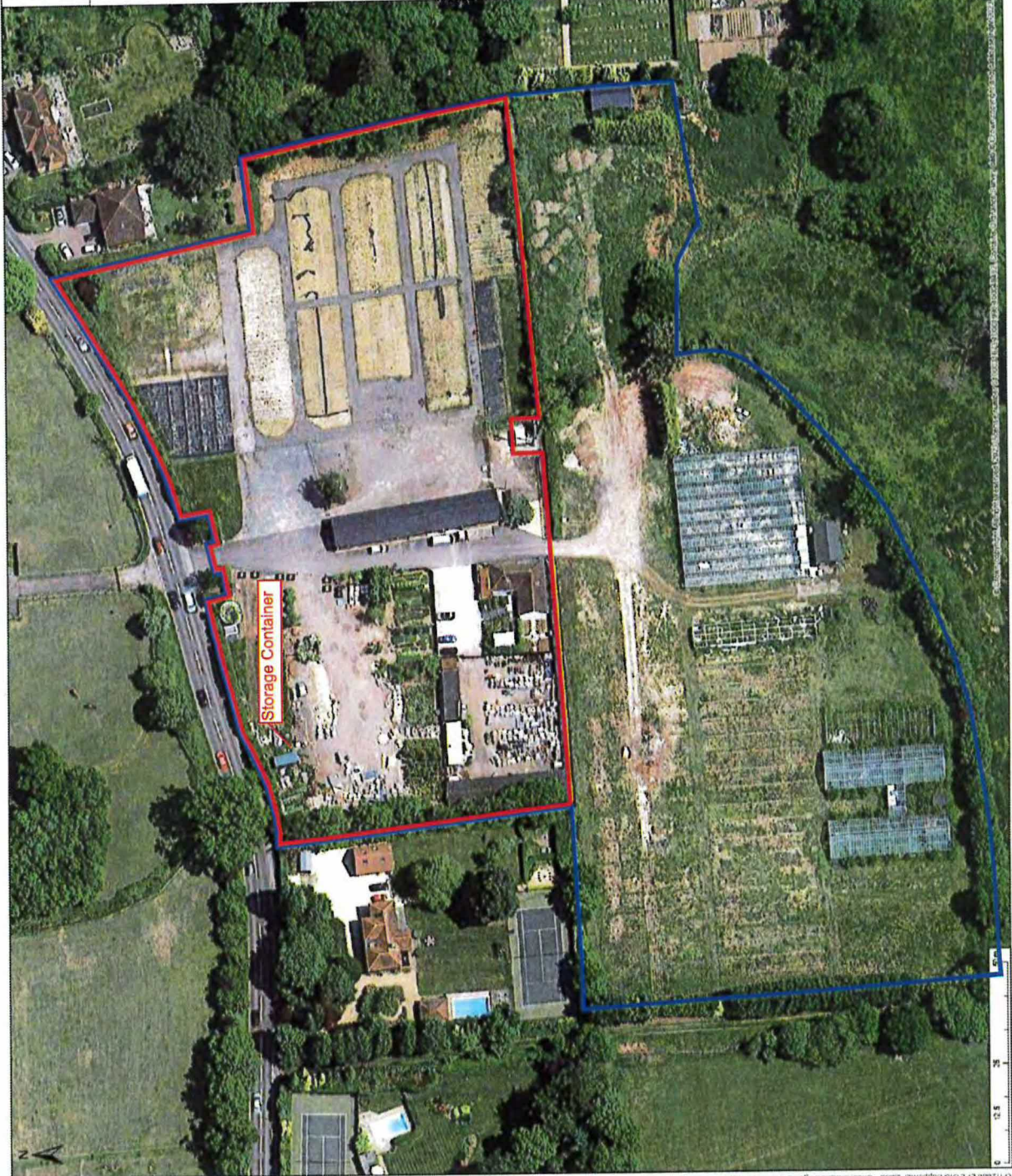

0112600.rps GIS Output.rvt - ClophamAdventureFarm - 26000_0005-01.mxd
 C:\Users\rps\OneDrive\Documents\Projects\NP12600\GIS\Output\0112600.rps GIS Output.rvt - ClophamAdventureFarm - 26000_0005-01.mxd

© 2023 RPS Group
 This drawing has been prepared in accordance with the scope of RPS's appointment and is limited to the terms and conditions of that appointment. RPS assumes no liability for any use of this drawing for any purpose other than that for which it was prepared and provided.
 2. If received electronically it is the recipient's responsibility to print to correct scale. Only written dimensions should be used.

Legend

Rev	Description	By	CS	Date



20 Market Avenue, Milton Park, Abingdon, Oxfordshire, OX14 4SH
 T: +44(0)1235 827 888 E: info@rpsgroup.com

Client -

Project: Clopham Adventure Farm

Title: Aerial Imagery
 24/02/2014 - Google Earth

Status: DRAFT
 Drawn By: JIM
 Project Number: NP12600
 Scale @ A3: 1:900
 Date Created: MAY 2023

Checked By: DH
 Figure Number: 13
 Rev: -

rpsgroup.com

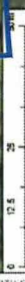

© 2023 RPS Group
 RPS Group has been prepared in accordance with the scope of RPS's appointment with its client and is subject to the terms and conditions of that appointment. RPS accepts no liability for any use of this information for purposes other than those for which it was prepared and provided.
 2. If required electronically it is the recipient's responsibility to print to correct scale, only within the intended area of use.

Legend

Key	Description	By	CB	Date



20 Waller Avenue, Milton Park, Abingdon, Oxfordshire, OX14 4SH
 T: +44(0)1235 821 866 E: rps@rpsgroup.com

Client -
 Project - Clopham Adventure Farm
 Title - Aerial Imagery
 09/03/2014 - Google Earth
 Status - DRAFT
 Drawn By - JIM
 PM/Checked By - DH
 Project Number - NP12600
 Scale @ A3 - 1:900
 Date Created - MAY 2023
 Figure Number - 14
 Row -

rpsgroup.com

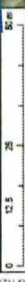
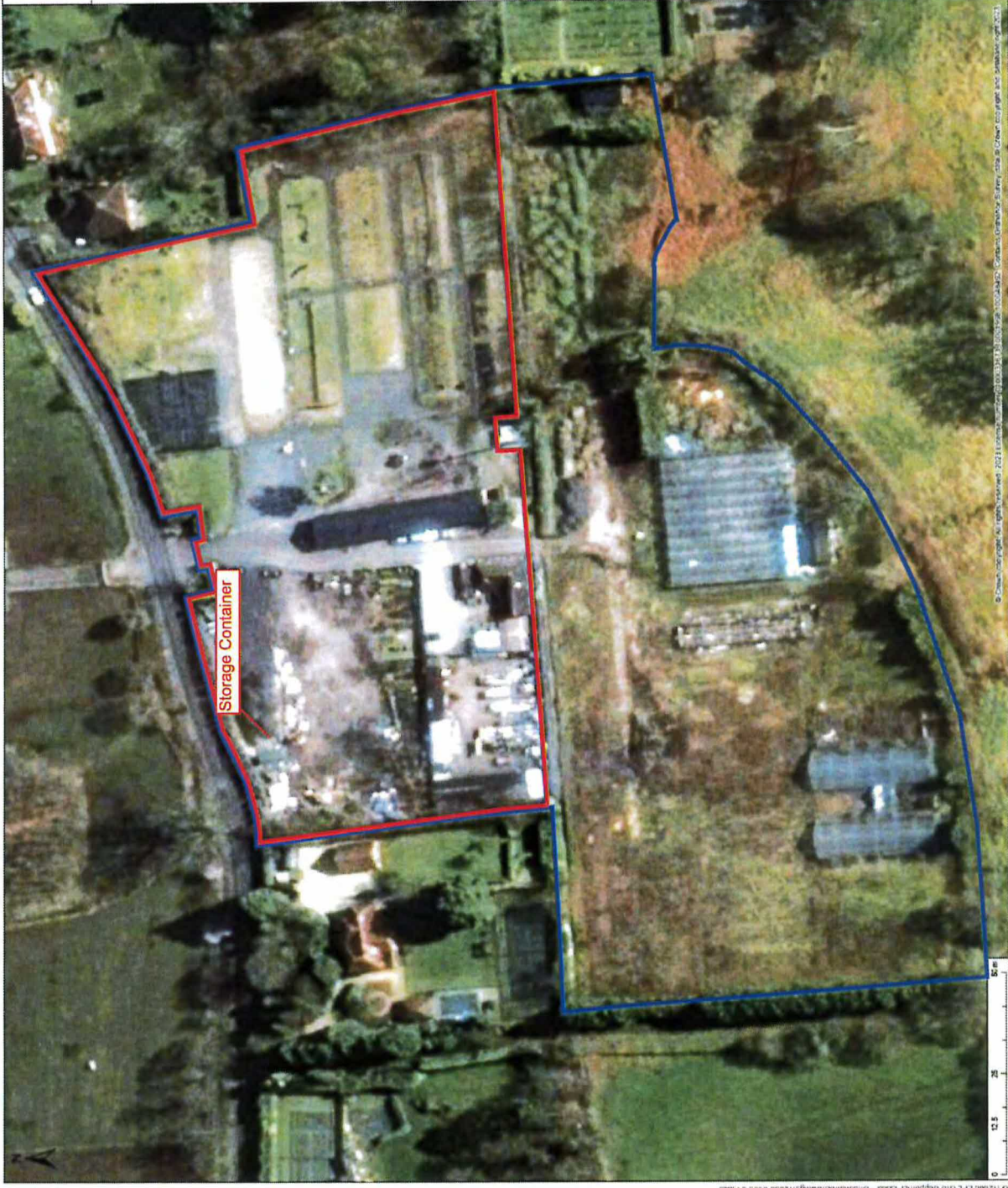

© 2023 RPS Group

1. This drawing has been prepared in accordance with the scope of RPS's appointment with its client and is subject to the terms and conditions of the appointment. It is not to be used for any other purpose without the prior written consent of RPS. RPS shall not be responsible for any errors or omissions in this drawing and shall not be liable for any consequences arising from its use. Any reliance on this drawing should be based on the original information provided to RPS. RPS shall not be responsible for any errors or omissions in this drawing and shall not be liable for any consequences arising from its use.

Legend

Rev	Description	By	CR	Date



20 Weston Avenue, Milton Park, Abingdon, Oxfordshire, OX14 4SH
 T +44 (0)1235 831 888 E enquiries@rpsgroup.com

Client - Clopham Adventure Farm

Project - Aerial Imagery

Title - 30/06/2015 - Getmapping

Status - DRAFT

Drawn By - JM

Scale @ A3 - 1:900

Project Number - NP12000

Figure Number - 15

PM/Checked By - DH

Date Created - MAY 2023

Rev -

rpsgroup.com



© Crown Copyright. All rights reserved. 2023 License number 010031673, 0001096, 00004867. Contains Ordnance Survey data © Crown copyright and database right 2023



© 2023 RPS Group

This drawing has been prepared in accordance with the scope of RPS's appointment, which is contained in the terms and conditions of appointment. It is not to be used for any other purpose without the prior written consent of RPS. RPS shall not be liable for any errors or omissions in this document other than those caused by gross negligence. RPS shall not be liable for any damages, including consequential damages, arising out of or from the use of this drawing and provided that, in no event, shall the liability of RPS be limited to the amount of the fee paid to RPS for the preparation of this drawing.

Legend

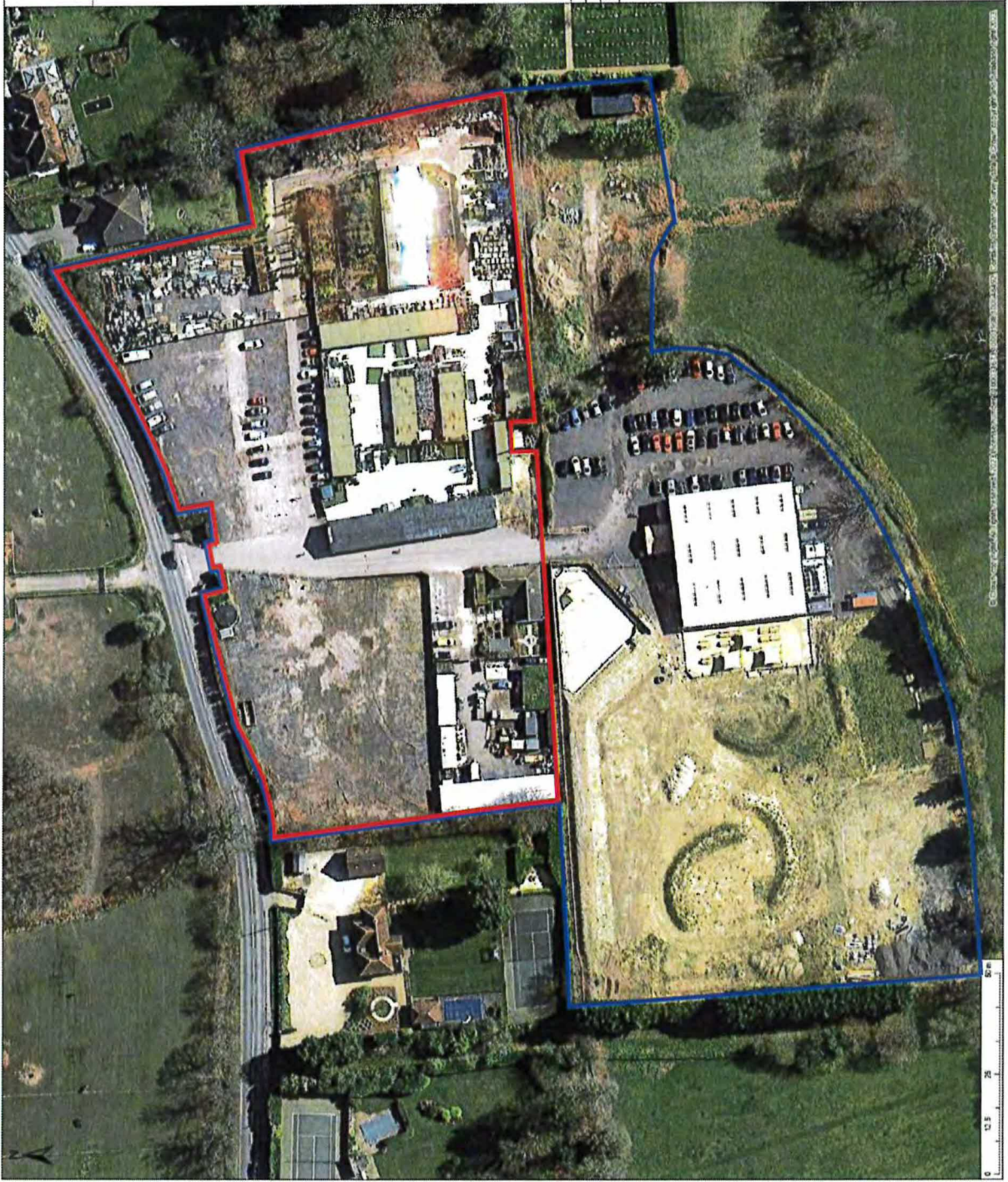

Rev	Description	By	CS	Date



20 Western Avenue, Milton Park, Abingdon, Oxfordshire, OX14 4SH
 T: +44(0)1235 831888 E: info@rpsgroup.com

Client -
 Project - Clopham Adventure Farm
 Title - Aerial Imagery
 Date - 25/03/2017 - Google Earth
 Status - DRAFT
 Drawn By - JM
 PM/Checked By - DH
 Project Number - NP12600
 Scale @ A3 - 1:900
 Date Created - MAY 2023
 Figure Number - 16
 Rev -

rpsgroup.com

© 2023 RPS Group
 1. This drawing has been prepared in accordance with the scope of RPS's appointment set forth above and is subject to the terms and conditions set forth in the RPS appointment letter. RPS and its affiliates shall not be held responsible for any errors or omissions in this drawing and shall not be held responsible for any consequences arising from the use of this drawing. RPS and its affiliates shall not be held responsible for any consequences arising from the use of this drawing. Only written communications should be used.

Legend

Rev	Description	By	LSB	Date



20 Western Avenue, Milton Park, Abingdon, Oxon OX14 4SH
 T: +44(0)1235 821 888 E: rps@rpsgroup.com

Client -
 Project - Clopham Adventure Farm
 Title - Aerial Imagery
 15/05/2018 - ESRI
 Status - DRAFT
 Drawn By - JM
 Checked By - PM/Checked By - DH
 Project Number - NPI2600
 Scale @ A3 - 1:900
 Date Created - MAY 2023
 Figure Number - 17
 Rev -

rpsgroup.com

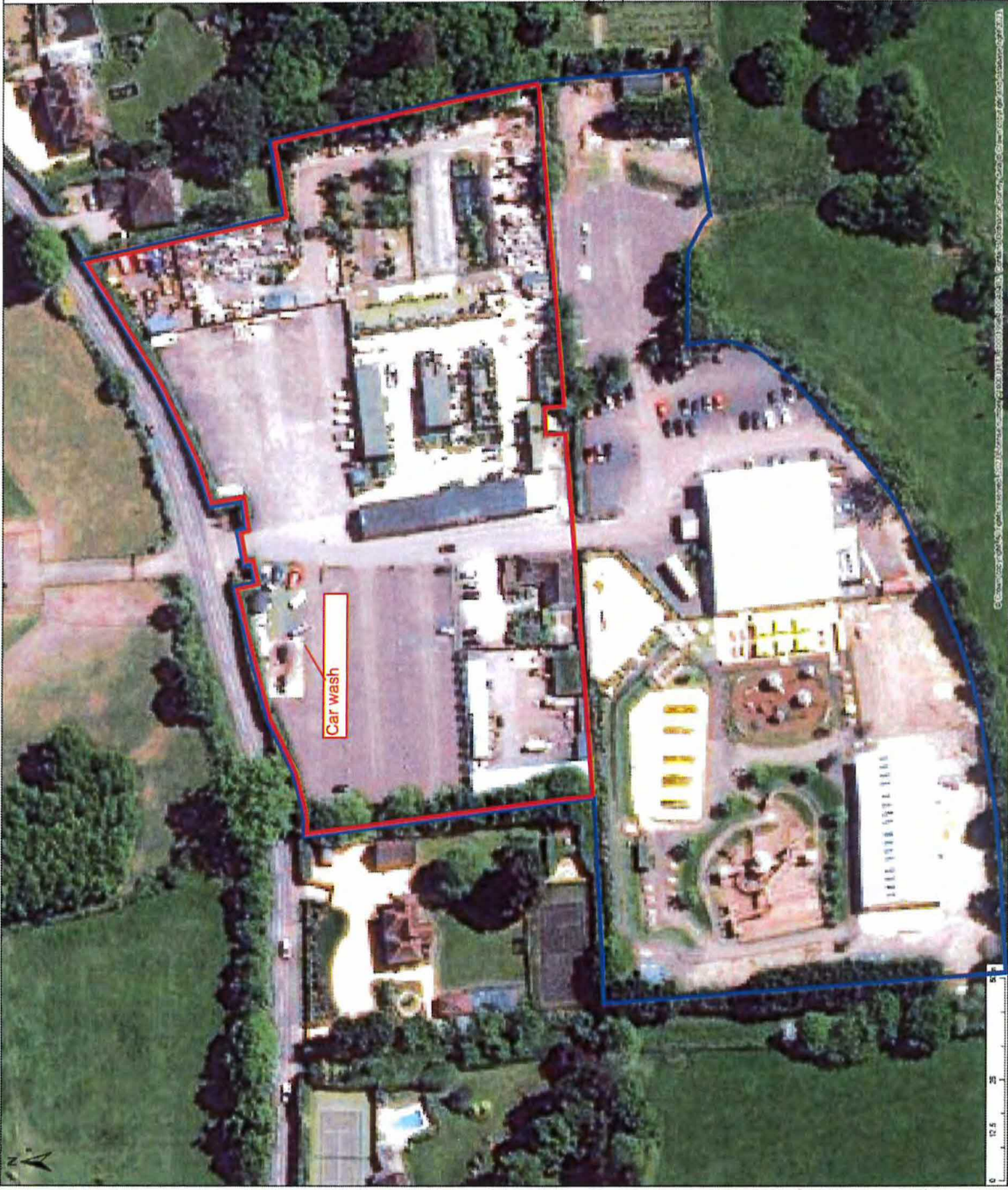

© Crown Copyright and Database Right (2023) Ordnance Survey (OS Licence No. 100019040) This document contains confidential information and is intended only for the individual named. If you have received this document by mistake please notify the individual named immediately.

© 2023 RPS Group
 Huds

This drawing was prepared in accordance with the scope of
 services defined in the Request for Proposal (RFP) and the
 conditions of that Agreement. RPS accepts no liability for any use of this
 document other than by its client and only for the purposes for which it
 was prepared. It is the client's responsibility to ensure that the
 information is up-to-date and that it is used for the purposes for which it
 was prepared. Only written dimensions should be used.

Legend

Rev	Description	By	CSB	Date



20 Waver Avenue, Waver Park, Ashgrove, Queensland, QLD 4061
 T: +61 (0)7 323 8278 E: rps@rpsgroup.com

Client -
 Project - Clopham Adventure Farm
 Title - Aerial Imagery
 23/05/2018 - Google Earth
 Status - DRAFT
 Drawn By - JIM
 Project Number - NP12600
 Scale @ A3 - 1:900
 Date Created - MAY 2023
 Figure Number - 18
 Rev -
 P1/Checked By - DH
 rpsgroup.com

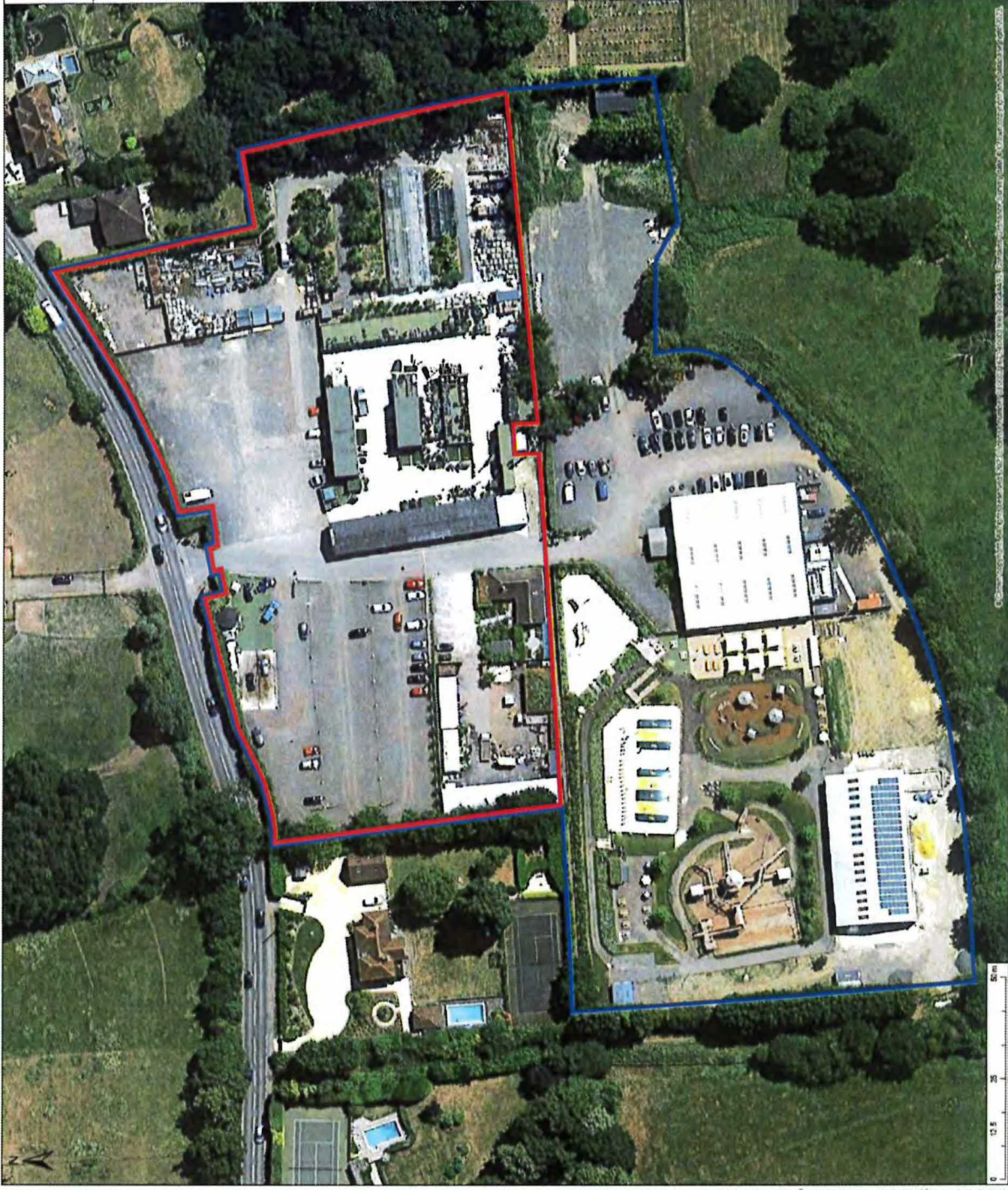

© 2023 RPS Group. All rights reserved. RPS is a registered trademark of RPS Group. All other trademarks are the property of their respective owners.

11260017-1-GIS-000001-1800-000-01.mxd - Clopham Adventure Farm - RPS

© 2023 RPS Group
 Notes: This drawing has been prepared in accordance with the scope of RPS's appointment as set out in the RPS's appointment letter and is subject to the terms and conditions of the appointment. RPS accepts no liability for any use of this drawing for any purpose other than that for which it was prepared and provided, and RPS disclaims any liability for any use of this drawing for any purpose other than that for which it was prepared and provided. It is the sole responsibility of the client to ensure that the drawing is used for the purpose for which it was prepared and provided. RPS is not responsible for any errors or omissions in this drawing.

Legend

Rev	Description	By	CS	Date



20 Westcott Avenue, Milton Park, Abingdon, Oxfordshire, OX14 4RN
 T: +44(0)1235 831 888 E: rps@rpsgroup.com

Client -
 Project - Clopham Adventure Farm
 Title - Aerial Imagery
 09/10/2018 - Ordnance Survey
 Status - DRAFT
 Drawn By - JM
 PIM/Checked By - DH
 Project Number - NPI2600
 Scale @ A3 - 1:900
 Date Created - MAY 2023
 Figure Number - 19
 Rev -

rpsgroup.com

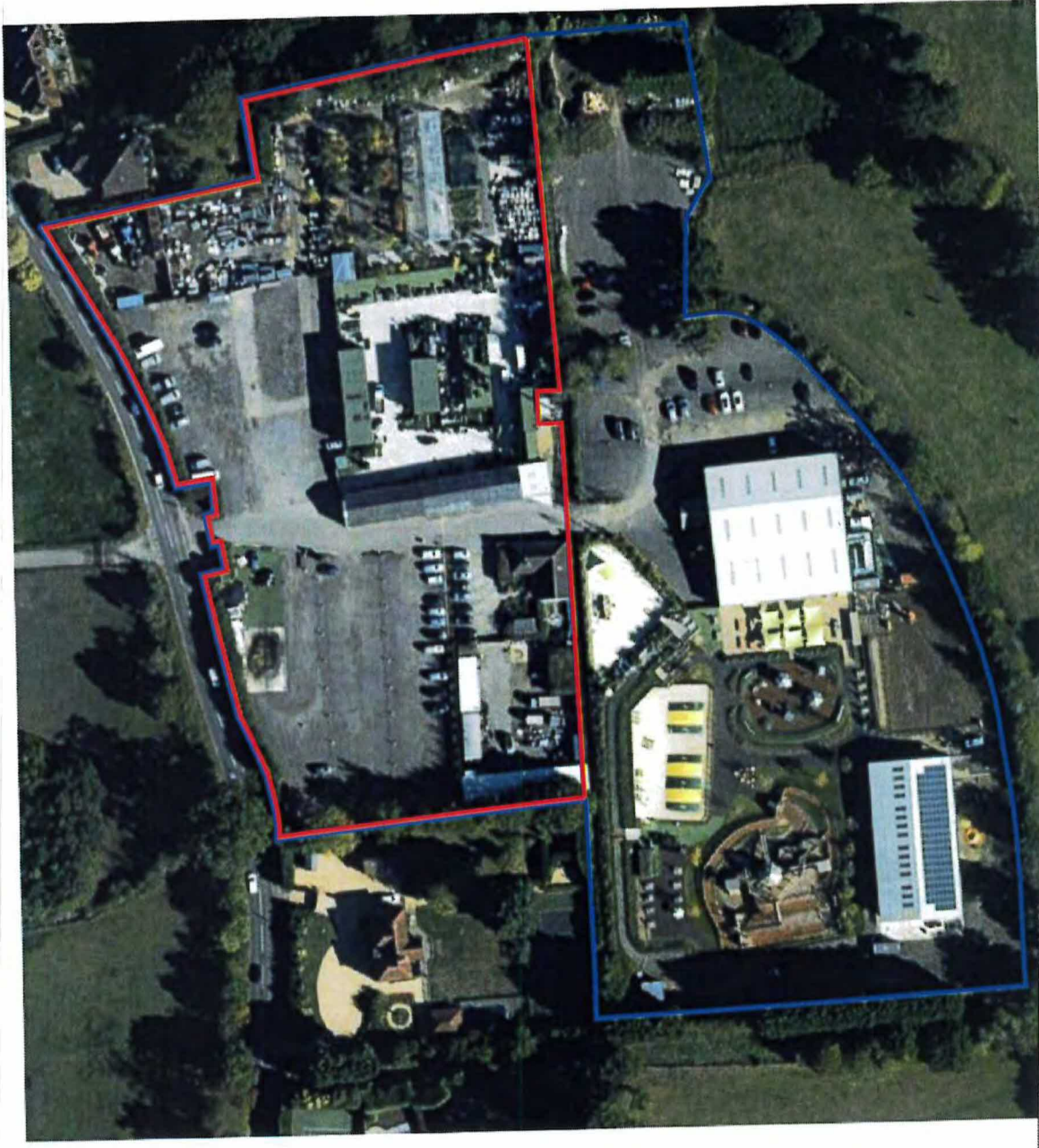

Scale 1:900

© Crown Copyright, All rights reserved. 2023 License number 619031674, 1001098, 10043482. Contains Ordnance Survey data © Crown copyright and database right 2023

© 2023 RPS Group

This drawing has been prepared in accordance with the scope of RPS's appointment and is intended for the purposes stated. It is not to be used for any other purpose without the written consent of RPS. RPS shall not be responsible for any errors or omissions in this drawing or for any consequences arising therefrom. The user of this drawing shall be responsible for obtaining all necessary permits and approvals from the appropriate authorities. RPS shall not be responsible for any errors or omissions in this drawing or for any consequences arising therefrom. The user of this drawing shall be responsible for obtaining all necessary permits and approvals from the appropriate authorities.

Legend



0 12.5 25 50 m
 1:42,2019.01-24
 © Other copyright, All rights reserved. 2023 License number F16011613, 1001196, 1001642. Contains Ordnance Survey data © Crown copyright and database right 2023
 RPS Group

Rev	Description	By	CB	Date



20 Western Avenue, Milton Park, Abingdon, Oxfordshire, OX14 4SH
 T +44(0)1235 827888 E info@rpsgroup.com

Client -
 Project Cioatham Adventure Farm
 Title Aerial Imagery
 29/06/2019 - Bluesky
 Status DRAFT
 Project Number NP12000
 Figure Number 20
 Drawn By JM
 Scale @ A3 1:900
 Date Created MAY 2023
 PM/Checked By DH
 Rev -

rpsgroup.com

© 2023 RPS Group
 RPS

This drawing has been prepared in accordance with the scope of work defined in the contract documents. It is not to be used for any other purpose without the written consent of RPS Group. RPS Group does not accept any liability for any errors or omissions or for any consequences arising from the use of this drawing other than by its client and only for the purposes for which it was prepared. The client is responsible for ensuring that the drawing is used in accordance with its intended purpose and for its accuracy and reliability. RPS Group is not responsible for any errors or omissions or for any consequences arising from the use of this drawing other than by its client and only for the purposes for which it was prepared. Only written dimensions should be used.

Legend

Rev	Description	By	CS	Date



20 Wicken Avenue, Miller Park, Abingdon, Cumbria, OX14 4SH
 T: +44(0)1223 021188 E: info@rpsgroup.com

Client -
 Project - Clopham Adventure Farm
 Title - Aerial Imagery
 21/08/2019 - ESRI
 Status - DRAFT
 Drawn By - JM
 PM/Checked By - DH
 Project Number - NP12600
 Scale @ A3 - 1:900
 Date Created - MAY 2023
 Figure Number - 21
 Rev -

rpsgroup.com

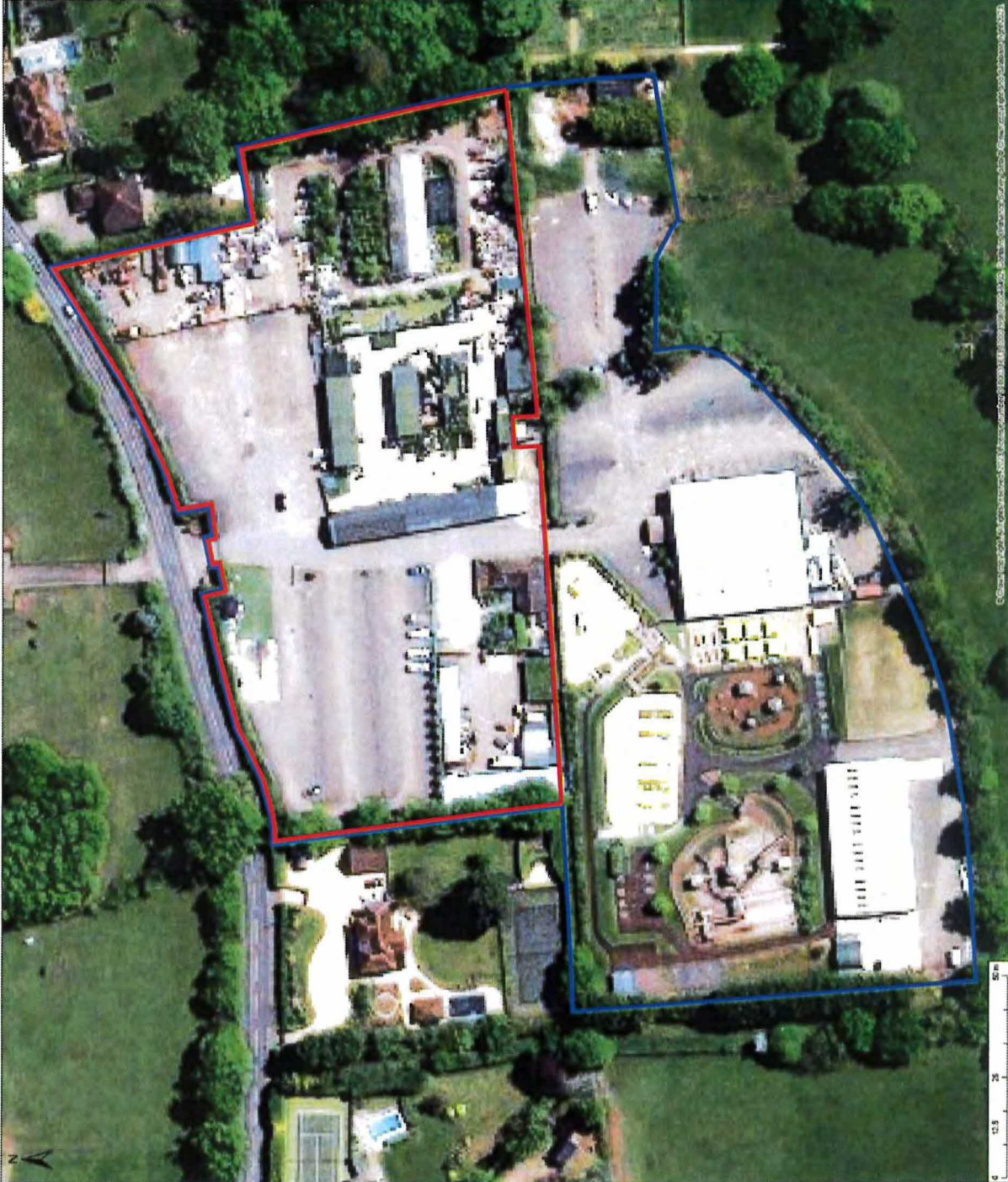

C:\Users\jg201\OneDrive\Documents\Projects\2019\20190821\20190821_01.mxd

© 2023 RPS Group

1. This drawing has been prepared in accordance with the scope of work approved with its contract. It is not to be used for any other purpose without the written consent of RPS Group. RPS Group does not warrant the accuracy of the information provided, and it is the responsibility of the client to verify the accuracy of the information provided. Only written dimensions should be used.

Legend

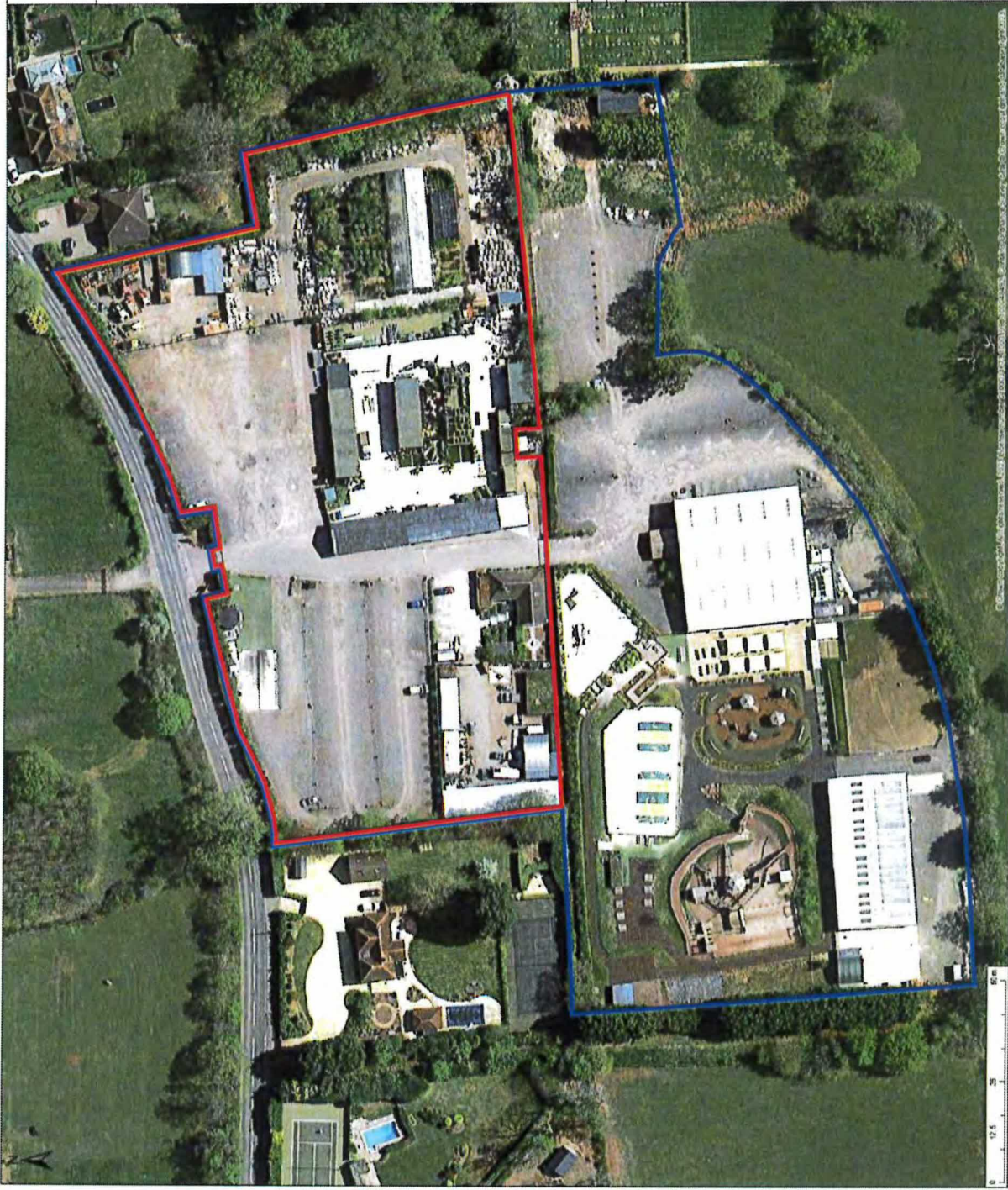

© 2023 RPS Group. All rights reserved. RPS Group is a registered provider of landscape architecture services. RPS Group is not responsible for any errors or omissions in this drawing.

Rev	Description	By	CR	Date



20 Weaver Avenue, Milton Park, Abingdon, Oxfordshire, OX14 4SH
 T: +44 (0)1235 821988 E: info@rpsgroup.com

Client -
 Project - Clopham Adventure Farm
 Title - Aerial Imagery
 Date Created - 15/04/2020 - Google Earth
 Status - DRAFT
 Project Number - NP12600
 Figure Number - 22
 Drawn By - JM
 Scale @ A3 - 1:900
 Date Created - MAY 2023
 PM/Checked By - DH
 Rev -

rpsgroup.com



© 2023 RPS Group

Notes:
 1. This drawing has been prepared in accordance with the scope of work and the information provided to RPS. RPS does not warrant the accuracy or completeness of this information. RPS accepts no liability for any use of this document other than by its client and only for the purposes for which it was prepared.
 2. It is the responsibility of the recipient to ensure that the information is correct and that any necessary amendments are made to the drawing. Only written dimensions should be used.

Legend

Rev	Description	By	CS	Date

Client -

Project - Clepham Adventure Farm

Title - Aerial Imagery

17/04/2021 - Clearance Survey

Status - DRAFT

Drawn By - JM

Project Number - NP12600

Scale @ A3 - 1:900

Date Created - MAY 2023

Figure Number - 23

Rev -

PM/Checked By - DH

Scale @ A3 - 1:900

Date Created - MAY 2023

Figure Number - 23

Rev -

rpsgroup.com



20 Waverley Avenue, Wether Park, Abingdon, Oxfordshire, OX14 4SH
 T: +44(0)1235 827114 E: info@rpsgroup.com

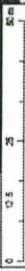
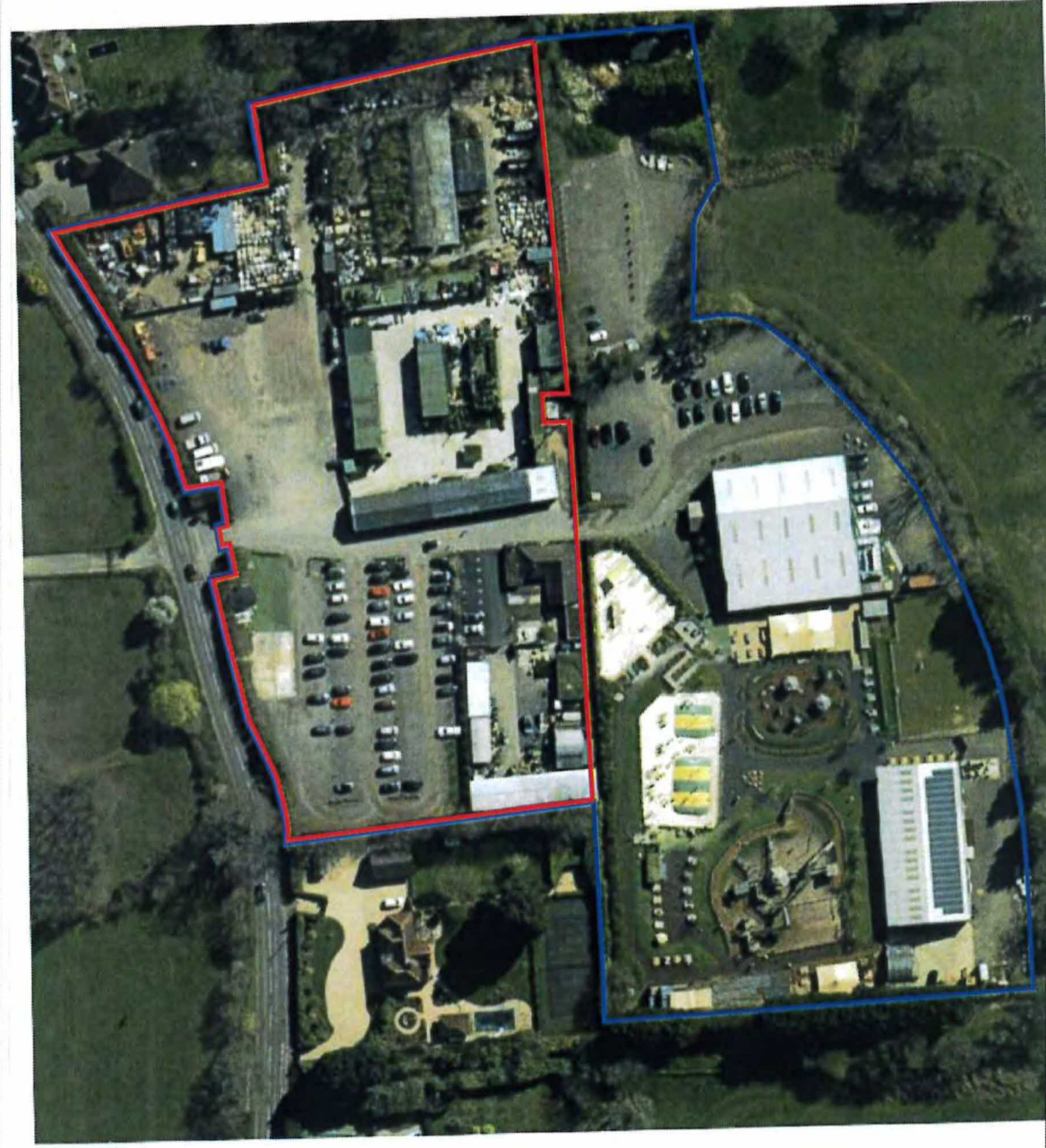

© Crown Copyright. All rights reserved. 2023. License number 1000321467, 1001965, 10044862. Clepham Adventure Farm aerial imagery. © Crown copyright and database right 2023.

© 2023 RPS Group

This drawing has been prepared in accordance with the scope of RPS's agreement with the client. It is subject to the RPS's standard terms and conditions of service. The client is responsible for ensuring that the information provided is accurate and up-to-date. RPS is not responsible for any errors or omissions. Only written communications should be used.

Legend

Rev	Description	By	CR	Date



20 Weaver Avenue, Millis Park, Abingdon, Dorsetshire, DK14 4BH
T: +44(0)1253 827184 E: info@rpsgroup.com

Client -

Project - Clopham Adventure Farm

Title - Aerial Imagery
16/07/2021 - Google Earth

Status - DRAFT
Drawn By - JIM
Project Number - NP12600
Scale @ A3 - 1:900
Date Created - MAY 2023
PM/Checked By - DH
Figure Number - 24
Rev -

rpsgroup.com



© 2023 RPS Group. All rights reserved. RPS is a registered trademark of RPS Group. RPS is not responsible for any errors or omissions. Only written communications should be used.

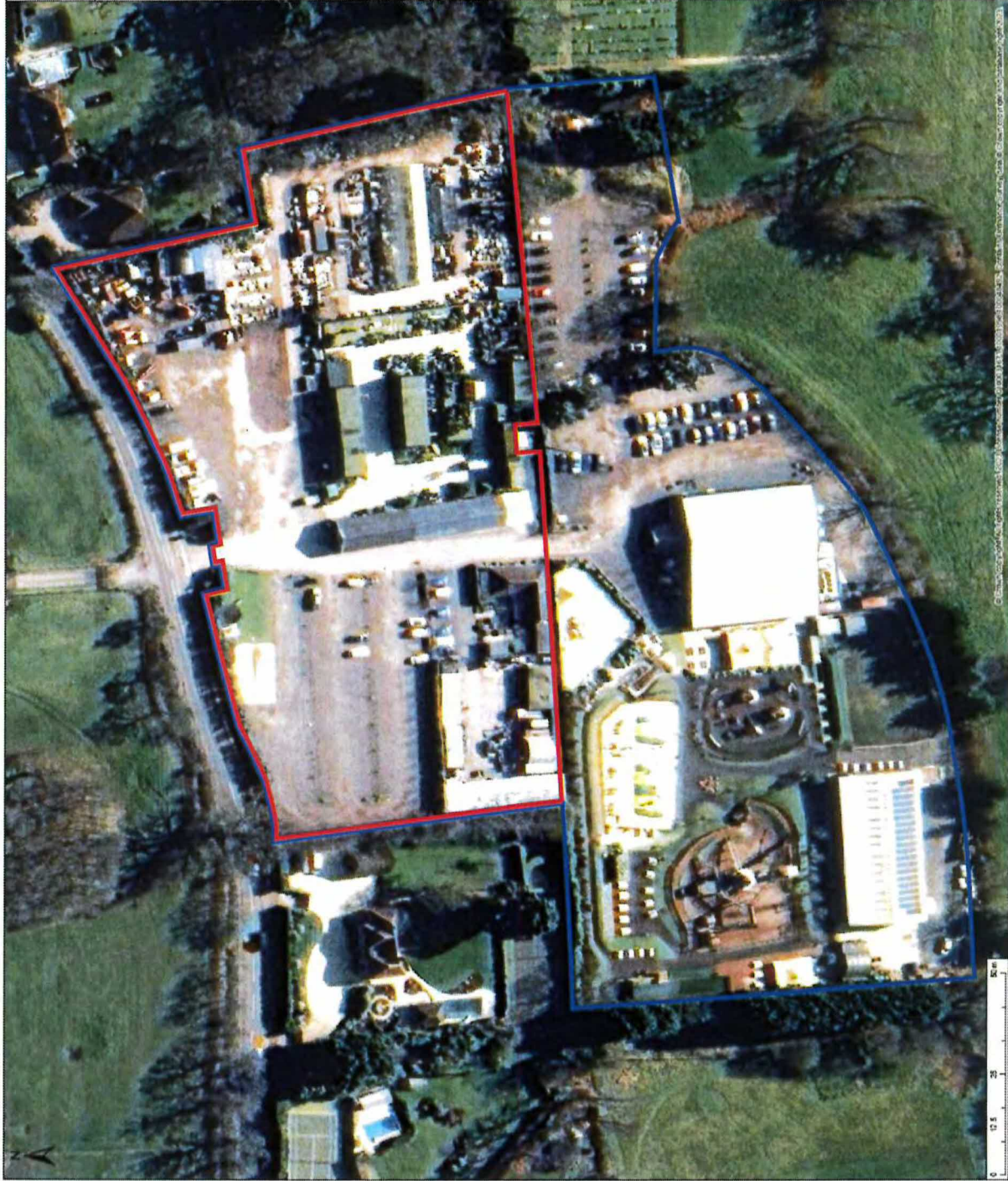

© 2023 RPS Group

Notes
 This strategy has been prepared in accordance with the scope of work set out in the contract. RPS accepts no liability for any use of this document other than by its client and only for the purposes for which it was prepared. RPS does not accept responsibility for any errors or omissions in this document. Any such omissions should be used.

Legend

Rev	Description	By	CS	Date



20 Wilson Avenue, Milton Park, Abingdon, Oxfordshire, OX14 4RN
 T: +44 (0)1235 837400 E: rps@rpsgroup.com

Client -

Project Clopham Adventure Farm

Title Aerial Imagery
 01/03/2022 - Google Earth

Status **DRAFT**
 Drawn By **JM**
 Project Number **NP12600**
 Scale @ **A3**
 Date Created **MAY 2023**
 Figure Number **25**
 PM/Checked By **DH**
 Date Created **MAY 2023**
 Rev -

rpsgroup.com

© 2023 RPS Group

This drawing has been prepared in accordance with the scope of RPS's appointment with its client and is subject to the terms and conditions of the appointment. It is not to be used for any other purpose without the written consent of RPS. The client is responsible for the accuracy of the information provided. RPS is not responsible for any errors or omissions. Copy within drawings should be used.

Legend

Rev	Description	By	CB	Date



20 Walker Avenue, Milton Park, Abingdon, Oxfordshire, OX14 4SN
T: +44(0)1235 871888 E: rps@rpsgroup.com

Client -

Project Clopham Adventure Farm

Title Aerial Imagery
01/07/1899 - Google Earth

Status DRAFT
 Drawn By JIM
 PM/Checked By DH
 Project Number NP12600
 Scale @ AS 1:900
 Date Created MAY 2023
 Figure Number 1
 Rev -

rpsgroup.com



© RPS GROUP

1. This drawing has been prepared in accordance with the scope of RPS's appointment and its terms and conditions. It is not to be used for any other purpose without the written consent of RPS. RPS shall not be liable for any loss or damage, whether direct or indirect, arising from the use of this drawing. The user of this drawing shall be responsible for ensuring that it is used in accordance with the terms and conditions of RPS's appointment. Only written instructions should be used.

Legend

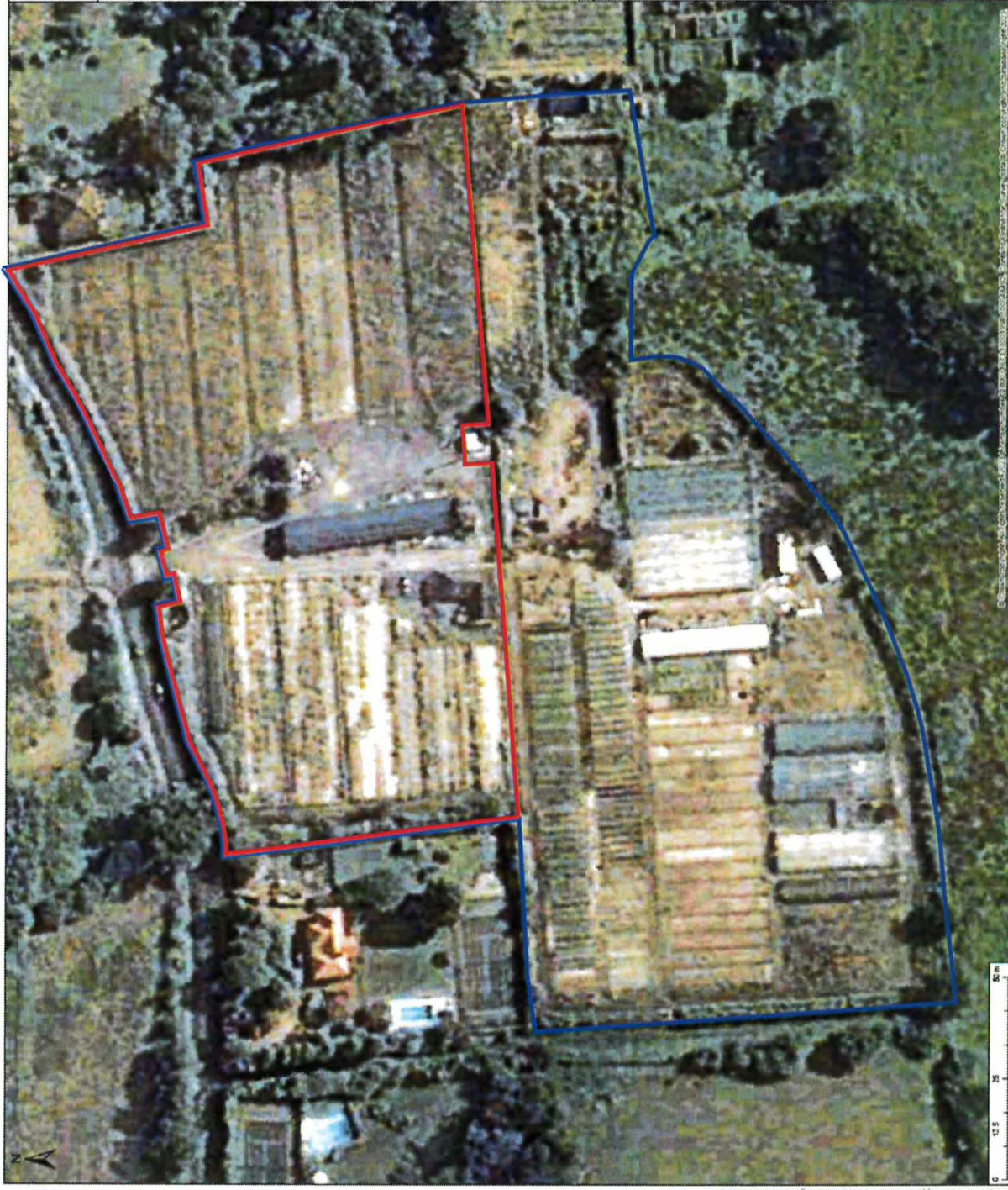

Rev	Description	By	CS	Date



20 Waverley Avenue, Milton Park, Abingdon, Oxfordshire, OX14 3JH
 T +44(0)1235 821188 E info@rpsgroup.com

Client -
 Project - Clopham Adventure Farm
 Title - Aerial Imagery
 25/08/2002 - Google Earth
 Status - DRAFT
 Drawn By - JM
 PM/Checked By - DH
 Project Number - NP12600
 Scale @ A3 - 1:900
 Date Created - MAY 2023
 Figure Number - 2
 Rev -

rpsgroup.com

© 2023 RPS Group

Notes

- 1. This drawing has been prepared in accordance with the scope of work set forth in the contract documents. It is intended for informational purposes only and does not constitute a contract. No liability shall be assumed by RPS Group for any errors or omissions in this document other than those caused by RPS Group's negligence.
- 2. This drawing is not to be used for any other purpose without the written consent of RPS Group.
- 3. It is the responsibility of the user to verify the accuracy of the information shown on this drawing. Only written annotations should be used.

Legend

No.	Description	By	CS	Date



20 Weaver Avenue, Milton Park, Abingdon, Dorsetshire, OX14 4SH
 T: +44(0)1235 821188 E: info@rpsgroup.com

Client -

Project Clopham Adventure Farm

Title Aerial Imagery 08/01/2005 - Google Earth

Status DRAFT
 Drawn By JM
 PM/Checked By DH
 Project Number NP12600
 Scale @ A3 1:800
 Date Created MAY 2023
 Figure Number 3
 Rev -

rpsgroup.com



© 2023 RPS Group
 RPS
 1. This drawing has been prepared in accordance with the scope of work set out in the contract documents. It is not to be used for any other purpose without the prior written consent of RPS. RPS accepts no liability for any loss or damage arising from the use of this drawing other than by its client and only for the purposes for which it was prepared. RPS does not warrant the accuracy or completeness of the information contained herein. 2. It is the responsibility of the client to ensure that the information is correct and that it is used for the purposes for which it was prepared. Only written dimensions should be used.

Legend

Rev	Description	By	CS	Date



100 Water Avenue, 11th Floor, Singapore, Caribbean, OX14 2BH
 T: +65 6375 1211 FAX: E: rps@rpsgroup.com

Client -
 Project - Clopham Adventure Farm
 Title - Aerial Imagery
 16/03/2025 - Google Earth
 Status - DRAFT
 Drawn By - JM
 Project Number - NP12600
 Scale @ A3 - 1:900
 Date Created - MAY 2023
 Figure Number - 4
 Row -
 PM/Checked By - DH
 RPS GROUP



© 2023 RPS Group

1. This drawing has been prepared in accordance with the scope of RPS's appointment as set out in the letter to the client and the accompanying terms of appointment. It is not to be used for any other purpose without the prior written consent of RPS. RPS shall not be responsible for any errors or omissions in this drawing and shall not be liable for any consequences arising from its use. This drawing is the property of RPS and shall remain confidential. It is to be used only for the purposes for which it was prepared and provided. It is not to be reproduced, stored in a retrieval system, or transmitted in any form or by any means, electronic, mechanical, photocopying, recording, or by any information storage and retrieval system, without the prior written consent of RPS.

Legend



© Crown copyright. All rights reserved. 2023 License number 610031871, 1001978, 10004812. Crown Ordnance Survey data © Crown copyright and database right 2023

Rev	Description	By	CB	Date



20 Westin Avenue, Millers Park, Adelaide, South Australia, 5014, AUS
 T +61 8 1235 871 888 E rps@rpsgroup.com

Client -
 Project - Clopham Adventure Farm
 Title - Aerial Imagery
 Date - 10/06/2006 - Gcmapping
 Status - DRAFT
 Drawn By - JM
 PM/Checked By - DH
 Project Number - NPT2600
 Scale @ A3 - 1:900
 Date Created - MAY 2023
 Figure Number - 5
 Rev -

rpsgroup.com



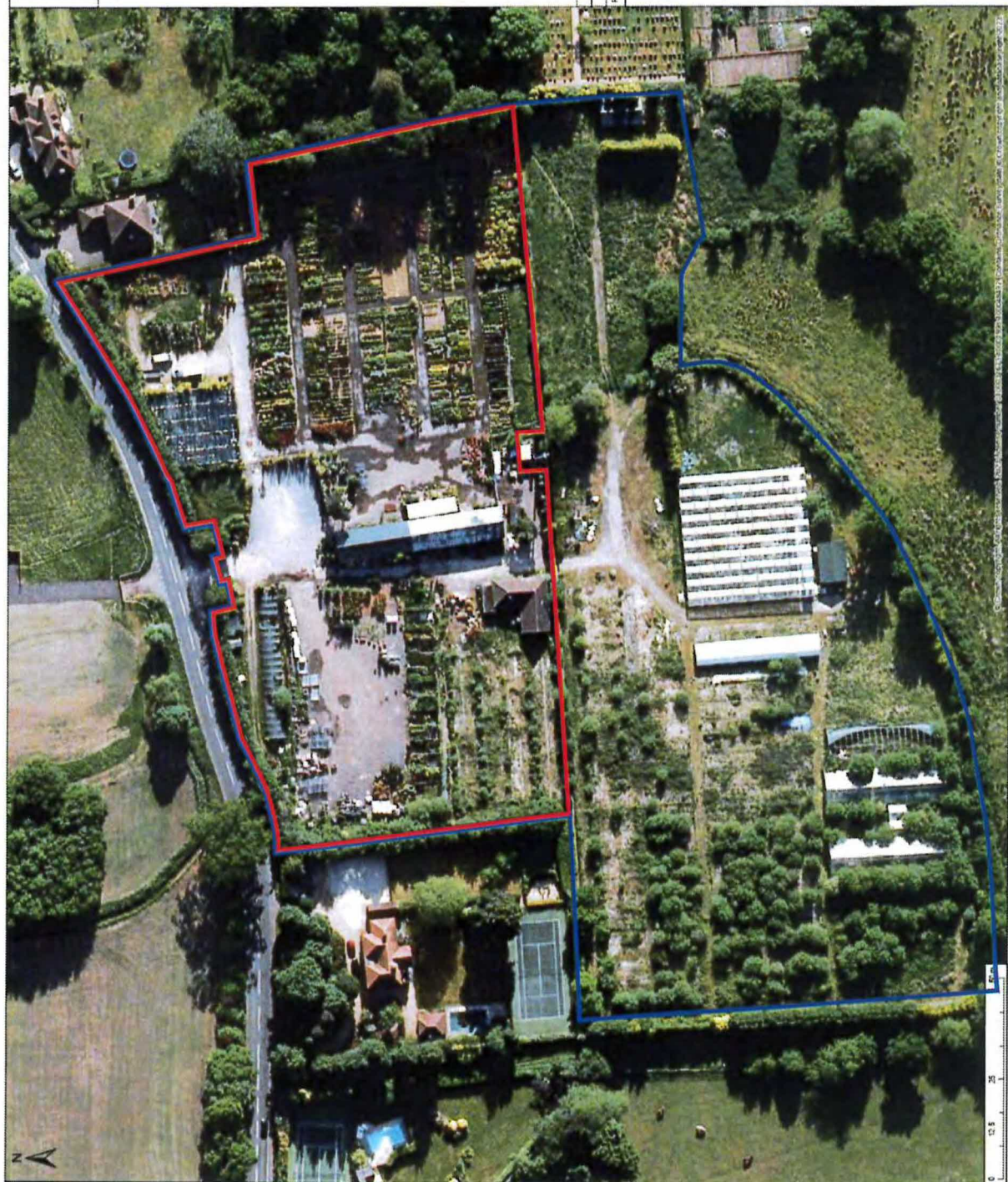

© 2023 RPS Group
 RPS
 This document has been prepared in accordance with the scope of
 services set out in the contract. It is not to be used for any other
 purpose without the prior written approval of RPS. RPS accepts no liability for any use of this
 document other than that for which it was prepared and only for the purposes for which it
 was prepared. It is not to be used for any other purpose without the prior written approval of RPS.
 2. If approved electronically, the signatories responsible for its creation
 cannot be held liable for any errors or omissions that may occur.

Legend

Rev	Description	By	CB	Date



20 Woodlands Avenue, Milton Park, Abingdon, Oxfordshire, OX14 4RN
 T +44(0)1235 837188 E info@rpsgroup.com

Client -
 Project Clopham Adventure Farm
 Title Aerial Imagery
 24/05/2023 - Google Earth
 Status DRAFT
 Drawn By JIM
 Project Number NP12600
 Scale @ A3 1:900
 Date Created MAY 2023
 Figure Number 6
 Pk/Checked By DH
 Rev -
 rpsgroup.com

© 2023 RPE Group

This drawing has been prepared in accordance with the scope of RPE's appointment with the Client and is subject to the terms and conditions of the appointment. It is not to be used for any other purpose without the written consent of RPE. The Client is responsible for ensuring that the information provided is accurate and up to date. RPE is not responsible for any errors or omissions. Copy and use of this drawing is prohibited without the written consent of RPE.

Legend



© Crown copyright. All rights reserved. 2023 License number 010037873, 0001996, 000484827. Contains Ordnance Survey data © Crown copyright and database right 2023.

Rev	Description	By	CS	Date



20 Western Avenue, Wilson Park, Abingdon, Oxfordshire, OX14 4SH
 T: +44(0)1235 821 886 E: rpe@rpegroup.com

Client -

Project - Clopham Adventure Farm

Title - Aerial Imagery
 28/06/2010 - Ordnance Survey

Status - DRAFT
 Drawn By - JM
 PM/Checked By - DH
 Project Number - NP12600
 Scale @: A3 - 1:500
 Date Created - MAY 2023
 Figure Number - 8
 Rev -

rpegroup.com



© 2023 RPS Group

This imagery has been created in accordance with the scope of RPS's agreement with its client and is subject to the terms and conditions of that agreement. RPS accepts no liability for any use of this imagery other than that for which it was intended. RPS is not responsible for any errors or omissions in this imagery and only in the position for which it was intended. Any other use of this imagery is at the user's discretion. RPS is not responsible for any errors or omissions in this imagery and only in the position for which it was intended. Any other use of this imagery is at the user's discretion.

Legend

Rev	Description	By	CR	Date



20 Western Avenue, Milton Park, Abingdon, Oxfordshire, OX14 4SH
 T: +44(0)1235 821 888 E: rps@rpsgroup.com

Client -

Project - Clopham Adventure Farm

Title - Aerial Imagery
 11/07/2011 (L) & 01/10/2011 (R) - ESRI

Status - DRAFT
 Drawn By - JM
 Project Number - NP12600
 Figure Number - 10

PM/Checked By - DH
 Date Created - MAY 2023
 Scale @ A3 - 1:900
 Rev -

rpsgroup.com

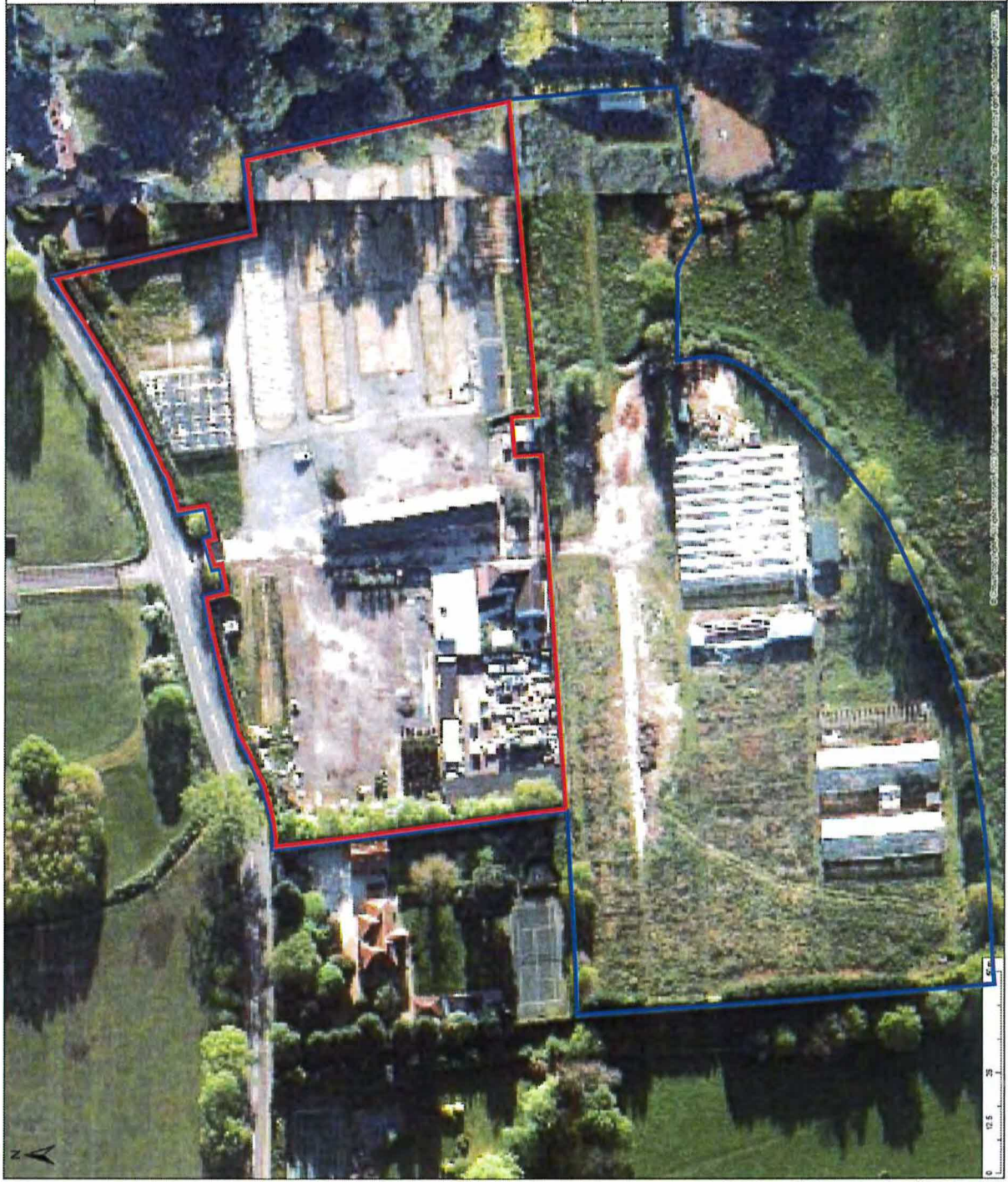

© 2023 RPS Group

This document has been prepared by RPS Group on the basis of RPS's agreement with its client and is subject to the terms and conditions of that agreement. RPS accepts no liability for any use of this document for purposes other than those intended for which it was produced and created.
2. If reported electronically it is the user's responsibility to print to correct scale. Only written dimensions should be used.

Legend

Rev	Description	By	CR	Date



20 Walker Avenue Milton Park, Abingdon, Oxon OX14 4JH
T: +44(0)1235 831454 E: rps@rpsgroup.com

Client -

Project Clopham Adventure Farm

Title Aerial Imagery
20/04/2013 - Geomapping

Status DRAFT
Drawn By JM
Checked By DH
Project Number NP12600
Scale @ A3 1:900
Date Created MAY 2023

Figure Number 11
Rev -

rpsgroup.com

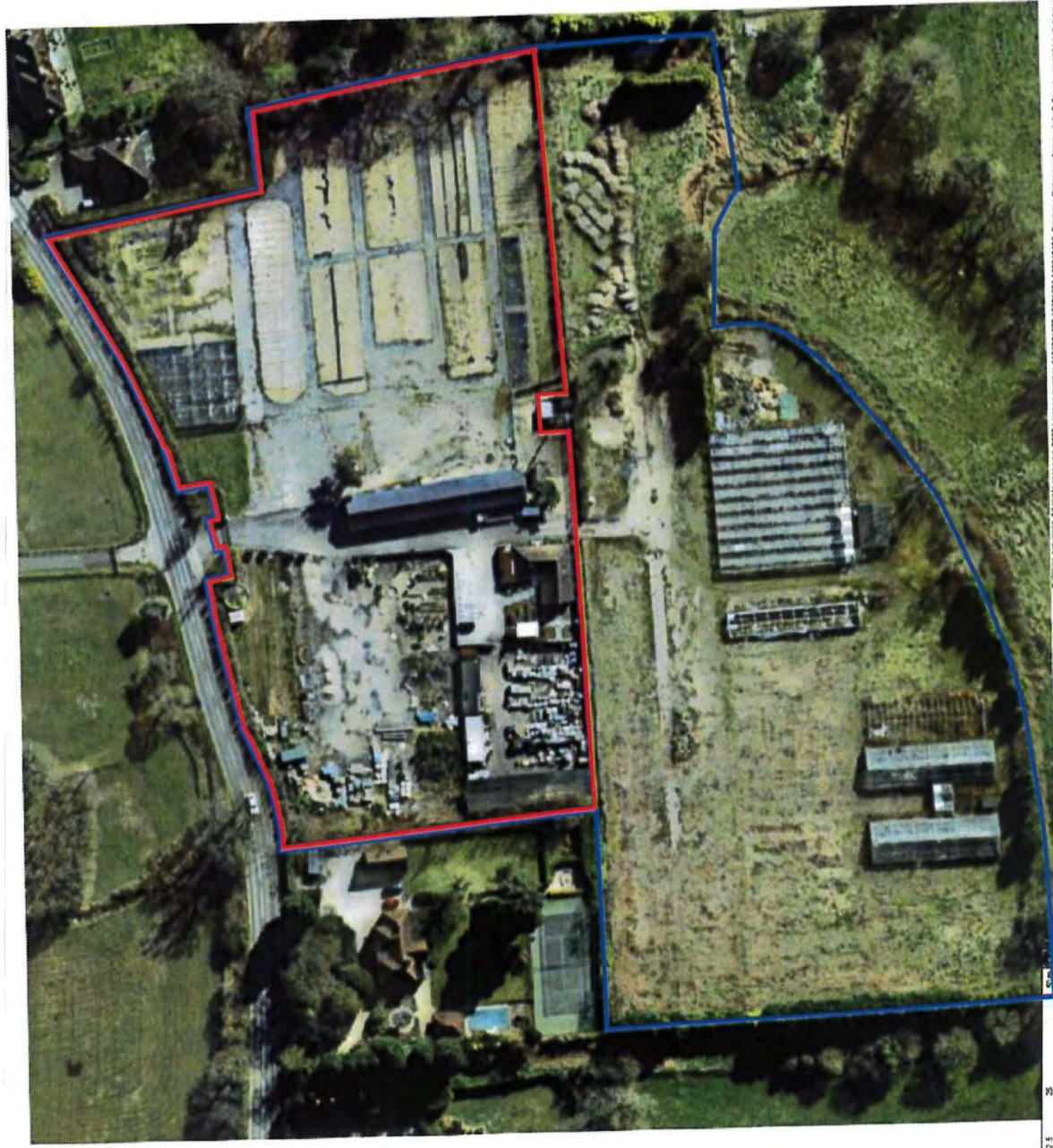

© Crown copyright. All rights reserved. 2023. License number 010031473. 10001999. 100048602. Contains Ordnance Survey data © Crown copyright and database right 2023.

0 10 20 30 40

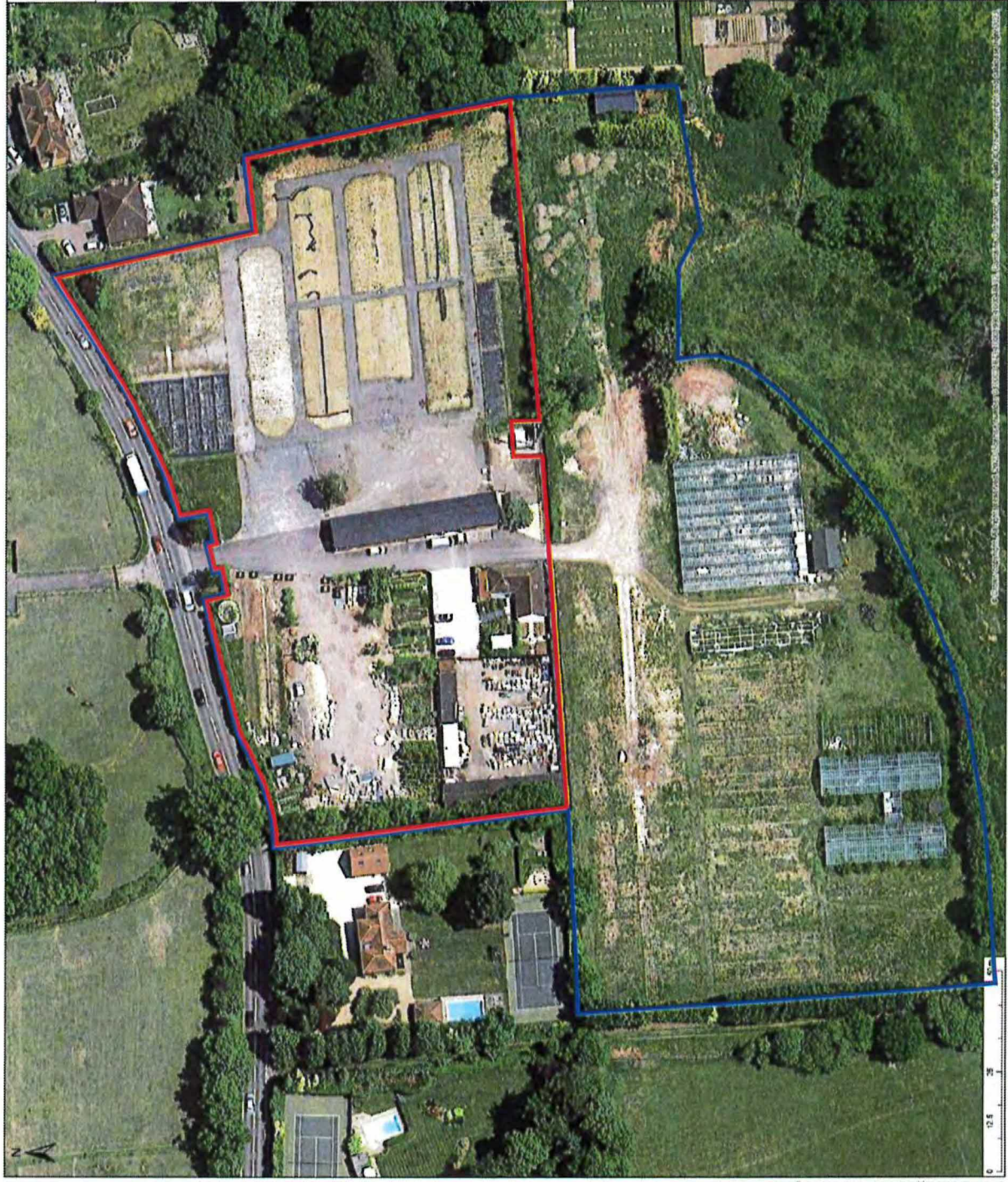

© 2023 RP&S Group
 Notes:
 1. This drawing has been prepared by or for the use of RP&S and is subject to the terms and conditions of the agreement. RP&S accepts no liability for any use of this drawing other than that for which it was prepared and provided.
 2. If prepared electronically it is the holder's responsibility to print to the correct scale. Copy within dimensions should be used.

Legend

Rev	Description	By	CE	Date



20 Wickham Avenue, Millers Park, Adelaide, South Australia, 5014, 4374
 T: +61 8 1235 827 688 E: info@rpags.com.au

Client -
 Project - Clopham Adventure Farm
 Title - Aerial Imagery
 Date - 06/08/2013 - Google Earth
 Status - DRAFT
 Drawn By - JM
 Checked By - DH
 Project Number - NP12600
 Scale @ A3 - 1:900
 Date Created - MAY 2023
 Figure Number - 12
 Rev -
 rpags.com.au

© 2023 RPS Group

This drawing has been prepared in accordance with the scope of RPS's appointment, to complete a subject to the terms and conditions set out in the RPS Appointment Letter and the RPS Appointment Document. RPS does not accept any liability for any errors or omissions in this drawing and does not accept any liability for any damage or loss of any kind arising from the use of this drawing. Only an RPS Group employee should be used.

Legend

Rev	Description	By	CB	Date



20 Watton Avenue, Watton Park, Ascot, Berkshire, UK, SL5 8SH
T: +44 (0)1358 871 888 E: info@rpsgroup.com

Client -

Project: Clopham Adventure Farm

Title: Aerial Imagery
24/02/2014 - Google Earth

Status: DRAFT

Drawn By: JM

Checked By: DH

Project Number: NP12600

Scale @: A3

1:900

Date Created: MAY 2023

Figure Number: 13

Rev: -

rpsgroup.com



© Crown Copyright and Database Right (2023) Ordnance Survey (OS) 100019940. All rights reserved. RPS Group is not responsible for any errors or omissions in this drawing.

