

© Crown Copyright and Geo Information. All Rights Reserved. Ordnance Survey. Data © Ordnance Survey. All Rights Reserved. 2023

© 2023 RPS Group
 Notes:
 1. This drawing has been prepared in accordance with the scope of work defined in the contract documents. RPS accepts no liability for any use of this document other than by its client and only for the purposes for which it was prepared and provided. RPS is not responsible for any errors or omissions on this drawing, or for any consequences arising from its use. RPS is not responsible for any errors or omissions on this drawing, or for any consequences arising from its use.

Legend

Rev	Description	By	CB	Date



20 Waverley Avenue, Miles Park, Abingdon, Oxfordshire, OX14 4SH
 T: +44(0)1235 521888 E: rpsa@rpsgroup.co.uk

Client: -
 Project: Clopham Adventure Farm
 Title: Aerial Imagery
 Status: DRAFT
 Drawn By: JM
 Project Number: NP12600
 Scale @ A3: 1:900
 Date Created: MAY 2023
 PM/Checked By: DH
 Figure Number: 21
 Rev: -

rpsgroup.com

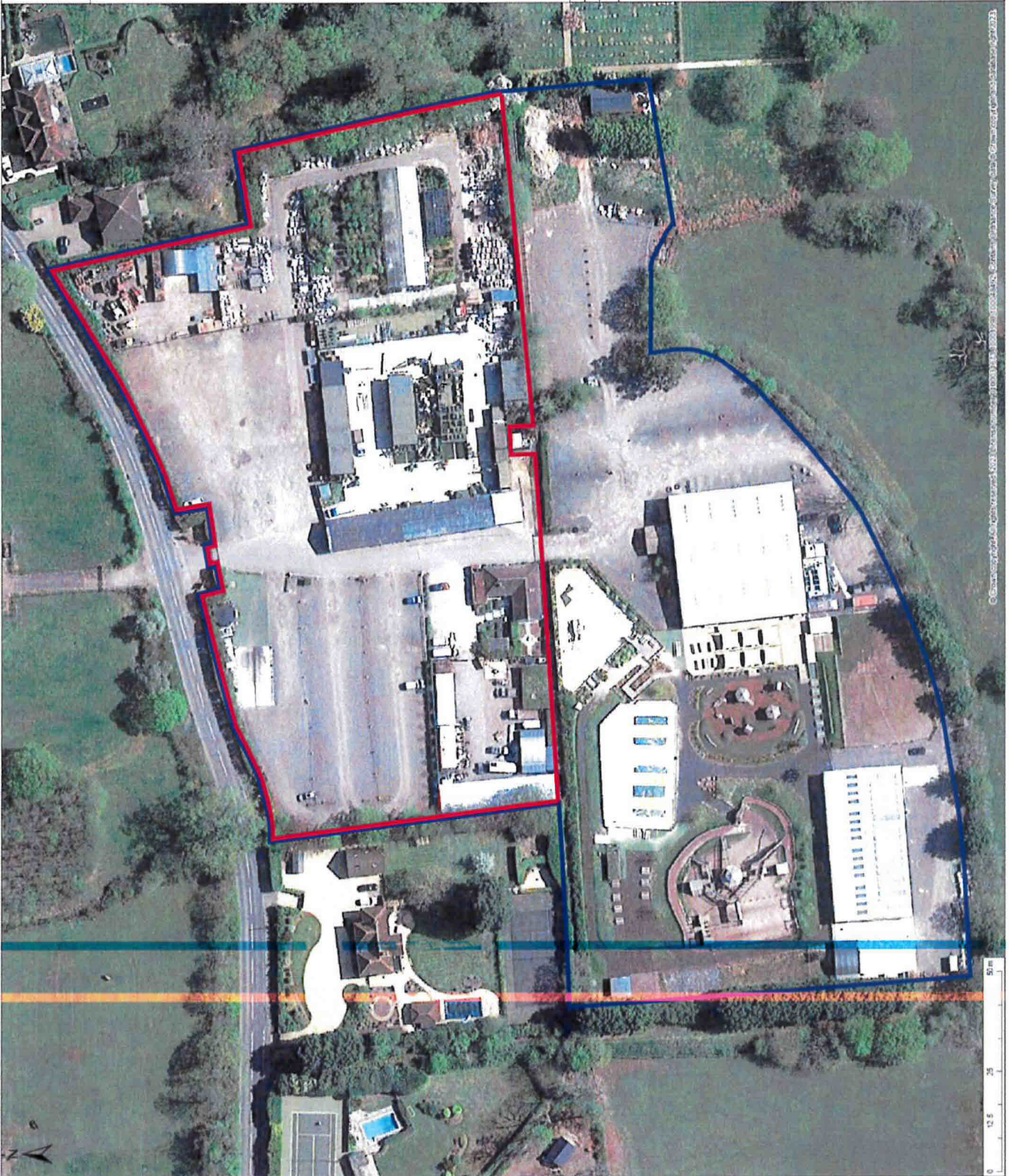

© 2023 RPS Group
 This drawing has been prepared in accordance with the scope of RPS's appointment with its client and is subject to the terms and conditions of that appointment. RPS accepts no liability for any use of this document other than by its client and only for the purposes for which it is intended. RPS shall not be responsible for any errors or omissions in this document, nor for any consequences arising from the use of this document. RPS shall not be responsible for any errors or omissions in this document, nor for any consequences arising from the use of this document. Only written dimensions should be used.

Legend

Rev	Description	By	CB	Date



20 Woking Avenue, Milton Park, Abingdon, Oxfordshire, OX14 4SH
 T: +44(0)1235 821 888 E: rps@rpsgroup.com

Client -
 Project - Clopham Adventure Farm
 Title - Aerial Imagery
 15/04/2020 - Google Earth
 Status - DRAFT
 Drawn By - JM
 PM/Checked By - DH
 Project Number - NP12600
 Scale @ A3 - 1:900
 Date Created - MAY 2023
 Figure Number - 22
 Rev -

rpsgroup.com

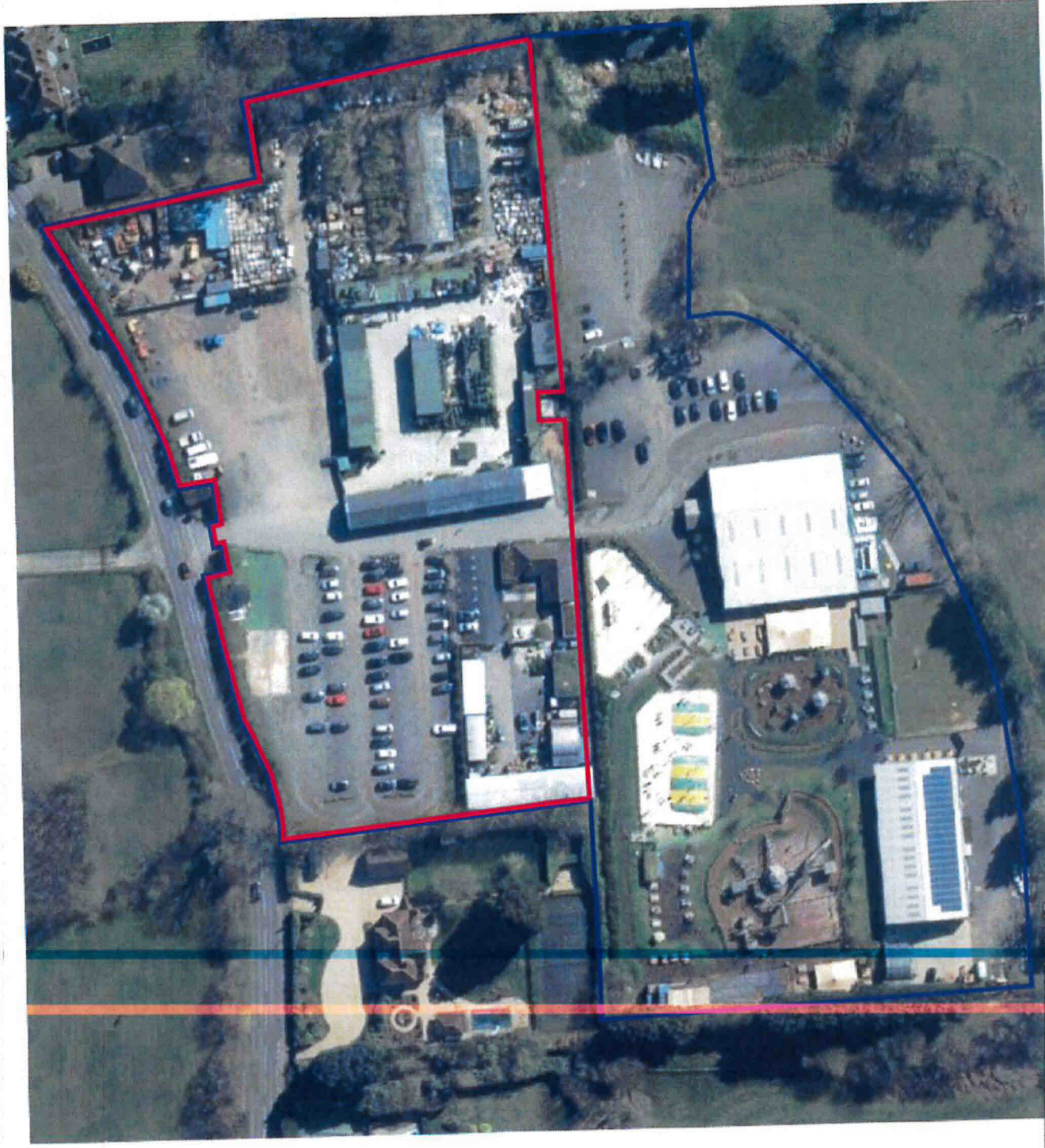

0 12.5 25 50 m 1-04-17

© Crown copyright. All rights reserved. 2021. License number 010031672, 0001998, 100044892. Contains Ordnance Survey data © Crown copyright and database right, 2023.

© 2023 RPS Group

Notes:
This drawing has been prepared in accordance with the scope of work defined in the contract. RPS Group does not accept any liability for any use of this document other than by its client and only for the purposes for which it was prepared and provided. RPS Group and its employees shall not be held responsible for any errors or omissions in this drawing, and the responsible party is to be determined on a case-by-case basis. Only written dimensions should be used.

Legend

Rev	Description	By	CB	Date



20 Vauxhall Avenue, Milton Park, Abingdon, Oxfordshire, OX14 4SH
T +44(0)1235 921 683 E info@rpsgroup.com

Client

Project: Clopham Adventure Farm

Title: Aerial Imagery

17/04/2021 - Ordnance Survey

Status: DRAFT

Drawn By: JM

PM/Checked By: DH

Project Number: NP12600

Scale @ A3: 1:900

Date Created: MAY 2023

Figure Number: 23

Rev

rpsgroup.com

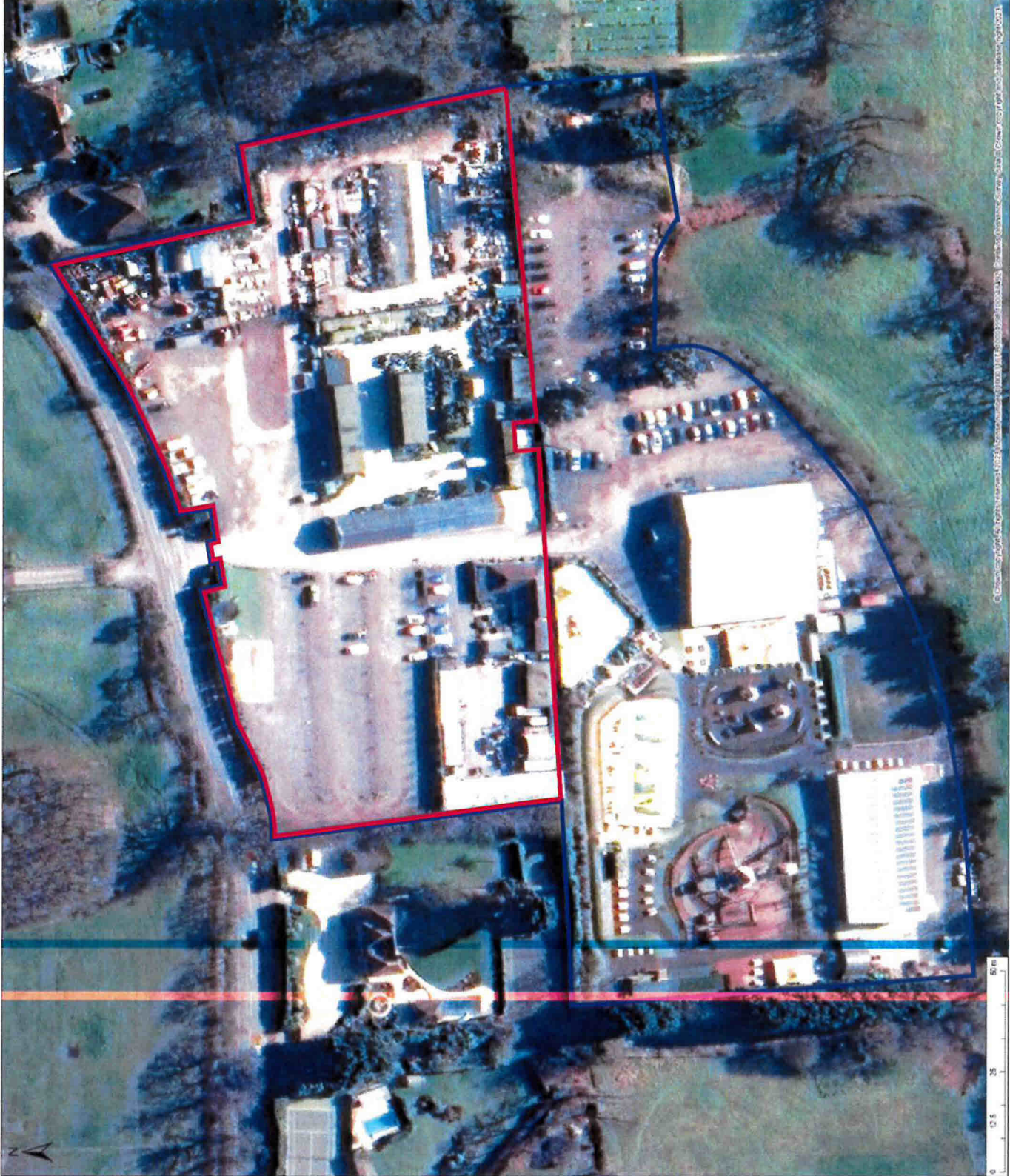

© 2023 RPS Group
 Note:
 1. This drawing has been prepared in accordance with the scope of services provided by RPS Group. It is not to be used for any other purpose without the written consent of RPS Group. RPS Group is not responsible for the accuracy or completeness of the information provided in this drawing. The use of this document shall be limited to the project and site for which it was prepared and provided.
 2. RPS Group is not responsible for any actions taken by any third party based on this drawing. RPS Group is not responsible for any actions taken by any third party based on this drawing.

Legend

Rev	Description	By	CB	Date



20 Markon Avenue, Missisquoi, VT 05475
 T: 440.623.9318 Ext. 1000 E: info@rpsgroup.com

Client: -
 Project: Clopham Adventure Farm
 Title: Aerial Imagery
 Status: DRAFT
 Project Number: NP12600
 Figure Number: 25
 Drawn By: JM
 Scale @ A3: 1-900
 Date Created: MAY 2023
 PM/Checked By: DH
 Rev: -

This is Exhibit 6 (Statutory Declaration 19/2275/CEU) referred to in the Statutory Declaration of Andrew Gallagher

DECLARED AT

This *27th* day of May 2023

BEFORE ME

Commissioner for Oaths/Solicitor



A handwritten scribble or signature in the bottom right corner of the page.

J. E. KENNEDY & CO.
SOLICITORS

J.E.KENNEDY
C.A.KENNEDY BSc

FAX NUMBER 020 8864 4900

**59/61 HIGH STREET
HARROW ON THE HILL
MIDDLESEX, HA1 3HT**

(OPPOSITE THE KINGS HEAD HOTEL)

TELEPHONE 020 8864 3056

RPS Consulting UK & Ireland
20, Western Avenue Milton Park
Abingdon
Oxfordshire
OX14 4SH

Our Ref: 4650
Your Ref: Mrs J Ramirez

4 December 2019

Attn Mrs Joney Ramirez MRTPI, Senior Planner

Dear Sirs

PART OF "HILLINGS NURSERIES", BAGSHOT ROAD, CHOBHAM,
WOKING GU24 8DB/ LEASE DATED 18/06/2015

I am a solicitor and at the request of Mr A J Gallagher of Easigrass Distribution Ltd I now attach original signed documentation as follows

- (1) Statutory declaration dated 4/12/2019
- (2) Figure 1 as referred to in (1) above

Please make sure that that postal address we have for you above is correct as soon as possible before close of business today at 4pm to avoid any delay in receiving this letter and its attachments.

I am copying this letter and its attachments as follows

joney.ramirez@rpsgroup.com

anthony@easigrass.com

We should be obliged if you would please acknowledge receipt in due course.

Yours faithfully

Caspar Kennedy
J E KENNEDY & CO SOLICITORS

casparkennedy@outlook.com

Statutory Declaration

In support of application for Certificate of Lawfulness of Existing Use or Development under Section 191 of the Town and Country Planning Act 1990 (as amended) for the siting of containers

at

Easigrass Chobham Depot, Bagshot Rd, Chobham, Woking GU24 8DB.

I, Anthony James Gallagher, Managing Director of Easigrass (Distribution) Ltd solemnly and sincerely make this Statutory Declaration in support of an application for a Certificate of Lawfulness of Existing Use or Development (CLEUD).

I DECLARE AS FOLLOWS:

1. I have been in the employ of Easigrass (Distribution) Ltd since 2 February 2010 and as Managing Director of the Chobham Depot since 18 June 2015. My role includes general management of the site and management of the business day-to-day operation on the site.
2. By 18th July 2015 we prepared the site and the ground to receive a number of containers which were purchased from 1st Containers (uk) Ltd. On 19th July 2015 the containers were stationed on site.
3. Since that date, the containers have been stationed on the land outlined in red as shown in Figure 1 (site location plan) submitted with this planning application and have been used as storage related to the activities on site.

I make these solemn declarations conscientiously believing the same to be true and by virtue of the provisions of the Statutory Declarations Act 1835.

Declared by Anthony James Gallagher, Managing Director at Easigrass Chobham Depot

At

J. E. KENNEDY & CO.

59/61 High Street
Harrow on the Hill
Middlesex HA1 3HT

This... 4th Day of December 2019

Before me (a solicitor empowered to administer oaths)

Casper Kennedy

This is figure 1 referred to in my statutory declaration dated 4/12/2019.

© 2019 RPS Group
These drawings have been prepared in accordance with the scope of RPS's appointment with its client and is subject to the terms and conditions of that appointment. RPS accepts no liability for any use of this document other than by its client and only for the purposes for which it was prepared.
2. If received electronically it is the recipient's responsibility to print to correct scale. Only written dimensions should be used.

Legend

- Site Location
- Other Land Under Ownership of Applicant

Rev	Description	By	CS	Date



20 Metchin Avenue, Milton Park, Abingdon, Oxfordshire, OX14 4SH
T: +44(0)1235 621 888 E: rps@rpsgroup.com

Client -

Project - Easigrass Depot

Title - Site Location Plan

Status - DRAFT

Project Number - PPS1422

Figure Number - 1

Drawn By - BG

Scale @ A3 - 1:1,250

PM/Checked By - JR

Date Created - OCT 2019

Rev -

