

Appendix 11

Mark Gregory Statutory Declaration

Statutory Declaration

In support of Appeal Reference APP/D3640/C/22/3312913 and Linked Appeal References APP/D3640/C/22/3312915 and APP/D3640/C/22/3312916, against Surrey Heath Borough Council Enforcement Notice reference 20/0019/ENF at:

Land at Easigrass, Hillings Nursery, Bagshot Road, Chobham, GU24 8DB

I, **Mark Gregory, Managing Director** of Landform Consultants Ltd and Landform Maintenance Ltd, solemnly and sincerely make this Statutory Declaration in support of Appeal Reference APP/D3640/C/22/3312913 and linked appeal references APP/D3640/C/22/3312915 and APP/D3640/C/22/3312916 against Surrey Heath Borough Council Enforcement Notice reference 20/0019/ENF.

In this declaration I use the following descriptions of the land that we own or lease:

- The "Ownership/Lease site" (OLS), which is the area of land shown in Exhibit 1.
- The "Planning Unit Site" (PUS), which is the area of land shown in Exhibit 2.
- The "Enforcement Notice Site (ENS)", which is the area of land shown in Exhibit 3.

The ENS falls entirely within the PUS. The PUS falls entirely within the OLS.

I DECLARE AS FOLLOWS:

1. Landform Consultants Ltd and Landform Maintenance Ltd were originally located at Holloway Hill Chertsey. We had to vacate our premises in 2008/9. We used to trade with Johnsons of Whixley. Matt Moore is contracts director at Landform dealing with Johnsons and he suggested the appeal site as a possible new location, and put me in touch with Bean Chapman. A meeting was set up and we negotiated and took over what was the original nursery office and a parcel of land that was overgrown and neglected. It had previously been used by Wyevale but not used by Johnsons. We tidied up this area in the autumn of 2009 and moved the business into this area.
2. We are a firm of landscape gardeners and horticulturalists. We do garden maintenance, garden design and garden construction. A lot of the contracting is done off site. This site is our main office. We operate in the Thames Corridor from the City of London out to Surrey and beyond. We employ 90 people, making us one of the largest employers in the village of Chobham.
3. We are members of BALI, HTA, Association of Professional Landscapers. I was voted the most influential person in the UK's horticultural industry twice by my peers and hosted by our leading trade publication called "Pro Landscaper". I was awarded the HTA Pearson Memorial Medal for services to horticulture in 2022 by the HTA who are the

Horticultural Trade Association, and they issue one medal a year. In 2023 I have been given the Associate of Honour by the RHS (Royale Horticulture Society) for services to horticulture.

4. This site is our office and administrative centre (in the office building), we store our horticultural equipment, vehicles. We have a nursery here where we hold plants for client sites. We buy in, quarantine and grow them on and tend to them. Any left over material comes back here. We don't retail from the site at all. Green waste comes to this site. In the south east corner of the ENS we have a green waste transfer station. We use the compost ourselves for our schemes, but the green waste goes to a commercial composting site.
5. We use the outdoor yards around the site for storing materials, holding materials, transferring materials from one project to another. It is all horticultural: composts, growing mediums, plant containers and the like.
6. I would describe our use of this site (other than the ancillary administration element in the building) as a mix of horticulture for growing-on plants and keeping and nurturing plants, storage of equipment and materials, as well as holding in transit. We are a horticulture, gardening and landscaping business. In addition there is ancillary parking of vehicles, deliveries, loading/unloading, etc
7. I therefore deal with the Mixed Use of the Planning Unit Site first, then cover the Retail Use, the Hardstanding, the Flat Roof Structure, and finally the Shipping Containers.

Mixed Use

8. I refer to my Exhibit 4, which is comprised of aerial images from January 1999 (Figure Number 1) and March 2022 (Figure Number 25). These images contain a red line around the land that I understand is currently used by Easigrass (Distribution) Limited, Landform, Andy Thorne Groundworks, RSR Tree Surgeon and T.Hilling & Co Ltd. A number of other organisations/people have occupied this land since 1999. The red line on Exhibit 2 is the Planning Unit Site and the blue line on Exhibit 1 is the remainder of the Ownership/Lease Site.
9. Figure 8 (June 2010): We arrived at the site when Johnsons were still here. We were a client of Johnsons. So we shared the site with them initially. In that year we were only operating in the small compound adjacent to the office building. This is why this area is fenced off from the rest of the site; it is an historical situation to separate us from Johnsons, and now that we operate across most of the PUS we have retained this area as it is as it allows us to secure valuable items.
10. Johnsons were trading to the north of our yard. The area to the north of Landform was a loading area, where they used to load and move things over to the main site (the ENS). The whole site was a single operation. They were storing mixed aggregates and sleepers,

stakes, dressing stone as well as holding plants. They were a wholesale commercial nursery, so like Landform and Easigrass they were 'growing things on' rather than planting seeds. Johnsons were a horticultural business using the site for storage and 'growing on', and that is what we are. We are a horticultural business that uses the site and, in my view, are no different to Johnsons in terms of how we use the site.

11. Figure 9 (September 2010): Some additional containers can be seen on the western boundary of our compound, which we use for storage. They are still there to this day.
12. Figure 10 July (2011): Johnsons were moving out at this period and clearing the balance of their materials. I was still only in the small compound at that point. This figure also shows a static caravan which is where we housed an onsite maintenance person to maintain all of our plants and trees. His responsibility was to water and maintain all of our living stock. This caravan can be seen on subsequent photos.
13. Figure 11 (April 2013): This photograph shows that we have expanded our operation across the whole western part of the site, along with RSR. This part of the site is now used for materials coming in for jobs, goods in transit. This was used for hard and soft landscape materials, including soil, plants, trees. The eastern part was temporarily empty (probably for around 2 years).
14. Figure 12 (June 2013): This shows my company occupying the western part of the site, with storage, plants and landscaping. There were a lot more plants on this photo. This is partly due to the season and our general increase in business activity. The eastern part remained vacant.
15. Figure 13 (February 2014): I don't believe there was any significant change in this photograph.
16. Figure 14 (March 2014): Again no significant change.
17. Figure 15 (June 2015): When Bean Chapman was starting to develop the Adventure Farm, we moved two of the greenhouses from this area and created one new greenhouse. This can be seen in the eastern part of the site (the south east corner). This was to nurture plants and protect plants from frost. It was at this time when we were operating all the area to the east of the long barn, as well as our compound. This is when Anthony approached me and asked if he could come onto the site and that we could use the site jointly, as we were complementary businesses operating in the same sector. We created a compound for Anthony and all the rest of the site continued to be used by both Landform and Easigrass. Morris Leslie were also present on the site in this photograph. We worked closely with Morris Leslie as they were one of our suppliers. They had a lot of horticultural and agricultural equipment transferred from Scotland, as well as standard plant hire equipment.

18. Figure 16 (March 2017): In this photograph you can see our private compound to the south west, which has continued through all the photographs. Easigrass also have a compound to the east of the long barn. The whole eastern part of the site was where we stored our hard and soft landscaping materials, and this was shared with Easigrass, who also put plants in there as well as some materials. We would put these items on whatever space that was available, and so there would be a rotation of who was using a particular patch of the land, and what was being stored there. The area to the north of the Easigrass compound was the shared area for marshalling, loading and unloading. The open area to the north west was a cleared area that Andy Thorne Groundworks was going to level and tidy up, hence it was temporarily cleared.
19. Figure 17 (May 2018): On this photograph, Andy Thorne had taken a small compound in the north east of the site, on an area that we occupied.
20. Figure 18 (June 2018) to Figure 25: No real change between figures 18 and 25. Our business is exactly the same model, but we gradually increased the volume. In these aerial photos, we use a large proportion of the site as a whole, for the compound, for parking cars north of the compound, for parking in the area north Easigrass, as well as loading/unloading, and using large parts of the eastern section of the site for storage and growing. We share large sections of this with other business on the site, including parking areas, storage and growing areas, particularly with Easigrass.

Retail Use

21. In the time I have been involved in this site, the only retail I have seen is the occasional selling of living Christmas trees by T.Hilling. This would have been for approximately the last four years.

Hardstanding

22. The area of land shaded blue has changed over the years between different forms of hard landscaping. This was previously a mix of shingle where the pots were at the eastern side (with sub base beneath) and tarmac. This was changed in 2015 to entirely concrete. We no longer have flooding in that area, which was sometimes a problem. Standing water has been a problem in that part of the site for many years.

Shipping Containers

23. There have always been shipping containers on different parts of this site. The ones that are the subject of this enforcement notice are the ones in the blue area and these were sited as soon as the new base was installed. I would guess that was the summer of 2016. They were all immediately sprayed green. This all happened very quickly; I would describe it as immediately after the area was resurfaced.
24. In summary, this is a very vibrant location. We are all in similar businesses relating to horticulture and we all support each other and work with each other regularly. There is a really good community feel on the site of similar horticultural businesses, all working

together. It would be a real shame to have this shared use stopped by the enforcement notice. In my personal view, the overall use of this site has remained broadly the same since I have been on the site. Activities shift around the site and different companies use different areas, but it operates as one single shared site. I really hope it can continue.

And I make this solemn declaration conscientiously believing the same to be true and by virtue of the provisions of the Statutory Declarations Act 1835

Declared by Mark Gregory

Signature

This 30th day of MAY 2023

Declared at Chobham Adventure Farm, GU24 8DU
This 30th day of May 2023

GREGORY BARNBROOK
Solicitor

KEYSTONE LAW

48 Chancery Lane, London
WC2A 1JF Tel: 020 3319 3700
www.keystonelaw.co.uk

This is Exhibit 1 (Ownership/Lease Site (OLS)) referred to in the Statutory Declaration of **Mark Gregory**

DECLARED AT *Chobham Adventure Farm, G424 8DB*

This *30th* day of May 2023

BEFORE ME



GREGORY BARNBROOK

~~Commissioner for Oaths/Solicitor~~

KEYSTONE LAW

48 Chancery Lane, London
WC2A 1JF Tel: 020 3319 3700
www.keystonelaw.co.uk

This is Exhibit 2 (Planning Unit Site (PUS)) referred to in the Statutory Declaration of Mark Gregory

DECLARED AT *Chobham Adventure Farm, GU24 8DB*

This *30th* day of May 2023

BEFORE ME



GREGORY BARNBROOK

~~Commissioner for Oaths/Solicitor~~

KEYSTONE LAW

48 Chancery Lane, London
WC2A 1JF Tel: 020 3319 3700
www.keystonelaw.co.uk

This is Exhibit 3 (Enforcement Notice Site (ENS)) referred to in the Statutory Declaration of
Mark Gregory

DECLARED AT *Chobham Adventure Farm, GU24 8DB*

This *30th* day of May 2023

BEFORE ME



GREGORY BARNBROOK

~~Commissioner for Oaths/Solicitor~~

KEYSTONE LAW

48 Chancery Lane, London
WC2A 1JF Tel: 020 3319 3700
www.keystonelaw.co.uk

**SURREY HEATH
BOROUGH COUNCIL**

Surrey Heath Borough Council

Author: D. Lockie

Date: 14/10/2022



Acworth House

Chobham Vicarage

Graveyard

Path (um)

Chobham
Adventure
Farm

A319

29.1m

Prestons

Strawcock Field

BROOK LANE

This is Exhibit 4 (Aerial Images January 1999 – March 2022) referred to in the Statutory Declaration of **Mark Gregory**

DECLARED AT *Chobham Adventure Farm, GU24 8DB*

This *30th* day of May 2023

BEFORE ME



GREGORY BARNBROOK

~~Commissioner for Oaths/Solicitor~~

KEYSTONE LAW

48 Chancery Lane, London
WC2A 1JF Tel: 020 3319 3700
www.keystonelaw.co.uk

© 2023 RPS Group

1. This drawing has been prepared in accordance with the scope of RPS's appointment and is subject to the terms and conditions of the appointment. It is not to be used for any other purpose without the prior written consent of RPS. All drawings are for client use only and are not to be used for any other purpose without the prior written consent of RPS. All drawings are for client use only and are not to be used for any other purpose without the prior written consent of RPS.

Legend



| Rev | Description | By | CB | Date |
|-----|-------------|----|----|------|
| | | | | |



20 Western Avenue, Milton Park, Abingdon, Oxfordshire, OX14 4SH
 T: +44(0)1235 821 888 E: rps@rpsgroup.com

Client -

Project Clopham Adventure Farm

Title Aerial Imagery
 01/01/1999 - Google Earth

Status DRAFT
 Project Number NP12600
 Figure Number 1
 Drawn By JIM
 Scale @: A3 1:900
 Date Created MAY 2023
 PM/Checked By DH
 Rev -

rpsgroup.com

© 2023 RPS, Group
 This drawing has been prepared in accordance with the scope of RPS's appointment with its client and is subject to the terms and conditions of the appointment. It is for the client's use only and is not to be used for any other purpose. RPS does not accept any liability for any loss or damage arising from the use of this drawing. The client is responsible for the accuracy of the data provided. RPS is not responsible for any loss or damage arising from the use of this drawing. Only written communications should be used.

Legend

| Rev | Description | By | CS | Date |
|-----|-------------|----|----|------|
| | | | | |
| | | | | |



20 Western Avenue, Milton Park, Abingdon, Oxfordshire, OX14 4JH
 T +44(0)1235 821 888 E info@rpsgroup.com

Client -
 Project - Clopham Adventure Farm
 Title - Aerial Imagery
 25/08/2022 - Google Earth
 Status -
 DRAFT
 Project Number - NPT2600
 Figure Number - 2
 Drawn By - JM
 Scale @ A3 - 1:900
 Date Created - MAY 2023
 PM/Checked By - DH
 Rev -

rpsgroup.com

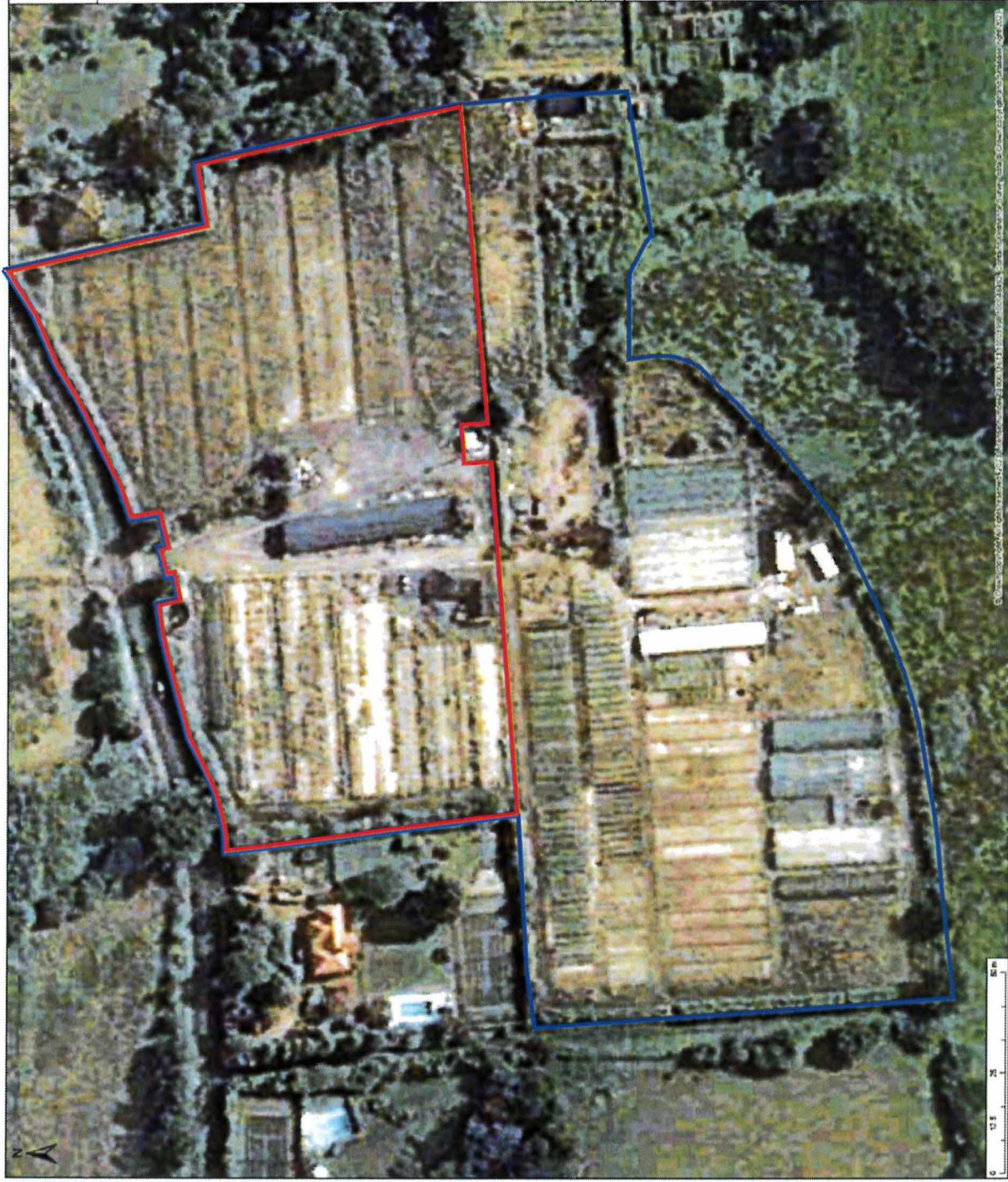

© Crown Copyright and the Ordnance Survey (OS) 2023. All rights reserved. Ordnance Survey Licence No. 100019750. This drawing is for the client's use only and is not to be used for any other purpose.

© 2023 RPS Group

Notes
 1. This drawing has been prepared in accordance with the scope of work and the conditions of the agreement. RPS Group accepts no liability for any use of this drawing other than by its client and only for the purposes for which it was prepared.
 2. If received electronically, it is the recipient's responsibility to print to correct scale. Only written dimensions should be used.

Legend

| Rev | Description | By | CD | Date |
|-----|-------------|----|----|------|
| | | | | |



20 Waverley Avenue, Milton Park, Abingdon, Oxon, OX14 4SH
 T: +44(0)1235 831866 E: rps@rpsgroup.com

Client -
 Project - Clopham Adventure Farm
 Title - Aerial Imagery
 16/03/2023 - Google Earth

Status - DRAFT
 Drawn By - JM
 PM/Checked By - DH

Project Number - NP12600
 Scale (if A3) - 1:900
 Date Created - MAY 2023

Figure Number - 4
 Rev -

rpsgroup.com

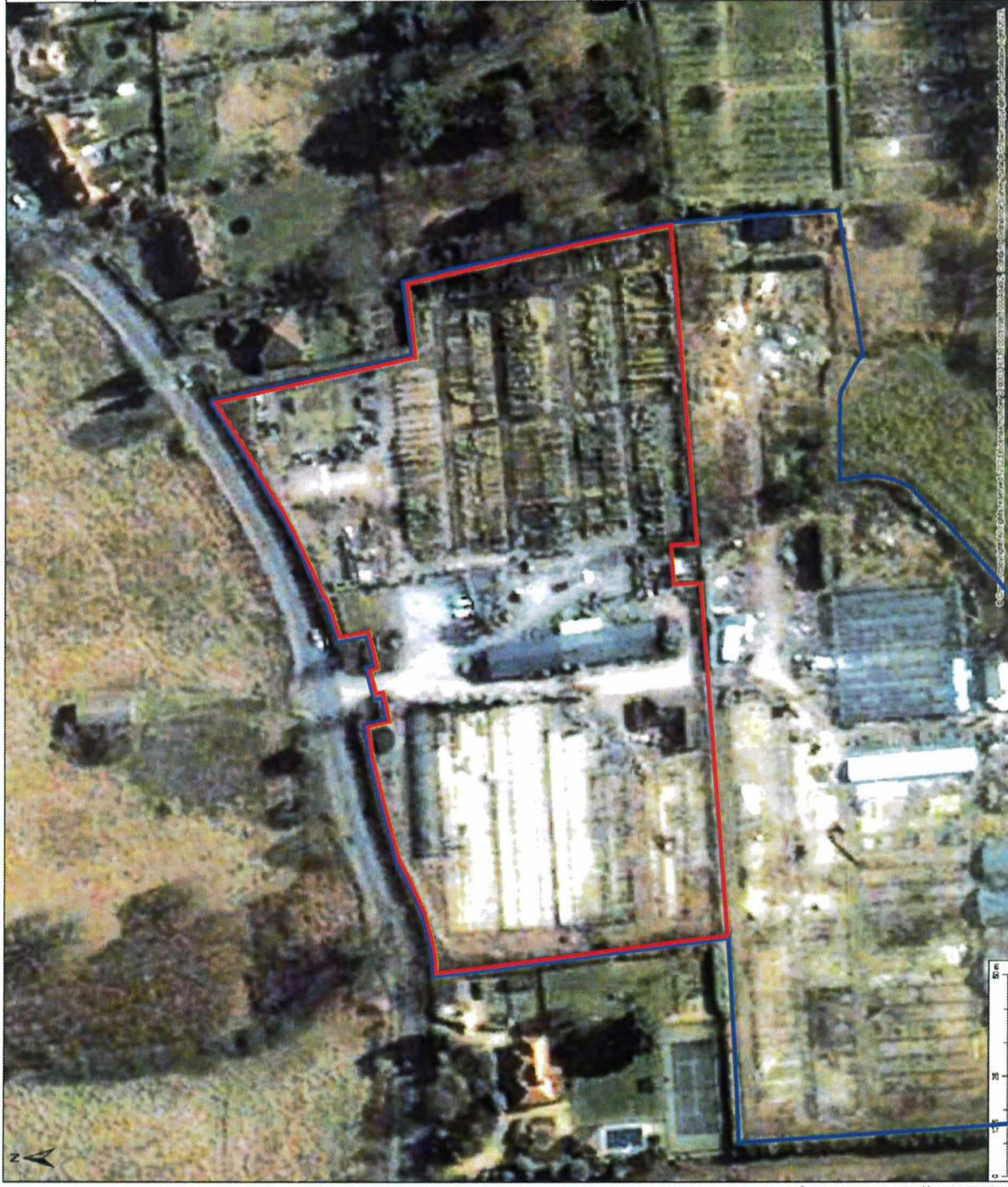

C:\Users\james.milton\OneDrive\Documents\Projects\NP12600\Clopham Adventure Farm\Aerial Imagery\NP12600_005-01.mxd

© 2023 RPS Group
 RPS
 The company hereby certifies that this drawing was prepared by a duly licensed professional engineer or architect in the state of New Jersey and that the drawing was prepared by the company or its duly authorized representative. This drawing is not to be used for any other purpose without the written consent of RPS Group. If received electronically it is the recipient's responsibility to print to correct scale. City or other dimensions should be used.

Legend

| Rev | Description | By | CB | Date |
|-----|-------------|----|----|------|
| | | | | |

Client -

Project - Clopham Adventure Farm

Title - Aerial Imagery

24/05/2009 - Google Earth

Status - DRAFT

Project Number - NP12600

Figure Number - 6

Scale @ A3 - 1:900

Date Created - MAY 2023

Drawn By - JIM

PK/Checked By - DH

Rev -

rpsgroup.com

20 Wheeler Avenue, New York, New York, 10014-4574
 T: +44012531838 E: rps@rpsgroup.com

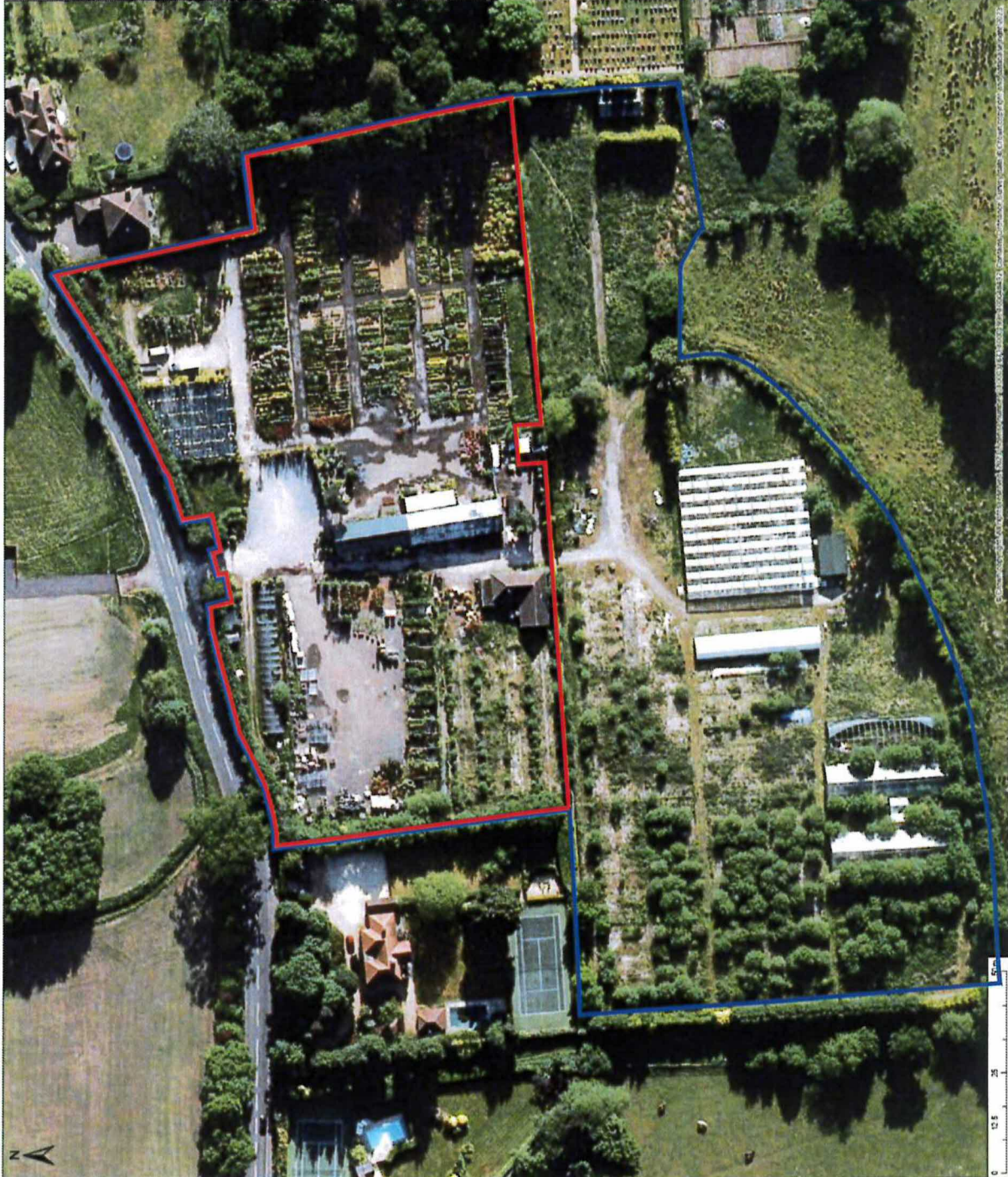

© 2023 RPS Group. All rights reserved. This drawing is the property of RPS Group and is not to be used for any other purpose without the written consent of RPS Group. If received electronically it is the recipient's responsibility to print to correct scale. City or other dimensions should be used.

© 2023 RPS Group

This drawing has been prepared in accordance with the scope of RPS's appointment set out in the contract and is subject to the terms and conditions of the contract. It is not to be used for any other purpose without the prior written consent of RPS. RPS does not accept any liability for any loss or damage, whether direct or indirect, arising from the use of this drawing. It is not to be used for any other purpose without the prior written consent of RPS.

Legend

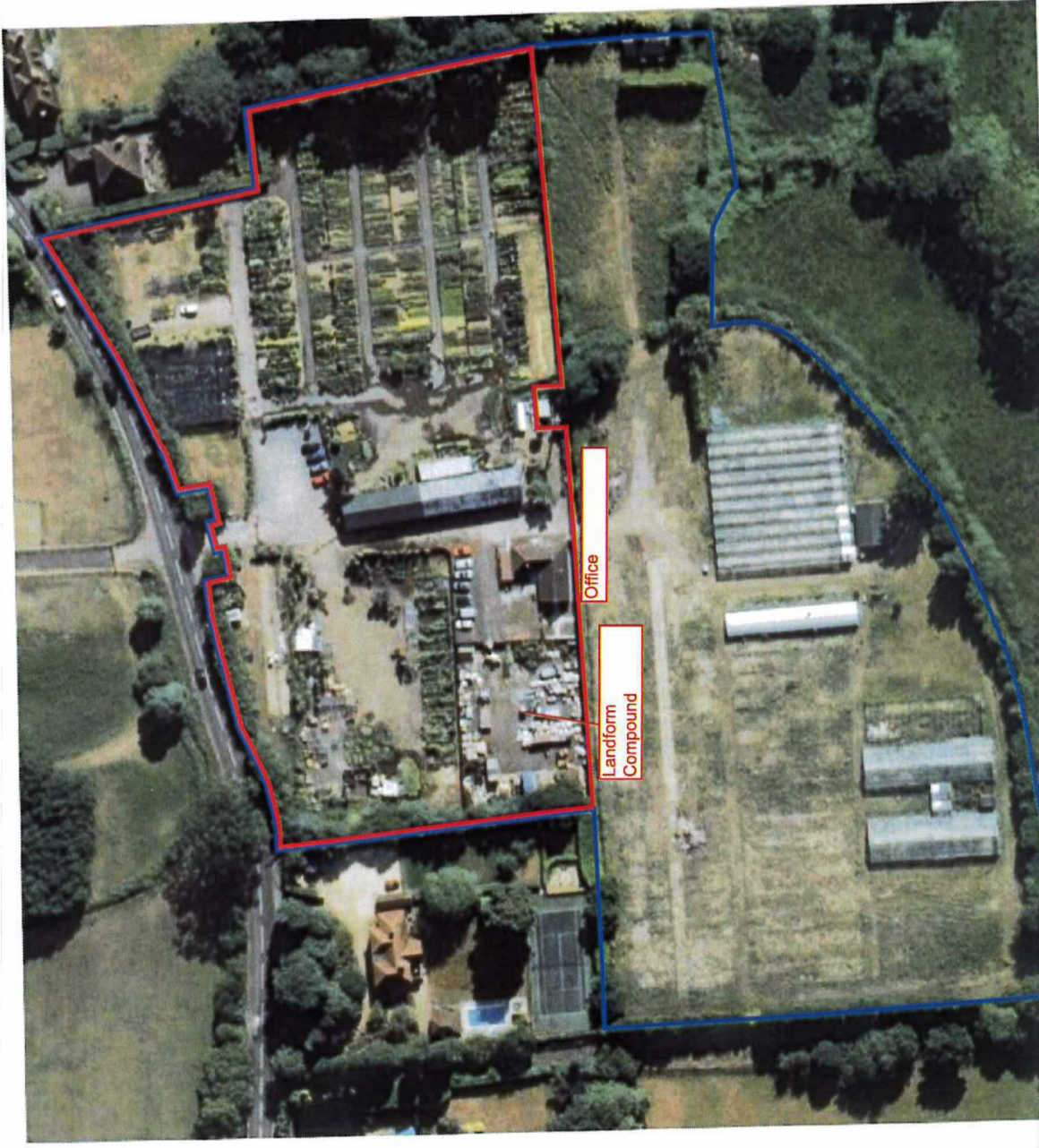

© Crown copyright. All rights reserved. 2023 Licence number 1000318173, 10001198, 10004842. Contains Ordnance Survey data © Crown copyright and database right 2023



20 Western Avenue, Milton Park, Abingdon, Oxfordshire, OX14 4SH
T: +44(0)1235 821 888 E: rps@rpsgroup.com

Client -
Project - Clopham Adventure Farm
Title - Aerial Imagery
28/06/2010 - Ordnance Survey
Status - DRAFT
Drawn By - JM
Checked By - DH
Project Number - NP12600
Scale @ A3 - 1:900
Date Created - MAY 2023
Figure Number - 8
Rev -

| Rev | Description | By | CSB | Date |
|-----|-------------|----|-----|------|
| | | | | |

© 2023 RPS Group
 All rights reserved. All rights reserved. 2023 License number: 0100234673, 15001998, 10004482. Contains Ordnance Survey data © Crown copyright and database right 2023.

1. This drawing has been prepared by RPS Group in accordance with the scope of RPS's appointment with its client and is subject to the terms and conditions of the appointment. RPS accepts no liability for any use of this drawing other than that for which it was prepared. It is not to be used for any other purpose without the prior written consent of RPS.
 2. If necessary, the user of this drawing shall be responsible to report to RPS any errors or omissions which may be present in the drawing.

Legend

| Rev | Description | By | CS | Date |
|-----|-------------|----|----|------|
| | | | | |

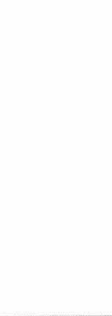

rps
 MAKING COMPLEX EAST
 20 Wyke Avenue, Milton Park, Abingdon, Oxfordshire, OX14 5SH
 T: +44(0)1235 831 886 E: rps@rpsgroup.com

Client -
 Project - Clopham Adventure Farm
 Title - Aerial Imagery
 25/09/2010 - Geomapping

Status - DRAFT
 Drawn By - JM
 Project Number - NP12600
 Scale @ A3 - 1:800
 Date Created - MAY 2023
 Figure Number - 9
 PM/Checked By - DH
 Rev -

rpsgroup.com

© 2023 RPS Group

This imagery has been provided in accordance with the scope of RPS's agreement with its client and is subject to the terms and conditions of that agreement. RPS accepts no liability for any use of this imagery other than that intended. This imagery is only to be used for the purposes of site visit, site assessment, and site plan development. It is not to be used for any other purpose. RPS is not responsible for any errors or omissions in this imagery. RPS is not responsible for any damage or loss of data resulting from the use of this imagery. Only written agreements should be used.

Legend

| Rev | Description | By | CB | Date |
|-----|-------------|----|----|------|
| | | | | |



20 Wykeham Avenue, Milton Park, Abingdon, Oxfordshire, OX14 4SH
 T: +44(0)1235 831885 E: rps@rpsgroup.com

Client -

Project Cleopham Adventure Farm
Title Aerial Imagery
 11/07/2011 (L) & 01/10/2011 (R) - ESRI
Status DRAFT
Project Number NP12600
Scale @ A3 1:900
Date Created MAY 2023
Figure Number 10
Rev -
 Drawn By: JIM
 PM/Checked By: DH
 rpsgroup.com

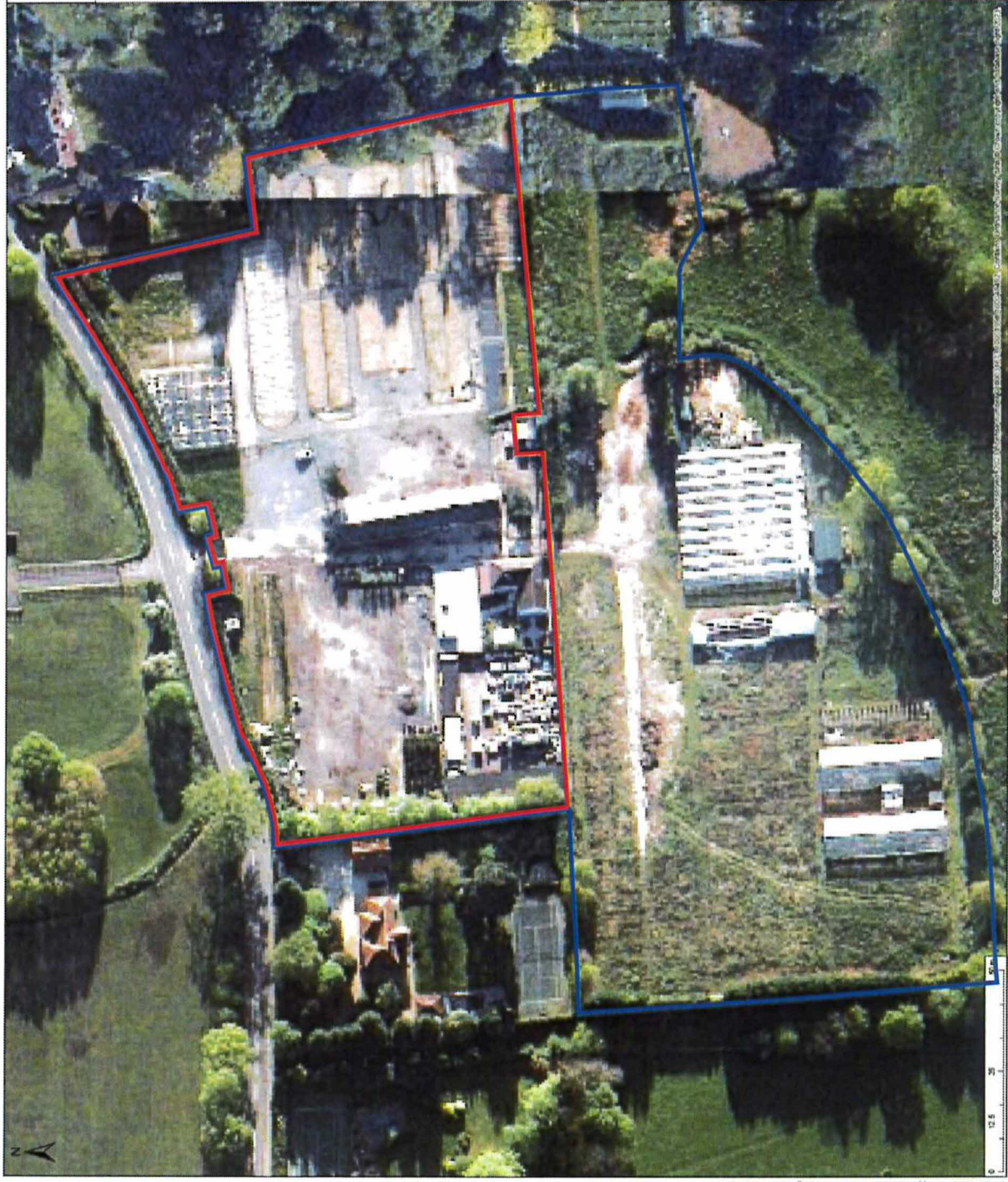

© 2023 RPS Group
 This drawing has been prepared in accordance with the scope of work defined in the contract documents. It is not to be used for any other purpose without the prior written consent of RPS Group. RPS Group is not responsible for any errors or omissions in this drawing, and the user assumes all liability for the use of this drawing. The user shall be responsible for the accuracy of the information provided to RPS Group. RPS Group is not responsible for any errors or omissions in this drawing, and the user assumes all liability for the use of this drawing. The user shall be responsible for the accuracy of the information provided to RPS Group. Only written dimensions should be used.

Legend

| Rev | Description | By | CS | Date |
|-----|-------------|----|----|------|
| | | | | |



2500 New Avenue, Suite 1000, Atlanta, Georgia, 30328, USA
 T: +1 404 325 8371 E: rps@rpsgroup.com

Client -
 Project - Clopham Adventure Farm
 Title - Aerial Imagery
 20/04/2013 - Geomapping
 Status - DRAFT
 Drawn By - JM
 PM/Checked By - DH
 Project Number - NP12600
 Scale @ A3 - 1:900
 Date Created - MAY 2023
 Figure Number - 11
 Rev -

rpsgroup.com

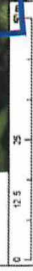
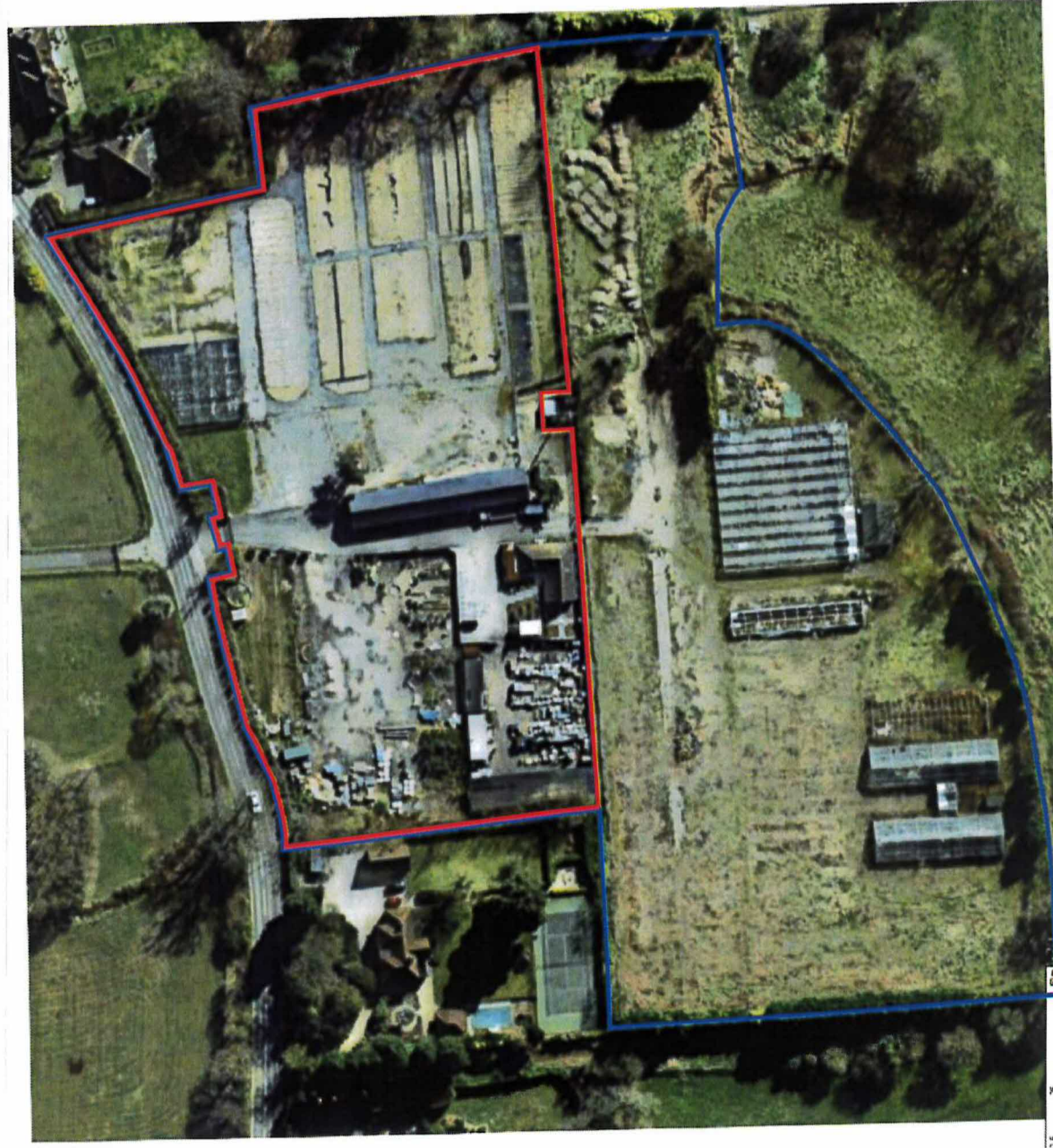

© Crown copyright. All rights reserved. 2023 License number 1102034673, 102/196, 10264682. Ordnance Distance Survey data © Crown copyright and database right 2023.

© 2023 RPS Group
 Notes:
 1. This drawing has been prepared by incorporating with the scope of RPS's appointment and is limited to the specific site and conditions of the appointment. RPS accepts no liability for any use of this drawing for any other purpose, and only for the purposes (1) stated in the appointment and (2) stated on this drawing.
 2. It is the responsibility of the client to ensure that all relevant information is provided to RPS in a timely manner and that all relevant information is provided to the client in a timely manner. Only written instructions should be used.

Legend

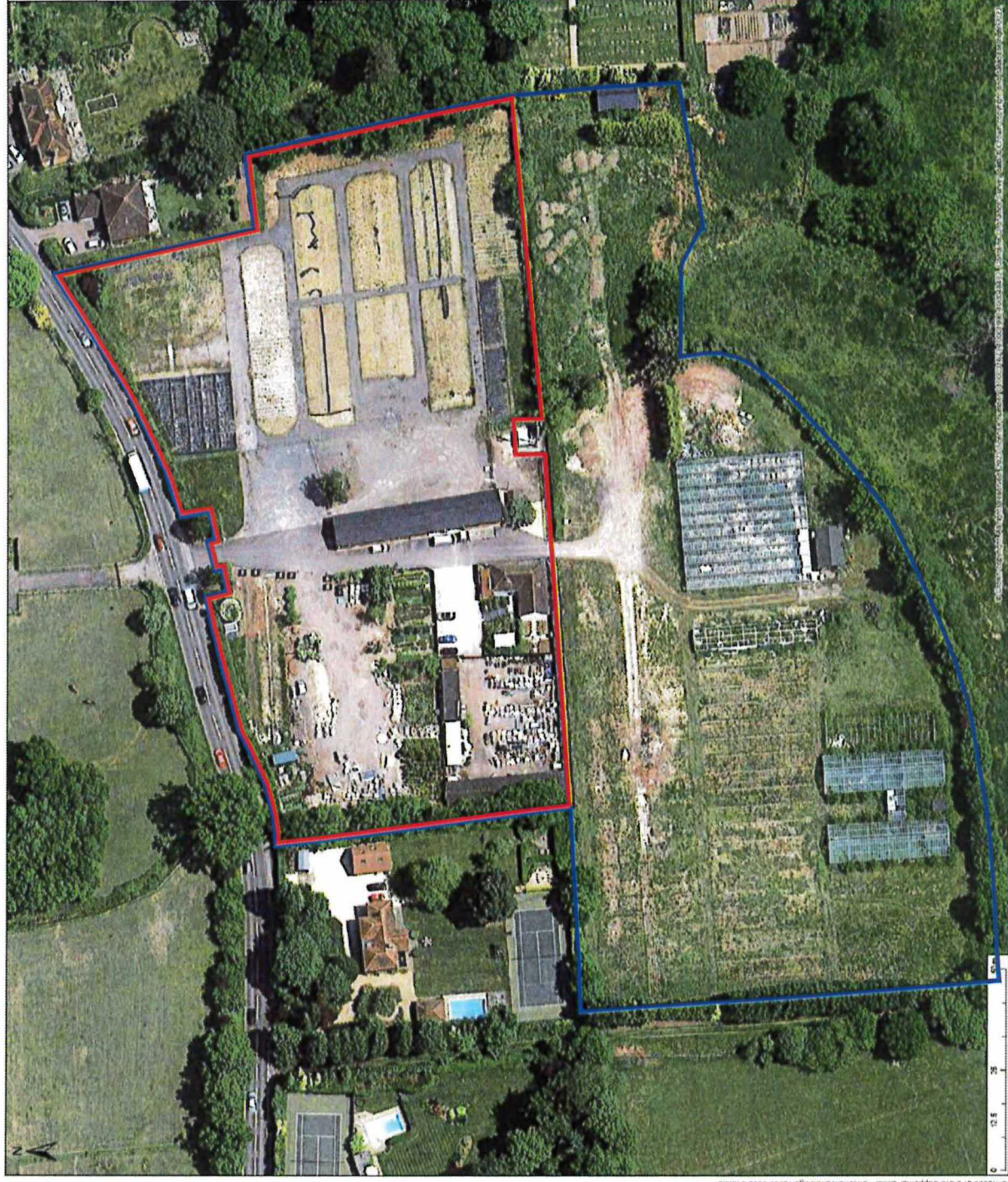

| Rev | Description | By | CR | Date |
|-----|-------------|----|----|------|
| | | | | |



20 Maden Avenue, Mills Park, Adelaide, South Australia, 5015, Australia
 T: +61812255271 E: info@rpsgroup.com

Client -
 Project: Clopham Adventure Farm
 Title: Aerial Imagery
 Date: 06/06/2013 - Google Earth
 Status: DRAFT
 Drawn By: JIM
 Project Number: NP12600
 Scale @ A3: 1:900
 Date Created: MAY 2023
 Figure Number: 12
 PM/Checked By: DH
 Rev: -
 rpsgroup.com

© 2023 RPS Group

This drawing has been prepared in accordance with the scope of RPS's appointment, to provide a preliminary site plan and site layout. It is not intended to be used for any other purpose. RPS does not accept any liability for any errors or omissions in this drawing, and does not accept any liability for any actions taken in reliance on this drawing. The user shall be responsible for obtaining all necessary permissions and approvals from the relevant authorities, and for ensuring that the drawing is used in accordance with the relevant legislation. Only an urban surveyor should be used.

Legend

| Rev | Description | By | CB | Date |
|-----|-------------|----|----|------|
| | | | | |
| | | | | |



20 Watkin Avenue, Manukau Park, Auckland, 06132 New Zealand, DN14 4SH
T: +649 1255 827 688 E: rpsnz@rpsgroup.com

Client -

Project: Clopham Adventure Farm

Title: Aerial Imagery
24/02/2014 - Google Earth

Status: DRAFT
Drawn By: JIM
Scale @: A3
1:900

PM/Checked By: DH
Date Created: MAY 2023

Figure Number: 13
Rev: -

rpsgroup.com



© 2023 RPS Group
 This drawing has been prepared in accordance with the scope of RPS's appointment with its client and is subject to the terms and conditions of its appointment. It is not to be used for any other purpose without the written consent of RPS. RPS shall not be responsible for any errors or omissions in this drawing and shall not be liable for any consequences arising from its use. This drawing is provided for the client's information only and does not constitute a contract. Only written communications should be used.

Legend

| Rev | Description | By | CB | Date |
|-----|-------------|----|----|------|
| | | | | |



20 Water Avenue, Milton Park, Abingdon, Oxfordshire, OX14 4SH
 T: +44(0)1235 821 888 E: rps@rpsgroup.com

Client -
 Project - Clopham Adventure Farm
 Title - Aerial Imagery
 Status - 08/03/2014 - Google Earth
 Drawn By - JM
 Checked By - PM
 DRAFT
 Project Number - NPT2600
 Scale @: A3
 Date Created - MAY 2023
 Figure Number - 14
 Rev -

rpsgroup.com

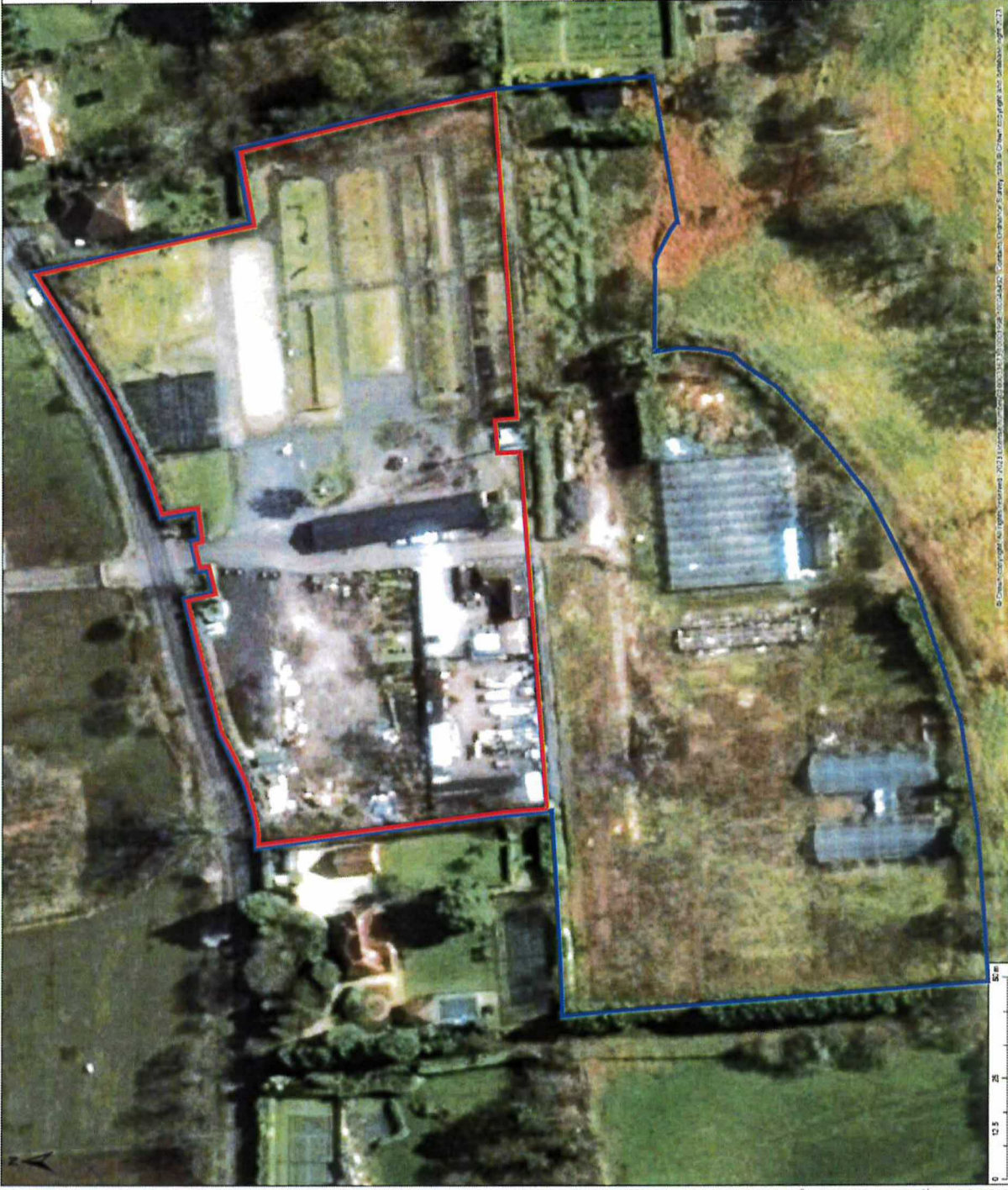

© Crown Copyright. All rights reserved. 2023. Licensed under the Creative Commons Attribution 4.0 International License. Data source: Ordnance Survey, Google Earth, etc.

© 2023 RPS Group

This drawing has been prepared in accordance with the scope of RPS's agreement with its client and is subject to the terms and conditions of that agreement. It is provided for the client's use only and RPS does not accept any liability for any loss or damage, whether direct or indirect, arising from its use. The client's responsibility is to verify the accuracy of the information provided. Only written instructions should be used.

Legend



0 12.5 25 50 75 100 125 150 175 200 225 250 275 300 325 350 375 400 425 450 475 500 525 550 575 600 625 650 675 700 725 750 775 800 825 850 875 900 925 950 975 1000

© Crown Copyright. All rights reserved. 2023 License number 010031873, 0021198, 0024862. Contains Ordnance Survey data © Crown copyright and database right 2023.

| Rev | Description | By | CS | Date |
|-----|-------------|----|----|------|
| | | | | |



20 Weston Avenue, Milton Park, Abingdon, Oxfordshire, OX14 4SN
 T: +44 (0) 1235 831 888 E: rps@rpsgroup.com

Client -
 Project - Clopham Adventure Farm
 Title - Aerial Imagery
 30/06/2015 - Getmapping
 Status - DRAFT
 Drawn By - JM
 PM/Checked By - DH
 Project Number - NPT2600
 Scale @ A3 - 1:900
 Date Created - MAY 2023
 Figure Number - 15
 Rev -

rpsgroup.com

© 2023 RPS Group
 This aerial imagery has been included in accordance with the terms of RPS's agreement with the client. RPS is not responsible for any use of this information for purposes not intended by the client. RPS is not responsible for any errors or omissions in this information and only for the purposes for which it was prepared and provided.
 2. If reliance exclusively is in the recipient's responsibility to print to correct scale, 1:777 within 1000 feet of the ground.

Legend

| Rev | Description | By | CSB | Date |
|-----|-------------|----|-----|------|
| | | | | |



20 Western Avenue, Milton Park, Abingdon, Oxfordshire, OX14 4SH
 T: +44(0)1235 821188 E: rps@rpsgroup.com

Client -
 Project - Clopham Adventure Farm
 Title - Aerial Imagery
 Date - 25/03/2017 - Google Earth
 Status - DRAFT
 Drawn By - JM
 PM/Checked By - DH
 Project Number - NP12600
 Scale @ A3 - 1:900
 Date Created - MAY 2023
 Figure Number - 16
 Rev -

rpsgroup.com

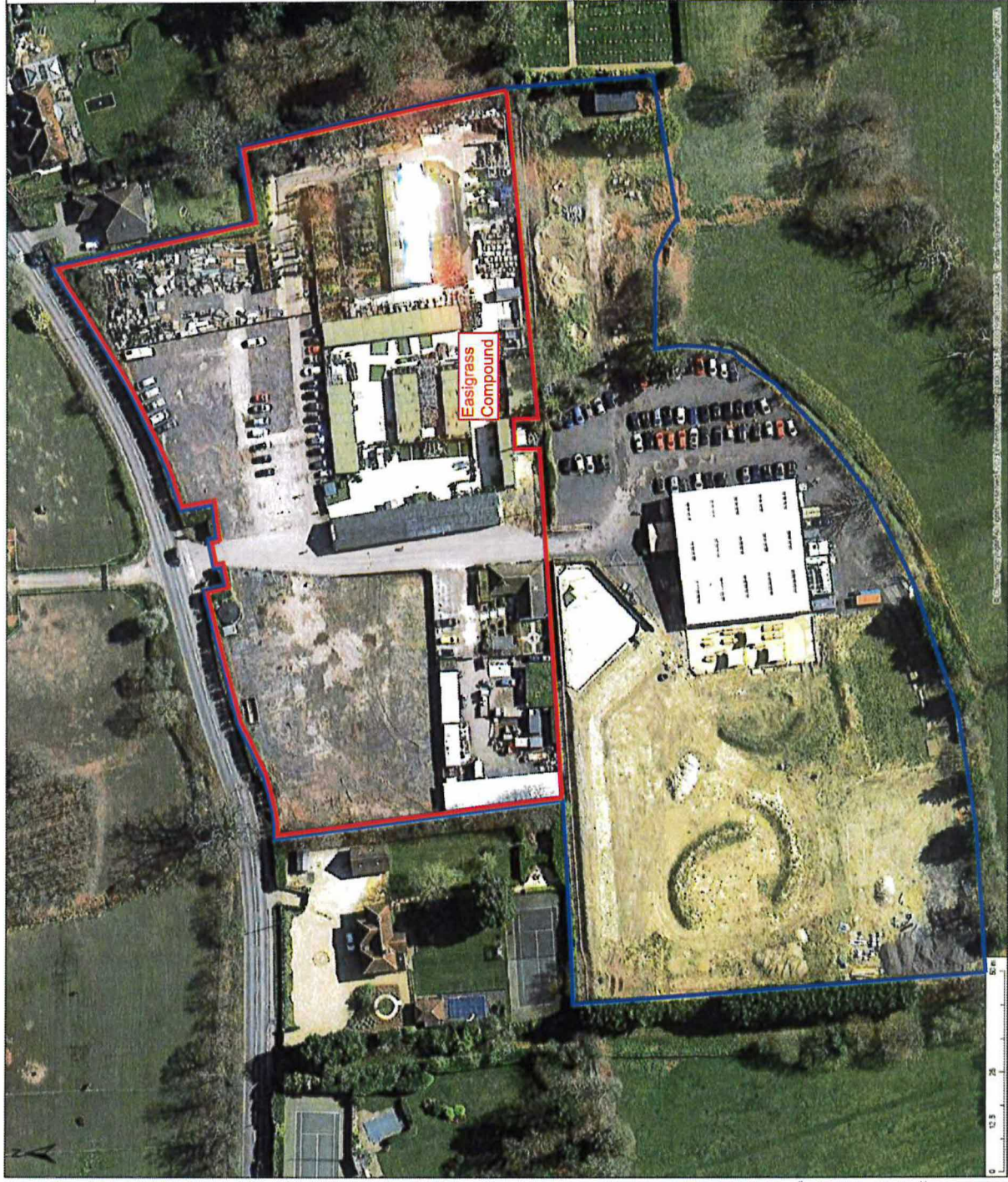

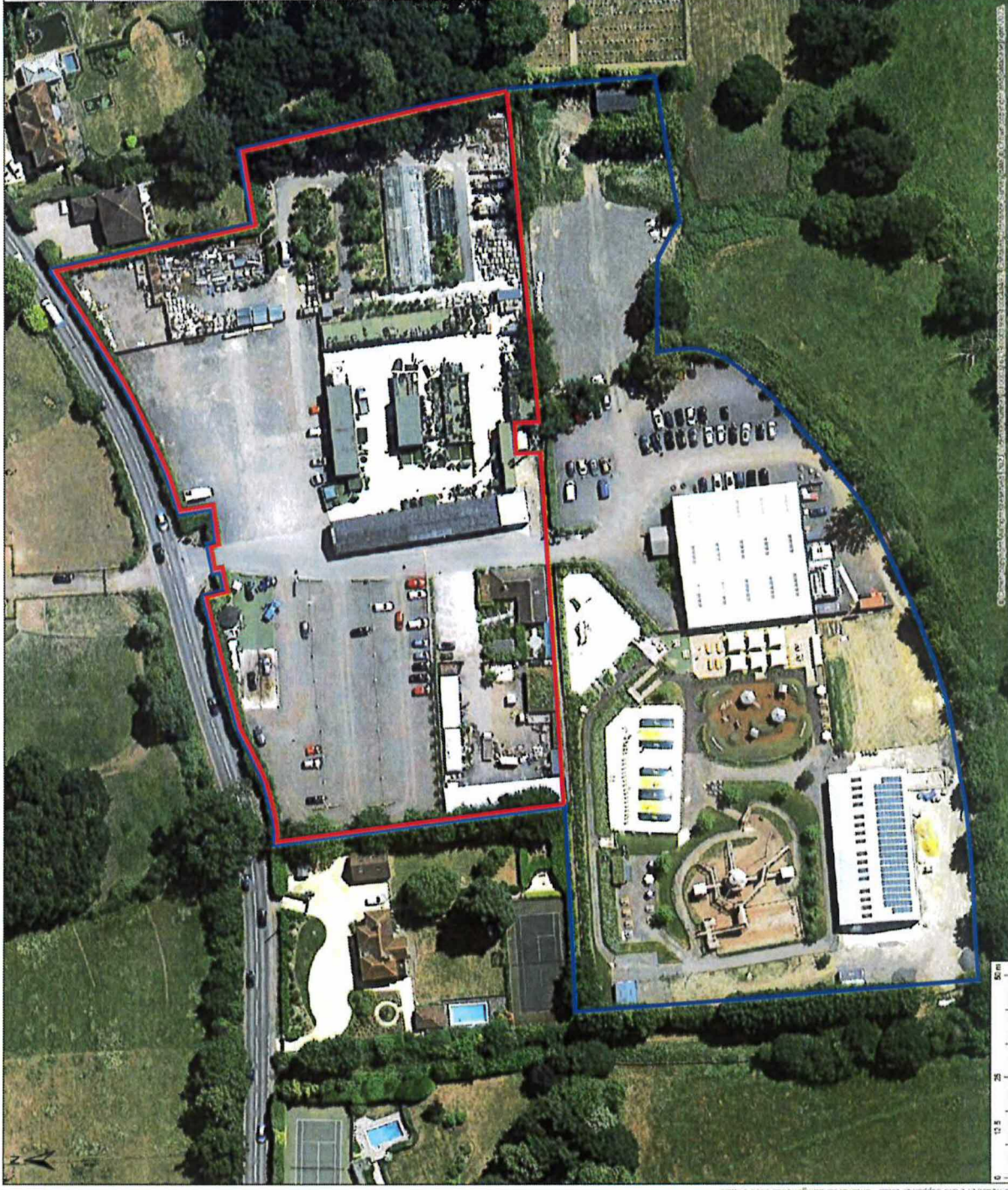

© 2023 RPS Group
 This drawing has been prepared in accordance with the scope of work defined in the contract documents. RPS Group is not responsible for any use of this drawing other than that intended by the client and only for the purposes for which it was prepared. It is the responsibility of the client to ensure that all necessary permits and approvals are obtained before construction commences. Any other dimensions should be used.

Legend

| Rev | Description | By | CSB | Date |
|-----|-------------|----|-----|------|
| | | | | |
| | | | | |



25 Waterloo Avenue, Milton Park, Abingdon, Oxfordshire, OX14 4SH
 T: +44(0)1235 837488 E: rps@rpsgroup.co.uk

Client: **Clopham Adventure Farm**
 Project: **Clopham Adventure Farm**
 Title: **Aerial Imagery**
 23/05/2018 - Google Earth
 Status: **DRAFT** Drawn By: **JIM** PM/Checked By: **DH**
 Project Number: **NP12600** Scale @: **A3** Date Created: **MAY 2023**
 Figure Number: **18** Rev: **-**
 rpsgroup.com

© 2023 RPS Group

This drawing has been prepared in accordance with the scope of RPS's appointment set forth in RFP 19-020-010. The terms and conditions of that appointment apply, except to the extent that any other terms and conditions are specifically stated on this drawing. RPS's appointment was prepared and provided electronically. It is the respondent's responsibility to print to their own printer. RPS makes no warranty about the use of this drawing.

Legend

| Rev | Description | By | CS | Date |
|-----|-------------|----|----|------|
| | | | | |



20 Western Avenue, Milford Park, Abingdon, Cheshire, OX14 4JH
 T: +44(0)1235 821 888 E: rps@rpsgroup.com

Client -

Project Clopham Adventure Farm
Title Aerial Imagery
 09/10/2018 - Ordnance Survey
Status DRAFT
Drawn By JM
Checked By PM/DH
Project Number NP12600
Scale @ A3 1:900
Date Created MAY 2023
Figure Number 19
Rev -

rpsgroup.com

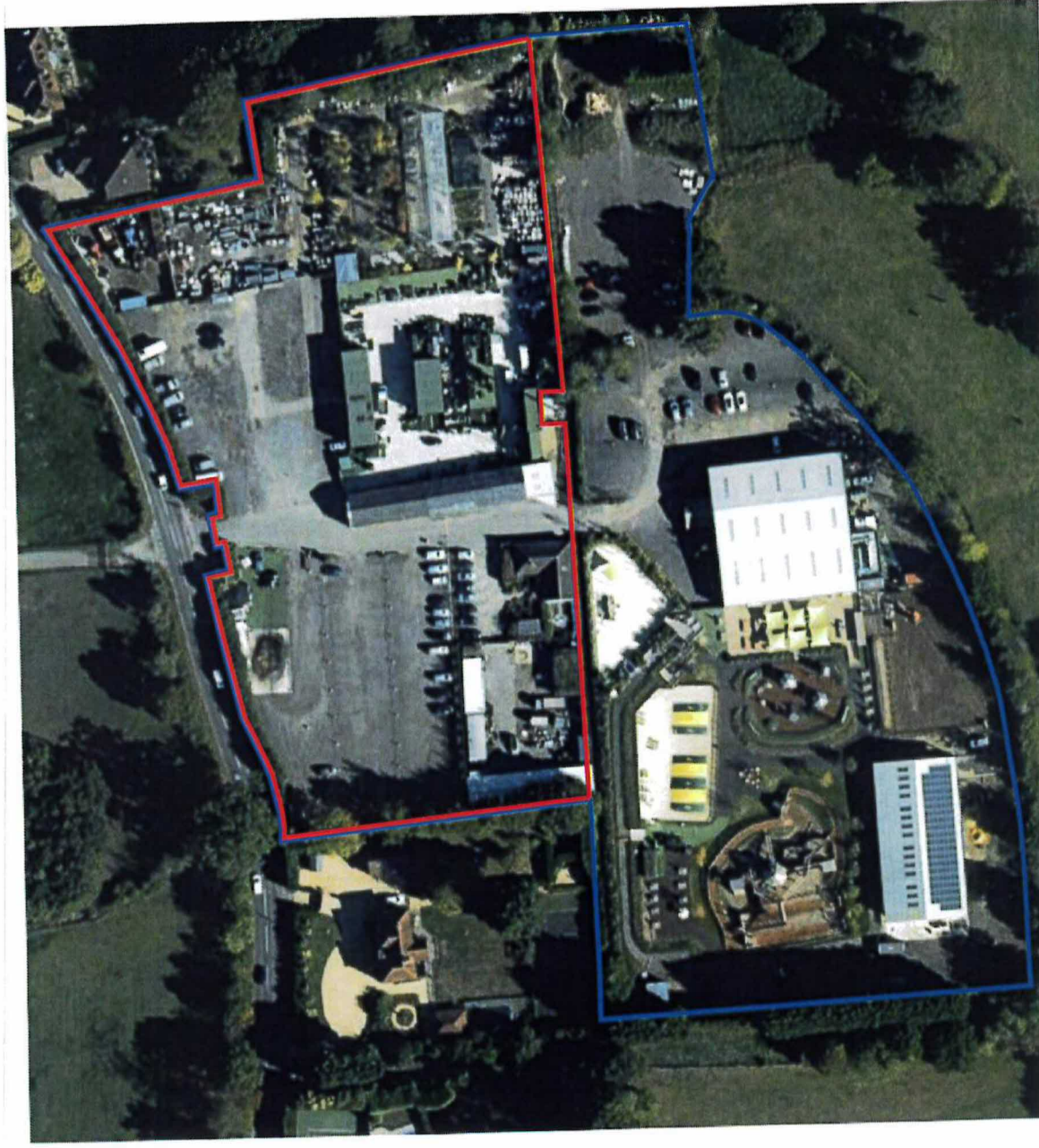

18-10-09

© Crown copyright. All rights reserved. 2023. License number G100018774, 10018796, 10018482. Contains Ordnance Survey data © Crown copyright and database right 2023.

© 2023 RPS, Group
 This drawing has been prepared in accordance with the scope of RPS's agreement with the client and is subject to the terms and conditions of that agreement. It is not to be used for any other purpose without the prior written consent of RPS. RPS is not responsible for any errors or omissions in this drawing and does not accept any liability for any loss or damage caused by its use. The client and user of this drawing for any purpose other than that intended by RPS shall be responsible for any loss or damage caused by its use. Only written communications should be used.

Legend

| Rev | Description | By | CE | Date |
|-----|-------------|----|----|------|
| | | | | |



20 Western Avenue, Jilton Park, Abingdon, Oxfordshire, OX14 4SH
 T +44(0)1235 821 888 E info@rpsgroup.com

Client -
 Project - Clopham Adventure Farm
 Title - Aerial Imagery
 29/06/2019 - Bluesky
 Status - DRAFT
 Drawn By - JM
 PM/Checked By - DH
 Project Number - NPT2600
 Scale @ A3 - 1:900
 Date Created - MAY 2023
 Figure Number - 20
 Rev -

rpsgroup.com

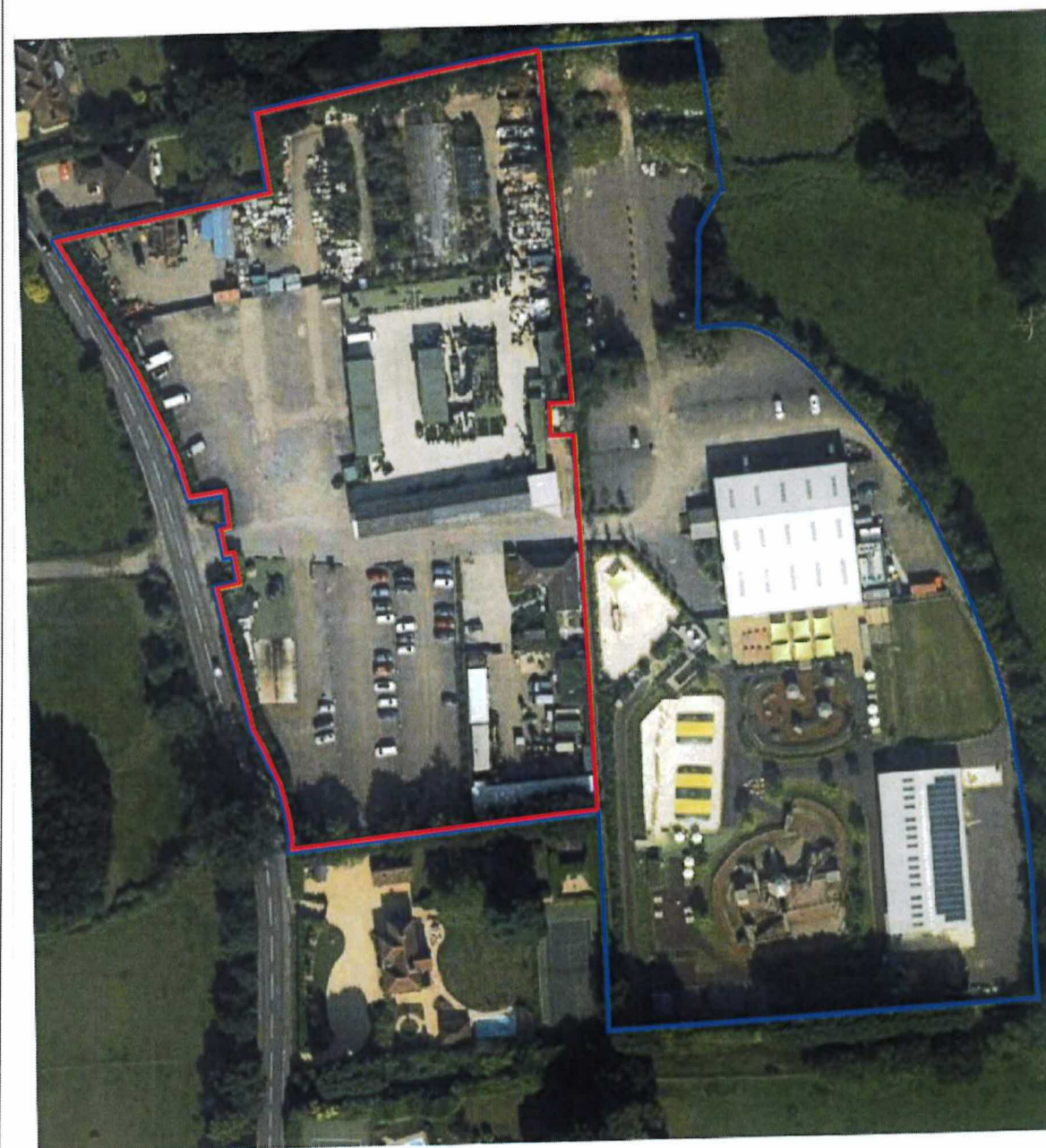

Scale 1:900
 Date 2019 06 29

© Crown Copyright, Airphoto, reserved. 2023 License number 010031873, 1001198, 1004882. Contains Ordnance Survey data. © Crown copyright and database right 2023

© 2023 RPS Group

This drawing has been prepared in accordance with the scope of RPS's agreement with its client and is subject to the terms and conditions of that agreement. It is not to be used for any other purpose without the prior written consent of RPS. RPS shall not be responsible for any errors or omissions in this drawing and shall not be liable for any consequences arising from its use. Any written instructions should be used.

Legend

| Rev | Description | By | CS | Date |
|-----|-------------|----|----|------|
| | | | | |



20 Western Avenue, Milton Park, Abingdon, Oxfordshire, OX14 4SH
T: +44(0)1235 821888 E: info@rpsgroup.com

Client -

Project Clopham Adventure Farm

Title Aerial Imagery
21/09/2019 - ESRI

| | | |
|----------------|------------|---------------|
| Status | Drawn By | PM/Checked By |
| DRAFT | JM | DH |
| Project Number | Scale @ A3 | Date Created |
| NP12600 | 1:900 | MAY 2023 |
| Figure Number | | Rev |
| 21 | | - |

rpsgroup.com

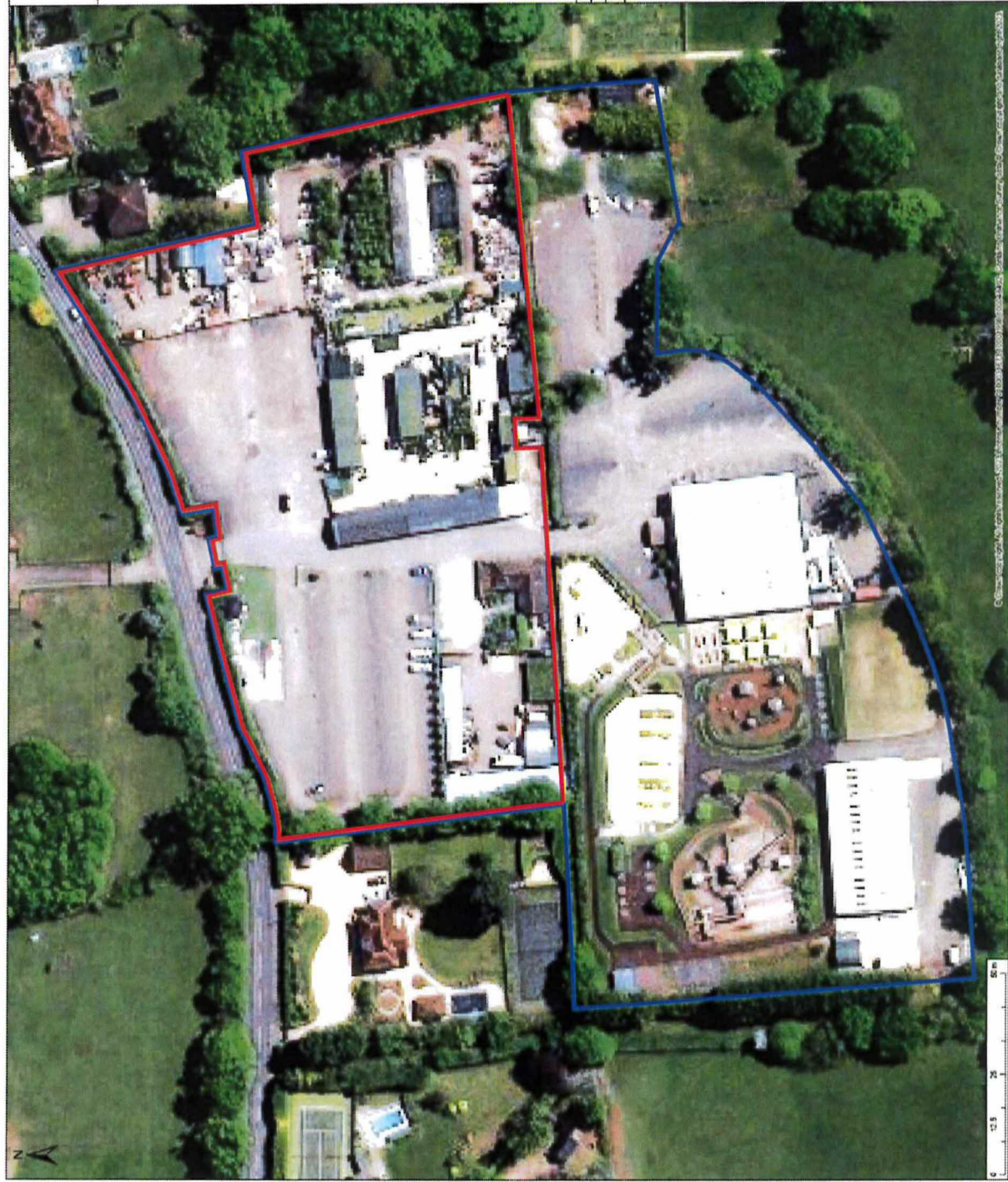

© 2023 RPS Group
 Note:
 1. This drawing has been prepared in accordance with the scope of
 services defined in the contract documents. RPS Group, Inc. and its
 affiliates, employees, agents, consultants, subcontractors, and
 licensors make no warranty, representation, or assumption of
 liability for any use of this drawing other than that intended
 by the client and only for the purposes for which it
 was prepared. It is the responsibility of the user to verify the
 accuracy of the information shown on this drawing and to
 contact RPS Group, Inc. if any errors are discovered.
 RPS Group, Inc. and its affiliates, employees, agents, consultants,
 subcontractors, and licensors shall not be liable for any
 damages, claims, or expenses of any kind resulting from the
 use of this drawing.

Legend

| Rev | Description | By | CS | Date |
|-----|-------------|----|----|------|
| | | | | |



20000 Rye Road, Suite 100, Raleigh, North Carolina, 27604-4318
 Phone: 919.875.4444 | Fax: 919.875.4444 | Email: info@rpsgroup.com

Client -
 Project - Clopham Adventure Farm
 Title - Aerial Imagery
 Date - 15/04/2020 - Google Earth
 Status - DRAFT
 Drawn By - JM
 Project Number - NP12600
 Scale @ A3 - 1:900
 Date Created - MAY 2023
 Figure Number - 22
 Rev -

rpsgroup.com

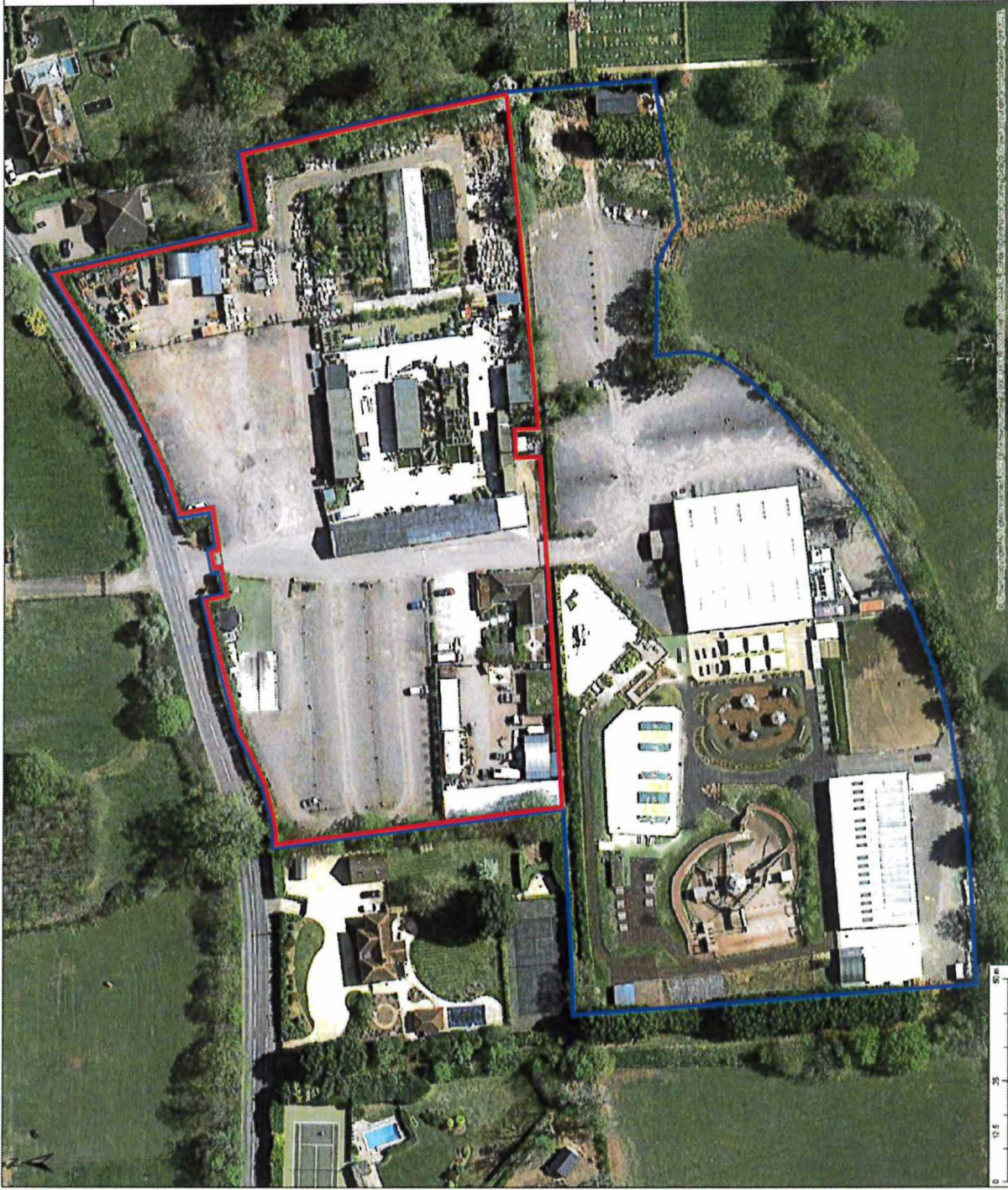

C:\Users\jg1\OneDrive\Documents\2023\Projects\NP12600\Clopham Adventure Farm\Clopham Adventure Farm_Aerial_2020_05_23.dwg

© 2023 RPS Group

Notes:
 1. This drawing has been prepared in accordance with the scope of work and the information provided to RPS Group. It is not to be used for any other purpose without the express written consent of RPS Group. No liability shall be accepted by RPS Group for any loss or damage, including consequential loss, arising from the use of this document, other than that by its client and only for the purpose for which it was prepared.
 2. The drawings are not to be used for any other purpose without the express written consent of RPS Group. No liability shall be accepted by RPS Group for any loss or damage, including consequential loss, arising from the use of this document, other than that by its client and only for the purpose for which it was prepared.
 3. The drawings are not to be used for any other purpose without the express written consent of RPS Group. No liability shall be accepted by RPS Group for any loss or damage, including consequential loss, arising from the use of this document, other than that by its client and only for the purpose for which it was prepared.

Legend

| Item | Description | By | CB | Date |
|------|-------------|----|----|------|
| | | | | |



20 Weaver Avenue, Milton Park, Abingdon, Oxfordshire, OX14 4RN
 T: +44(0)1235 827188 E: rps@rpsgroup.com

Client -
Project Clopham Adventure Farm
Title Aerial Imagery
Date 17/04/2021 - Ordnance Survey
Status DRAFT
Project Number NP12000
Figure Number 23
Drawn By JM
Scale @ A3 1:900
Date Created MAY 2023
PM/Checked By DH
Rev -

rpsgroup.com

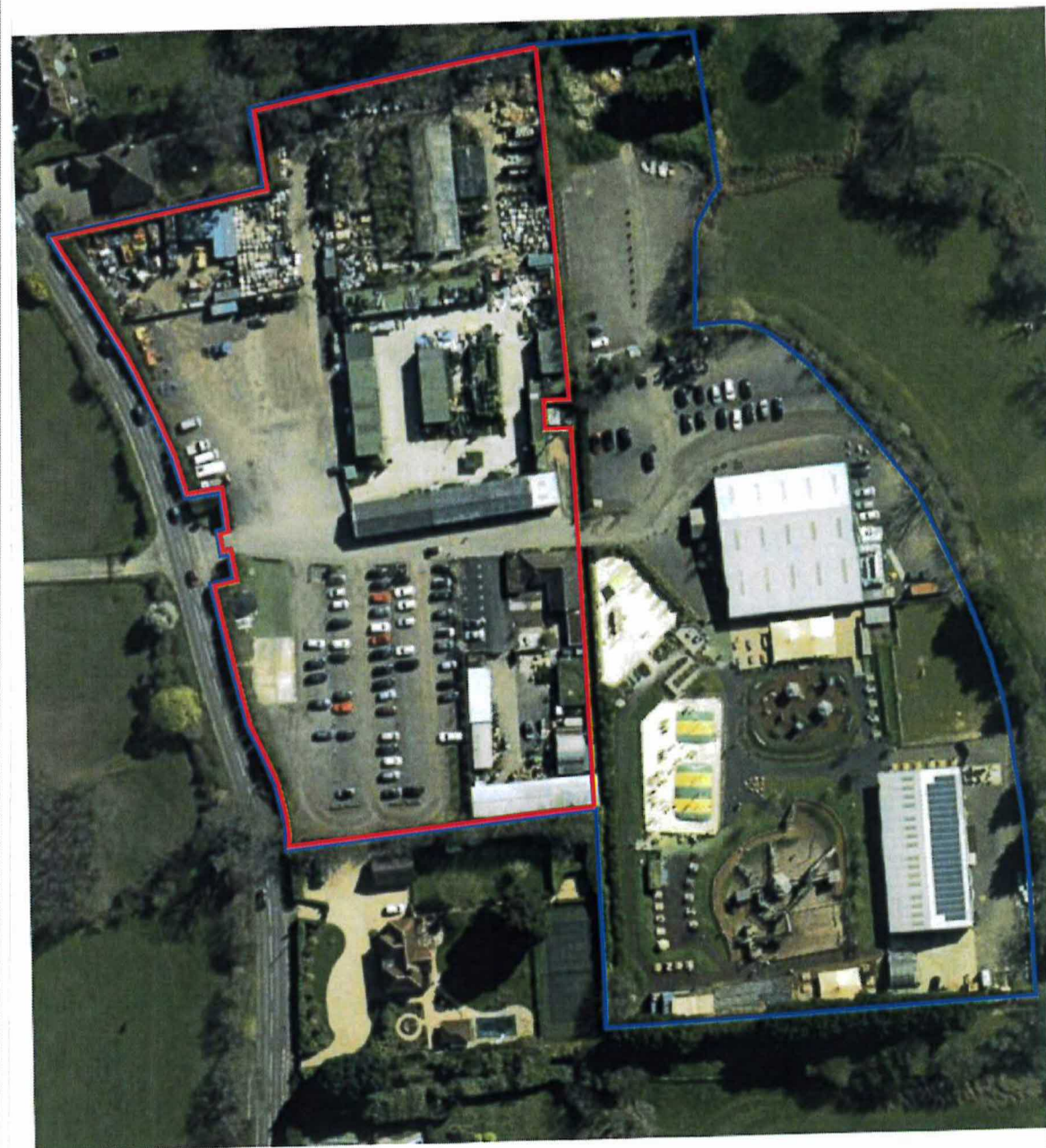

© Crown Copyright. All rights reserved. 2021 Licence number 0100374670, 10001966, 10004843. Contains Ordnance Survey data. © Crown copyright and database right 2021



0 10 20 30 40 m

© 2021 RPS Group

This drawing has been prepared in accordance with the scope of RPS's agreement with its client and is subject to the terms and conditions of that agreement. RPS does not warrant, represent or make any statement as to the accuracy or completeness of the information provided to it by its client and shall not be responsible for any errors or omissions in the information provided to it by its client. Only written communications should be used.

Legend



| Rev | Description | By | CB | Date |
|-----|-------------|----|----|------|
| | | | | |



20 Weaver Avenue, Milton Park, Abingdon, Oxfordshire, OX14 4SH
T: +44(0)1235 827 888 E: rps@rpsgroup.com

Client -

Project - Clopham Adventure Farm

Title - Aerial Imagery
16/07/2021 - Google Earth

Status - DRAFT
Drawn By - JIM
PK/Checked By - DH

Project Number - NP12600
Scale @ A3 - 1:900
Date Created - MAY 2023

Figure Number - 24
Rev -

rpsgroup.com

© 2023 RPS Group

This drawing has been prepared in accordance with the scope of RPS's appointment and is intended to provide a visual representation of the proposed development. It is not intended to be used for any other purpose and is not to be relied upon for any legal or other purposes. RPS Group and its employees accept no liability for any loss or damage, whether direct or indirect, arising from the use of this drawing. The client is responsible for ensuring that the drawing is used for the purposes for which it is intended. RPS Group and its employees accept no liability for any loss or damage, whether direct or indirect, arising from the use of this drawing. Only written dimensions should be used.

Legend

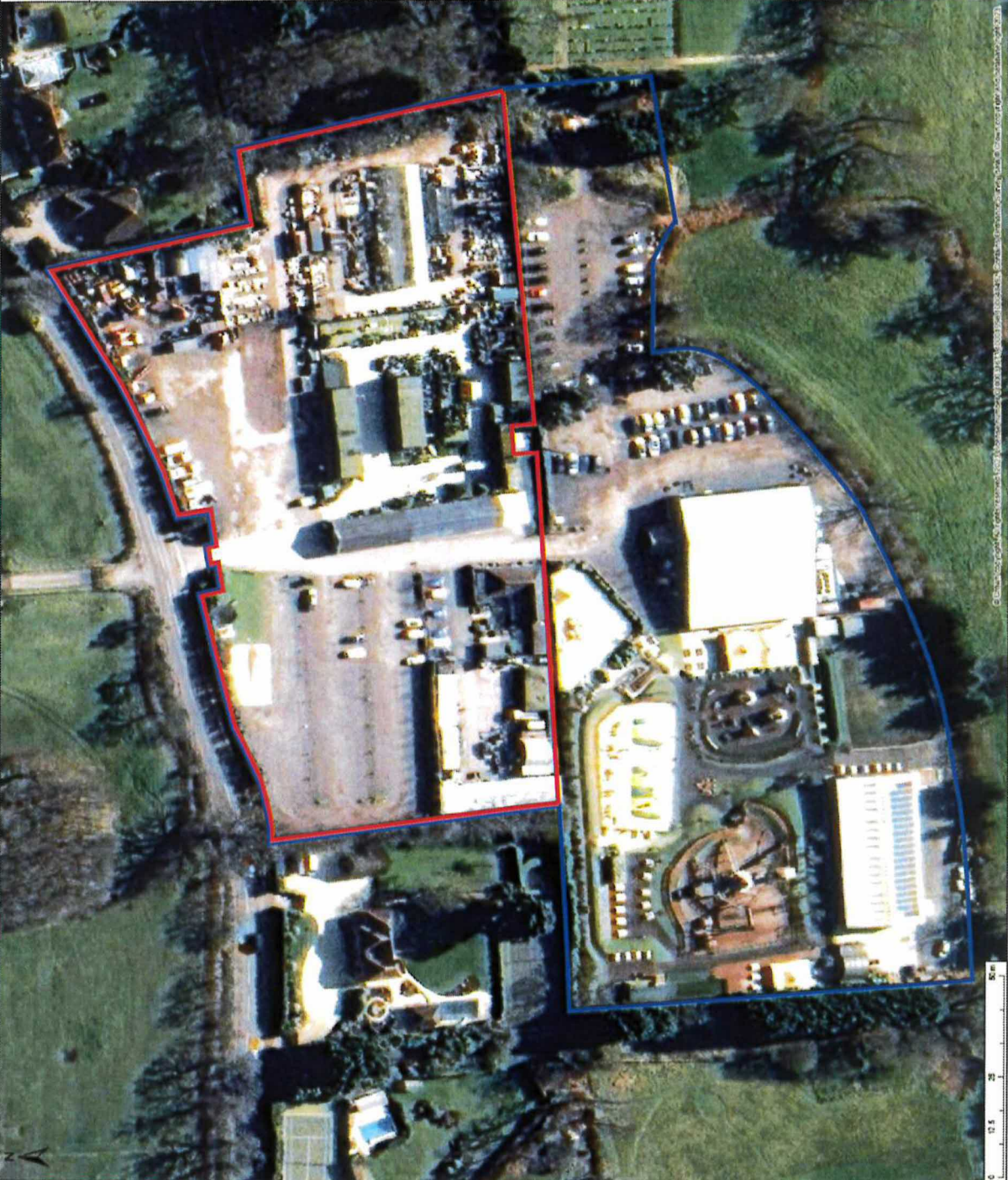

| Rev | Description | By | CP | Date |
|-----|-------------|----|----|------|
| | | | | |



20 Westgate Avenue, Milton Park, Abingdon, Oxfordshire, OX14 4SE
T: +44 (0)1235 827488 E: rps@rpsgroup.com

Client

Project Clopham Adventure Farm

Title Aerial Imagery
01/03/2022 - Google Earth

| | | |
|----------------|----------|---------------|
| Status | Drawn By | PM/Checked By |
| DRAFT | JM | DH |
| Project Number | Scale @ | Date Created |
| NP12600 | 1:900 | MAY 2023 |
| Figure Number | Rev | Rev |
| 25 | - | - |

rpsgroup.com