

Appendix 8

Richard Wernham Statutory Declaration

Statutory Declaration

In support of Appeal Reference APP/D3640/C/22/3312913 and Linked Appeal References APP/D3640/C/22/3312915 and APP/D3640/C/22/3312916, against Surrey Heath Borough Council Enforcement Notice reference 20/0019/ENF at:

Land at Easigrass, Hillings Nursery, Bagshot Road, Chobham, GU24 8DB

I, **Richard Wernham, sole trader** at RSR Tree Surgery, solemnly and sincerely make this Statutory Declaration in support of Appeal Reference APP/D3640/C/22/3312913 and linked appeal references APP/D3640/C/22/3312915 and APP/D3640/C/22/3312916 against Surrey Heath Borough Council Enforcement Notice reference 20/0019/ENF.

In this declaration I use the following descriptions of the land that we own or lease:

- The "Ownership/Lease site" (OLS), which is the area of land shown in Exhibit 1.
- The "Planning Unit Site" (PUS), which is the area of land shown in Exhibit 2.
- The "Enforcement Notice Site (ENS)", which is the area of land shown in Exhibit 3.

The ENS falls entirely within the PUS. The PUS falls entirely within the OLS.

I DECLARE AS FOLLOWS:

1. I worked for Johnsons of Whixley from 2002, shortly after they arrived at the site. I was Transport Manager/driver for Johnsons delivering plants to garden designers around London. The plants were often grown in Johnsons' northern nursery, and had been brought down to this site, which was a wholesale business for London and the South East. Plants were brought here, maintained and nurtured, before being taken to customers. There was also storage of equipment and materials. I have been shown pages of Johnsons 2011 amenity catalogue (enclosed at my Exhibit 4). I confirm that the items advertised on that brochure demonstrate some of the variety and different types of products that Johnsons would keep at the site.
2. I left Johnsons in 2007- to retrain as a tree surgeon. After training I worked for other people for around three years before setting up my own business.
3. I set up my business 2011 and that is when I returned to this site. Since then I have been working as a sole trader and store my tools and equipment on the site.
4. Originally in 2011 I stored my equipment in a shipping container in the southern part of the OLS.

5. After I got broken into, I moved the shipping container into the PUS in 2013. After I got broken into again, I then moved out of the container and moved into the long building (north-south building in the centre of the site). That was probably later in 2015. I have been in that building at the northernmost area ever since.
6. I have always parked my van on site, in different places, including at the north east and the north west, wherever was convenient.
7. I have done lots of tree surgery work for Landform over the years. I'm not sure how long exactly but way back from our early years on site. I've also done a job for Easigrass some years back.

Mixed Use

8. I refer to my Exhibit 5, which is comprised of aerial images from January 1999 (Figure Number 1) and March 2022 (Figure Number 25). These images contain a red line around the land that I understand is currently used by Easigrass (Distribution) Limited, Landform, Andy Thorne Groundworks, RSR Tree Surgeon and T.Hilling & Co Ltd. A number of other organisations/people have occupied this land since 1999. The red line on Exhibit 2 is the Planning Unit Site and the blue line on Exhibit 1 is the remainder of the Ownership/Lease Site.
9. Figure 3 (January 2005) shows the PUS being operated by Johnsons of Whixley Ltd, of which I was employee. and the site was operating as the southern depot for the Johnsons business. This was for both storage, holding of plants and growing plants, that would then be distributed around London and the south east. They had head office and commercial nursery in Yorkshire.
10. Figure 4 (March 2005): No change. Johnsons continued to operate.
11. Figure 5 (June 2006): No change. Johnsons continued to operate.
12. Figure 10 July (2011): This is around about when I returned to the site. I was in the southern part at this time, towards the east.
13. Figure 11 (April 2013): I can see my shipping container on this photograph in the north western part of the site.
14. Figure 12 (June 2013): No change.
15. Figure 13 (February 2014): No change.
16. Figure 14 (March 2014): No change.

17. Figure 15 (June 2015): This photograph shows Morris Leslie on site, particularly the hardstanding area in the north west section of the site. ML were a company that hired commercial machinery and plant. I remember some resurfacing work taking place to the east of the long building at that time and this can be seen on the photograph.

18. Figure 16 (March 2017): In this photograph, I remained in the long building.

19. Figure 17 (May 2018): I know a car wash was operating in the northern part of the site near the main entrance. Figures 8 to 1 are all the same. I was in the long building and there were a variety of users in the rest of the PUS. I would describe this as a mix of storage, growing, parking, etc.

Retail Use

20. In the period during which I have been involved with site, I have never seen any retail use, other than Christmas trees occasionally being sold by T Hilling over the last few years.

Hardstanding

21. The land shown blue on the Enforcement Notice has always some form of a hardstanding surface. I used to drive forklifts up and down the tarmac in this area when I was at Johnsons. There were some shingle infills when I was at Johnsons. I can see that the surface has been changed to concrete.

And I make this solemn declaration conscientiously believing the same to be true and by virtue of the provisions of the Statutory Declarations Act 1835

Declared by Richard Wernham

Signature.....

This 30 day of MAY 2023

Declared at Chobham Adventure Farm, GU24 8DB

This 30th Day of May 2023

Before me

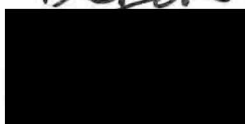

GREGORY BARNBROOK
Solicitor

KEYSTONE LAW

48 Chancery Lane, London
WC2A 1JF Tel: 020 3319 3700
www.keystonelaw.co.uk

This is Exhibit 1 (Ownership/Lease Site (OLS)) referred to in the Statutory Declaration of **Richard Wernham**

DECLARED AT *Chobham Adventure Farm, GU24 8DB*

This *30th* day of May 2023

BEFORE ME



GREGORY BARNBROOK

~~Commissioner for Oaths/Solicitor~~

KEYSTONE LAW

43 Chancery Lane, London
WC2A 1JF Tel: 020 3319 3700
www.keystonelaw.co.uk

Notes

Oraseo Design Studio Architects Ltd

The information contained in this drawing is the property of Oraseo Design Studio Architects Ltd and is not to be used, copied, reproduced, or disseminated in any form without prior written consent. All rights reserved.

GENERAL CONDITIONS
 This drawing is prepared in accordance with the current Building Regulations and the current Building Control requirements. It is the responsibility of the client to ensure that the design complies with all applicable regulations and standards.

PLANNING PERMISSIONS
 This drawing is prepared in accordance with the current Planning Regulations and the current Planning Control requirements. It is the responsibility of the client to ensure that the design complies with all applicable regulations and standards.

CONSTRUCTION
 This drawing is prepared in accordance with the current Construction Regulations and the current Construction Control requirements. It is the responsibility of the client to ensure that the design complies with all applicable regulations and standards.

Legend:

 Ownership/Lease Site

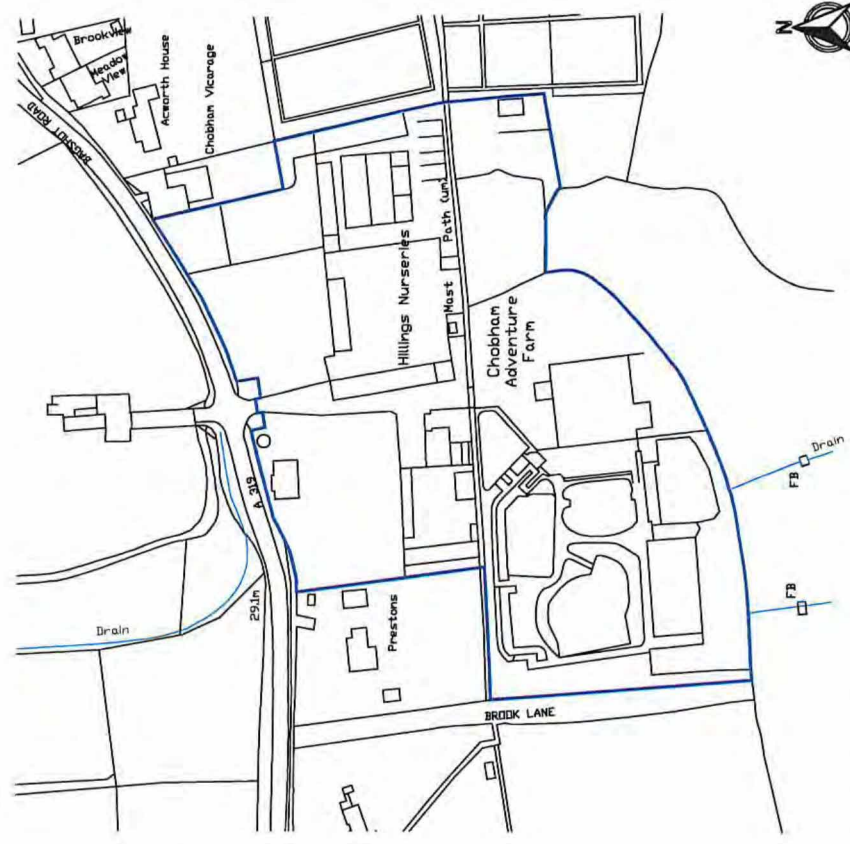

Prepared at 11 October 2024 for the Chobham Vicarage and Hillings Nurseries and adjacent roads, readable at the site. This drawing is the property of Oraseo Design Studio Architects Ltd and is not to be used, copied, reproduced, or disseminated in any form without prior written consent. All rights reserved.

No.	Description	Date	Drawn by	Checked by
1	Original site plan	15/03/24	PH	PH



Address: Bagshot Road, Chobham, Woking, GU24 0BP
Client: Esalgrass Distribution Ltd

Drawn/Size	Scale	Drawn by
A2	1:1250	PH

Project No.	Work Stage	Drawing No.
8762	Planning	03-a

Site Location Plan
 As Existing

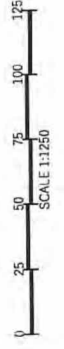

This is Exhibit 2 (Planning Unit Site (PUS)) referred to in the Statutory Declaration of **Richard Wernham**

DECLARED AT *Chobham Adventure Farm, GU24 8DB*

This *30th* day of May 2023

BEFORE ME



GREGORY BARNBROOK

~~Commissioner for Oaths/Solicitor~~

KEYSTONE LAW

48 Chancery Lane, London
WC2A 1JF Tel: 020 3319 3700
www.keystonelaw.co.uk

NOTES

Claraco Design Studio Architects Ltd

The drawings are the intellectual property of Claraco Design Studio Architects Ltd. All rights reserved. No part of these drawings may be reproduced, stored in a retrieval system, or transmitted in any form or by any means, electronic, mechanical, photocopying, recording, or by any information storage and retrieval system, without the prior written permission of Claraco Design Studio Architects Ltd.

GENERAL CONDITIONS

1. The drawings are prepared in accordance with the instructions of the Client and are to be used for the purposes stated only. Claraco Design Studio Architects Ltd does not accept any liability for any loss or damage, whether direct or indirect, arising from the use of these drawings for any other purpose.

2. The drawings are prepared on the basis of information provided by the Client and are not to be used for any other purpose without the prior written permission of Claraco Design Studio Architects Ltd.

3. The drawings are prepared on the basis of information provided by the Client and are not to be used for any other purpose without the prior written permission of Claraco Design Studio Architects Ltd.

4. The drawings are prepared on the basis of information provided by the Client and are not to be used for any other purpose without the prior written permission of Claraco Design Studio Architects Ltd.

Legend:

□ Planning Unit Site

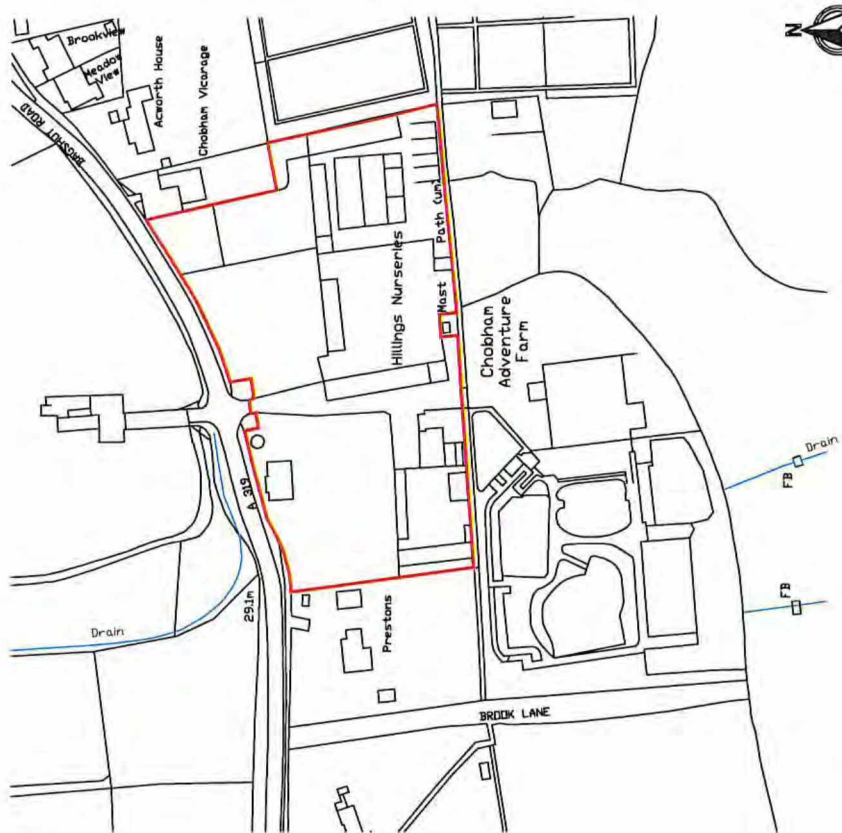

Prepared as an outline plan for the proposed development. The drawings are not to be used for any other purpose without the prior written permission of Claraco Design Studio Architects Ltd.

No.	Description	Date	Drawn by	Checked by
1.	Layout site plan	16/05/23	PH	PH



W: www.aracodesignstudio.co.uk
E: info@aracodesignstudio.co.uk

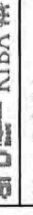

Address: Bagshott Road, Chobham, Woking, GU24 8JB

Client: Enagress Distribution Ltd

Drawing No: AZ

Scale: 1:1250

Drawn by: PH

Project No: 8762

Work Stage: Planning

Drawing No: 02-B

Site Location Plan As Existing



This is Exhibit 3 (Enforcement Notice Site (ENS)) referred to in the Statutory Declaration of
Richard Wernham

DECLARED AT *Chobhan Adventure Farm, G424 8DB*

This *30th* day of May 2023

BEFORE ME



GREGORY BARNBROOK

~~Commissioner for Oaths/Solicitor~~

KEYSTONE LAW

48 Chancery Lane, London
WC2A 1JF Tel: 020 3319 3700
www.keystonelaw.co.uk

**SURREY HEATH
BOROUGH COUNCIL**

Surrey Heath Borough Council

Author: D. Lockie

Date: 14/10/2022

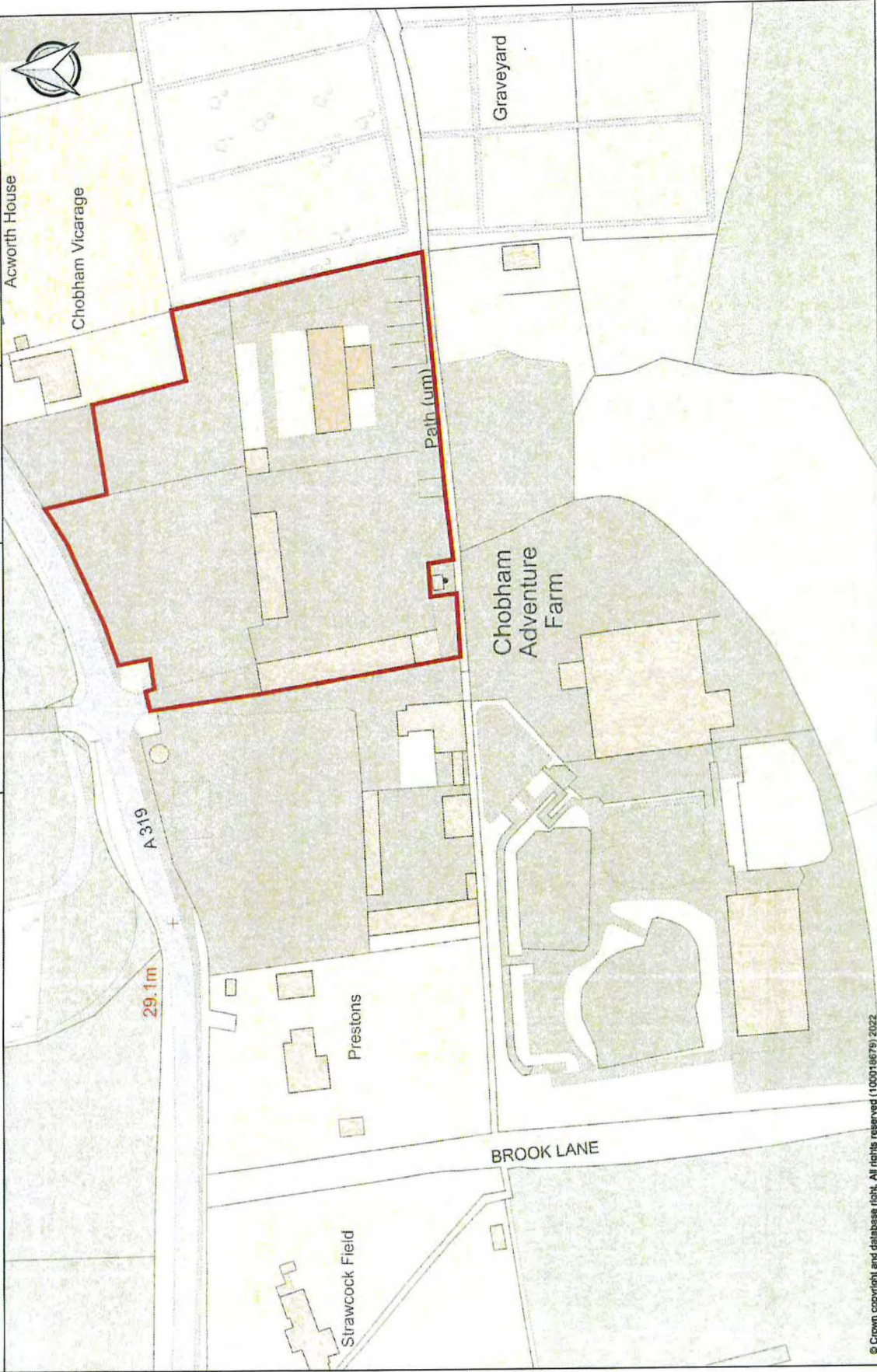

This is Exhibit 4 (Johnsons Amenity Catalogue) referred to in the Statutory Declaration of
Richard Wernham

DECLARED AT *Chobham Adventure Farm, GU24 8DB*

This *30th* day of *May* 2023

BEFORE ME

~~Commissioner for Oaths/Solicitor~~

GREGORY BARNBROOK

KEYSTONE LAW
48 Chancery Lane, London
WC2A 1JF Tel: 020 3319 3700
www.keystonelaw.co.uk



B TREE TIES
14MM & 20MM WIDE
IN 25M LENGTHS



C TREE BELTING & BLOCKS
EITHER 25MM OR 38MM
WIDE, 25MM OR 25 CM
IN LENGTH

GET THEM RIGHT!
USE THE CODE IN THE SUNDRIES
COLUMN ON THE A-Z PAGES
AS A GUIDE FOR THE RIGHT
SUNDRIES FOR THE STOCK YOU
AIM TO PLANT... PAGES 29 - 75

A TREE GUARDS, SPIRALS AND CANES



D

SQUARE SAWN
SOFTWOOD TREE STAKES
FROM 75CM LENGTH PER 1M SQUARE
TO 1.8M LENGTH PER 2.25M SQUARE

E

MACHINE ROUND STAKES
FROM 12MM LENGTH / 25MM DIA TO
2.4M LENGTH / 75MM DIA

TREE ANCHORING SYSTEMS



F SPECIALIST ANCHORING
SYSTEM FOR LARGER TREES



G ROOTBALL RING
SYSTEM WITH STRAP



H

COBBLES & PEBBLES
IN VARIOUS SIZES AND COLOURS



I

DECORATIVE SLATE
IN VARIOUS SIZES AND COLOURS



J CHIPPINGS & GRAVEL
VARIOUS SIZES AND COLOURS



N WOVEN
MULCH MAT



K MONA VERDE
IRRIGATION UNIT



O ECOMATTER
EROSION CONTROL MATTING



L MONA GRANDE
IRRIGATION UNIT



P ROOT BARRIER CONTROL



Q FIBRE GLASS MESH
PROTECTION BLOCK

**LANDSCAPE SUNDRIES...
...EVERYTHING YOU NEED TO PLANT
UP AND MAINTAIN YOUR LANDSCAPES**

All of these can be
delivered to site ex
stock with your plants



R ROOF DRAIN



S CONTRACT BARK MULCH



T AMENITY BARK MULCH



U MELCOURT SPRUCE
ORNAMENTAL MULCH



All of these can be delivered to site as stock with your plants

essential sundries DECORATIVE AGGREGATES

CHIPPINGS & GRAVEL (25KG AND BULK BAG)



AUTUMN GOLD 20MM



BROWN & BRILL 14MM



TOWERSIDE CREAM 20MM



MERRYGOLD GRIT 10MM



WHITE DOLOMITE 10MM



SOUTHERN GOLD 20MM

COBBLES & PEBBLES (25KG AND BULK BAG)



PINNACLE PEBBLES 10MM



BROWN WAXED COBBLES 20-30MM

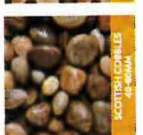

SCOTTISH COBBLES 15-20MM



SCOTTISH PEBBLES 30MM



WHITE COBBLES 40-50MM



OYSTER PEARL COBBLES 40-50MM

DECORATIVE SLATE (25KG AND BULK BAG)



PLUM SLATE MUDCH 20MM



BLUE SLATE 10/15/20MM



GREEN SLATE 10/15/20MM



PLUM SLATE GREEN



BLUE SLATE 40MM



GREEN SLATE 40MM

INTURF

People who know turf know INTURF

INTURF AT A GLANCE

INTURF's modern production techniques mean that almost unlimited supplies of turfgrass are available on demand, so there is no reason to temper your landscape vision: the turf you need can be on site, field fresh, within 24 hours of order.

- Constant innovation in production and distribution to ensure that turf reaches customers field fresh
- Turf grades for private gardens, public open spaces, and every kind of sports application from bowling greens to golf courses to neighbourhood
- Turf installed in conventional jobs, covering 1 square metre or as big as covering 15 square metres for ease and speed of installation
- Core company values include reliability and straight talking so that customers know where they stand environmentally aware
- We take pride in being flexible, responsive, and environmentally aware
- 25 years experience in turfgrass production and supply to the sports, landscapes, and amenity markets - there are very few landscape situations we have not encountered
- Active members of the TGA (Turfgrass Growers) doing ISO standards
- As an ISO 9002 accredited company we have the experts in place to ensure our customers come first

INTURF - THE CHEMISTS' WHARF - YORK, YORKSHIRE
 T: 01759 320000 F: 01759 360930
 EMAIL: INFO@INTURF.CO.UK
 WWW.inturf.com

UPON THE ROOF

These two pictures show very different ways of growing turf. The one on the left is a conventional roof top three year cycle. The one on the right is a water up-market system. Both are made possible by lightweight growing media and topsoil developed by us.

<h4>INTURF 1 MASTERS</h4> <p>Primary uses</p> <ul style="list-style-type: none"> • Standard production turf providing the basis for sports playing surfaces such as tennis, golf and bowling greens. <p>Benefits</p> <ul style="list-style-type: none"> • Economic turf • Change house layout 	<h4>INTURF 3 CLASSIC</h4> <p>Primary uses</p> <ul style="list-style-type: none"> • Domestic lawns, school grounds, amenity and public playing surfaces such as tennis, golf and bowling greens. <p>Benefits</p> <ul style="list-style-type: none"> • Durable general purpose • Broad colour range • Strong cover and fast recovery • Change house layout 	<h4>INTURF 4 FALLOUTS</h4> <p>Primary uses</p> <ul style="list-style-type: none"> • Domestic lawns, amenity and public playing surfaces such as tennis, golf and bowling greens. <p>Benefits</p> <ul style="list-style-type: none"> • Performance TGF Grass 	<h4>FORE REINFORCED TURF (FR)</h4> <p>Primary uses</p> <ul style="list-style-type: none"> • Domestic lawns, amenity and public playing surfaces such as tennis, golf and bowling greens. <p>Benefits</p> <ul style="list-style-type: none"> • As specified 	<h4>CUSTOM GROWN TURF (CG)</h4> <p>Primary uses</p> <ul style="list-style-type: none"> • Domestic lawns, amenity and public playing surfaces such as tennis, golf and bowling greens. <p>Benefits</p> <ul style="list-style-type: none"> • As specified
--	---	---	--	---

SUSTAINABLE LANDSCAPING with the Melcourt professional range

MULCHES

An unrivalled range of consistent quality screened bark, wood, and composted plant residue products. The Melcourt range has been developed to provide an unrivalled range of products to help reduce the cost of on-going landscaping maintenance.



Wood Compost
A versatile certified bark from our 'natural range'.

- Dark brown in colour
- Depth 100mm
- Minimum installation depth 75mm/3"
- Use on garden borders and landscaped areas
- Composted to BS4790:1987
- FSC (Forest Stewardship Council) certified.



Composted Bark Mulch
A long lasting pine bark from our 'natural range'.

- Golden brown in colour
- Depth 100mm
- Minimum installation depth 75mm/3"
- Use on decorative beds, borders, lawns and paths
- FSC (Forest Stewardship Council) certified.



Bark Fragments
A chunky recycled bark from our 'natural range'.

- Reddish brown in colour
- Depth 100mm
- Minimum installation depth 100mm/4"
- Use for larger gardens and landscapes
- FSC (Forest Stewardship Council) certified.



Pine Bark Mulch
A fine grade of pine bark.

- Golden brown in colour
- Depth 100mm
- Minimum installation depth 25mm/1"
- Use for mulching paths, borders and lawns

The Melcourt range consists of high-quality screened products available for every site application and budget. Our products are made from natural, locally sourced bark and are 100% sustainable, 100% recyclable and 100% peat-free.

COMPOST, SOIL CONDITIONERS & TOPSOIL

A natural 100% peat-free solution. Melcourt's soil amendments and composts have been carefully formulated to deliver a wide range of soil improving and plant growth promoting benefits, including increased soil fertility, tree and plant growth.



Topsoil - Fine & Mesh Blended Compost

- For the successful establishment and continued growth of newly planted trees and shrubs
- 100% peat free
- Suitable for use by and regularly used by professional landscapers and contractors



All-Purpose Peat Free Compost

- Suitable for a wide range of applications
- 100% peat free
- Easy to use and re-use



Composted Plant Bark

- Rich organic bark based soil conditioner
- Dark brown in colour
- Suitable for use to incorporate into soil
- Normal particle size 1 - 20mm
- Spread at 50mm/2" depth onto the soil surface
- Incorporate into the soil using a rotavator or soil pen
- Forest Stewardship Council (FSC) certified



Compost - Mixed Wood

- Certified to BS4790:1987
- Dark brown in colour
- Has a fine texture for free-draining and
- Complies to National House Building Council (NHBC) warranty requirements

PLANTING DENSITIES for field grown broadleaves and hedging

PLANTING DENSITY - Number of trees required for square spacing

SPACING - FEET	SPACING - METRES	TREES
3	1	10,000
4	1.2	9,944
5	1.5	5,102
6	1.8	4,444
7	2.1	3,460
8	2.4	2,500
9	2.7	1,111
12	3.6	746

reference
UNDERSTANDING YOUR PLANTS AGE HELPS UNDERSTAND WHAT IS REQUIRED TO ACHIEVE THE ULTIMATE HEDGE USE THE KEY ABOVE TO HELP:

PLANTING REGISTRATION KEY which the following means:

H0	1 year seedling
H1	1 year Midwood cutting
H2	1 year ready to plant and planted in site for a further year
H3	1 year ready to plant
H4	1 year ready to plant
H5	1 year ready to plant
H6	1 year ready to plant
H7	1 year ready to plant
H8	1 year ready to plant
H9	1 year ready to plant
H10	1 year ready to plant
H11	1 year ready to plant
H12	1 year ready to plant
H13	1 year ready to plant
H14	1 year ready to plant
H15	1 year ready to plant
H16	1 year ready to plant
H17	1 year ready to plant
H18	1 year ready to plant
H19	1 year ready to plant
H20	1 year ready to plant
H21	1 year ready to plant
H22	1 year ready to plant
H23	1 year ready to plant
H24	1 year ready to plant
H25	1 year ready to plant
H26	1 year ready to plant
H27	1 year ready to plant
H28	1 year ready to plant
H29	1 year ready to plant
H30	1 year ready to plant
H31	1 year ready to plant
H32	1 year ready to plant
H33	1 year ready to plant
H34	1 year ready to plant
H35	1 year ready to plant
H36	1 year ready to plant
H37	1 year ready to plant
H38	1 year ready to plant
H39	1 year ready to plant
H40	1 year ready to plant
H41	1 year ready to plant
H42	1 year ready to plant
H43	1 year ready to plant
H44	1 year ready to plant
H45	1 year ready to plant
H46	1 year ready to plant
H47	1 year ready to plant
H48	1 year ready to plant
H49	1 year ready to plant
H50	1 year ready to plant
H51	1 year ready to plant
H52	1 year ready to plant
H53	1 year ready to plant
H54	1 year ready to plant
H55	1 year ready to plant
H56	1 year ready to plant
H57	1 year ready to plant
H58	1 year ready to plant
H59	1 year ready to plant
H60	1 year ready to plant
H61	1 year ready to plant
H62	1 year ready to plant
H63	1 year ready to plant
H64	1 year ready to plant
H65	1 year ready to plant
H66	1 year ready to plant
H67	1 year ready to plant
H68	1 year ready to plant
H69	1 year ready to plant
H70	1 year ready to plant
H71	1 year ready to plant
H72	1 year ready to plant
H73	1 year ready to plant
H74	1 year ready to plant
H75	1 year ready to plant
H76	1 year ready to plant
H77	1 year ready to plant
H78	1 year ready to plant
H79	1 year ready to plant
H80	1 year ready to plant
H81	1 year ready to plant
H82	1 year ready to plant
H83	1 year ready to plant
H84	1 year ready to plant
H85	1 year ready to plant
H86	1 year ready to plant
H87	1 year ready to plant
H88	1 year ready to plant
H89	1 year ready to plant
H90	1 year ready to plant
H91	1 year ready to plant
H92	1 year ready to plant
H93	1 year ready to plant
H94	1 year ready to plant
H95	1 year ready to plant
H96	1 year ready to plant
H97	1 year ready to plant
H98	1 year ready to plant
H99	1 year ready to plant
H100	1 year ready to plant

PLANTING DENSITY - Number of trees required for hedge / linear planting

DISTANCE APART IN ROW - INCHES	DISTANCE APART IN ROW - CMS	SINGLE ROW PER 100 METRES	NUMBER PER 100 METRES	DOUBLE ROW PER 100 METRES	NUMBER PER 100 METRES
18	6	688	600	1332	1200
22.5	9	444	400	888	800
26	10	400	300	800	600
30	12	333	200	666	400
45	18	222	100	444	200
50	20	200	100	400	200
60	24	166	100	332	200
75	30	133	100	266	200
100	36	100	100	200	200





How trees are specified: a bit about the common form of trees & hedging

In common with plants and shrubs, trees and hedging are specified by reference to their botanical names eg. Acer campestre, Quercus robur and then by:

- ➔ Form
- ➔ Age/Cultivar or variety
- ➔ Proportion transplanted
- ➔ Root collar diameter at ground level or girth at 1 metre
- ➔ Overall height
- ➔ Clear stem height
- ➔ Root form – bare root, rootballed, container size

FORMS AVAILABLE

The commonest forms in which trees and hedging are sold are listed below and opposite. In describing them in more detail, we use definitions to be found in the National Plant Specification of the Horticultural Trades Association.

TRANSPLANTS

Transplanted seedlings in the form of bare root plants or ball and burlap. The term usually refers to trees and shrubs that are transplanted from one site to another. At the time of transplanting the main roots are cut back to reduce the size of the root system. The plants are transplanted with adequate fertilising nutrients. In the case of trees, the root system will be well developed by the time the plants are available for transplanting.

WHIPS

are bare-rooted cuttings of the stem, without significant side branches. The term usually refers to trees and shrubs that are between two and four years old. The plants are transplanted with adequate fertilising nutrients. In the case of trees, the root system will be well developed by the time the plants are available for transplanting.

FEATHERED TREES

usually have an upright growth habit, comprising a central stem and a dense canopy of fine, feathery branches. The term usually refers to trees and shrubs that are between two and four years old. The plants are transplanted with adequate fertilising nutrients. In the case of trees, the root system will be well developed by the time the plants are available for transplanting.

STANDARDS

are trees with a substantially upright growth habit, comprising a central stem and a dense canopy of fine, feathery branches. The term usually refers to trees and shrubs that are between two and four years old. The plants are transplanted with adequate fertilising nutrients. In the case of trees, the root system will be well developed by the time the plants are available for transplanting.

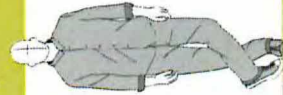

HOW BIG IS BIG?
SOME OF THE TREES WE SUPPLY ARE SO BIG THEY WANT FEW MAINTENANCE POLICE EXCEPT!

PLEASE NOTE
trees illustrated below are for reference only and are not necessarily in proportion to one another.

OTHER FORMS AVAILABLE
Some more common forms in which trees are sold are listed below. Once again we use definitions to be found in the National Plant Specification of the Horticultural Trades Association.

SEEDLING
Seedlings are woody plants which have been grown from seed and not transplanted. Seedlings are rarely used in landscape planting but are often used in forestry schemes.

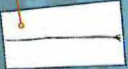

CUTTING
Cuttings are woody plants from shoots, stems, or roots of a mother plant. They are usually grown from horizontal stems or cuttings in sand or peat for one or two years. Popular softwood cuttings are typically grown from leafwood cuttings and bought as one or two year old plants for landscape planting.



SEMI-MATURE
Semi-mature trees and shrubs have an overall height in excess of 4 metres and/or a stem girth measurement of 20 centimetres or larger. These trees are likely to be more than ten years old at the time of sale.



MULTISTEMMED
Multi-stemmed trees have two or more main stems arising from or near ground level, growing from one root system. This form is common in natural populations of the tree.



MAIDEN
Maidens are low worked woody plants in which the stem has grown for one year or more. They are usually bought as a head or stem on to a container. The term could apply to other commercially grown ornamental trees which have been propagated in the same way.



BUSHY
Bushy trees have many main stems arising from the base and have been grown from one root system and which have been transplanted and grown on to a size in excess of 2.5 metres. These trees give immediate landscape impact. Typically bushy trees are Acer campestre, Abies grandis, Cotoneaster spp and Salix alba.



For additional information about these trees please visit our website: www.horticulture.co.uk/TRADE/Downloads

This is Exhibit 5 (Aerial Images January 1999 – March 2022) referred to in the Statutory Declaration of Richard Wernham

DECLARED AT *Chobham Adventure Farm, GU24 8DB*

This *30th* day of May 2023

BEFORE ME



GREGORY BARNBROOK

~~Commissioner for Oaths/Solicitor~~

KEYSTONE LAW

48 Chancery Lane, London
WC2A 1JF Tel: 020 3319 3700
www.keystonelaw.co.uk



© 2023 RPS Group
 Note:
 1. This drawing has been prepared in accordance with the scope of
 services defined in the contract. It is not to be used for any other
 purposes without the prior written consent of RPS. RPS accepts no
 responsibility for any errors or omissions in this drawing. The user of this
 document shall be deemed to have accepted the accuracy of the
 information contained herein. RPS shall not be responsible for any
 errors or omissions in this drawing. The user of this document shall
 be deemed to have accepted the accuracy of the information
 contained herein. Only written contracts should be used.

Legend

Rev	Description	By	CS	Date



20 Western Avenue, Milton Park, Abingdon, Oxon, OX14 4SH
 T: +44(0)1235 831188 E: rps@rpsgroup.com

Client -
 Project - Clopham Adventure Farm
 Title - Aerial Imagery
 Status - 01/07/1999 - Google Earth
 Drawn By - JIM
 Priced/Checked By - DH
 Project Number - NP12600
 Scale @: A3
 Date Created - 1:900
 MAY 2023
 Figure Number - 1
 Rev -

rpsgroup.com

© 2023 RPS Group

Notes
1. This drawing has been prepared in accordance with the scope of work defined in the contract documents. It is not to be used for any other purpose without the written consent of the preparer. RPS accepts no liability for any use of this document other than by its client and only for the purposes for which it was prepared.
2. If required subsequently by the recipient, responsibility is given to the recipient to verify the accuracy of the information and to provide any necessary updates. Only written instructions should be used.

Legend

Rev	Description	By	CS	Date



20 Waverley Avenue, Milton Park, Abingdon, Oxon, OX14 4PH
T: +44(0)1235 461466 & 1800 400 4000
E: enquiries@rpsgroup.com

CLIENT -

Project **Clopham Adventure Farm**

Title **Aerial Imagery**
25/08/2002 - Google Earth

Status **DRAFT** Drawn By **JIM** PM/Checked By **DH**
Project Number **NP12600** Scale @ **A3** Date Created **MAY 2023**
Figure Number **2** 1:900 Rev **-**

rpsgroup.com

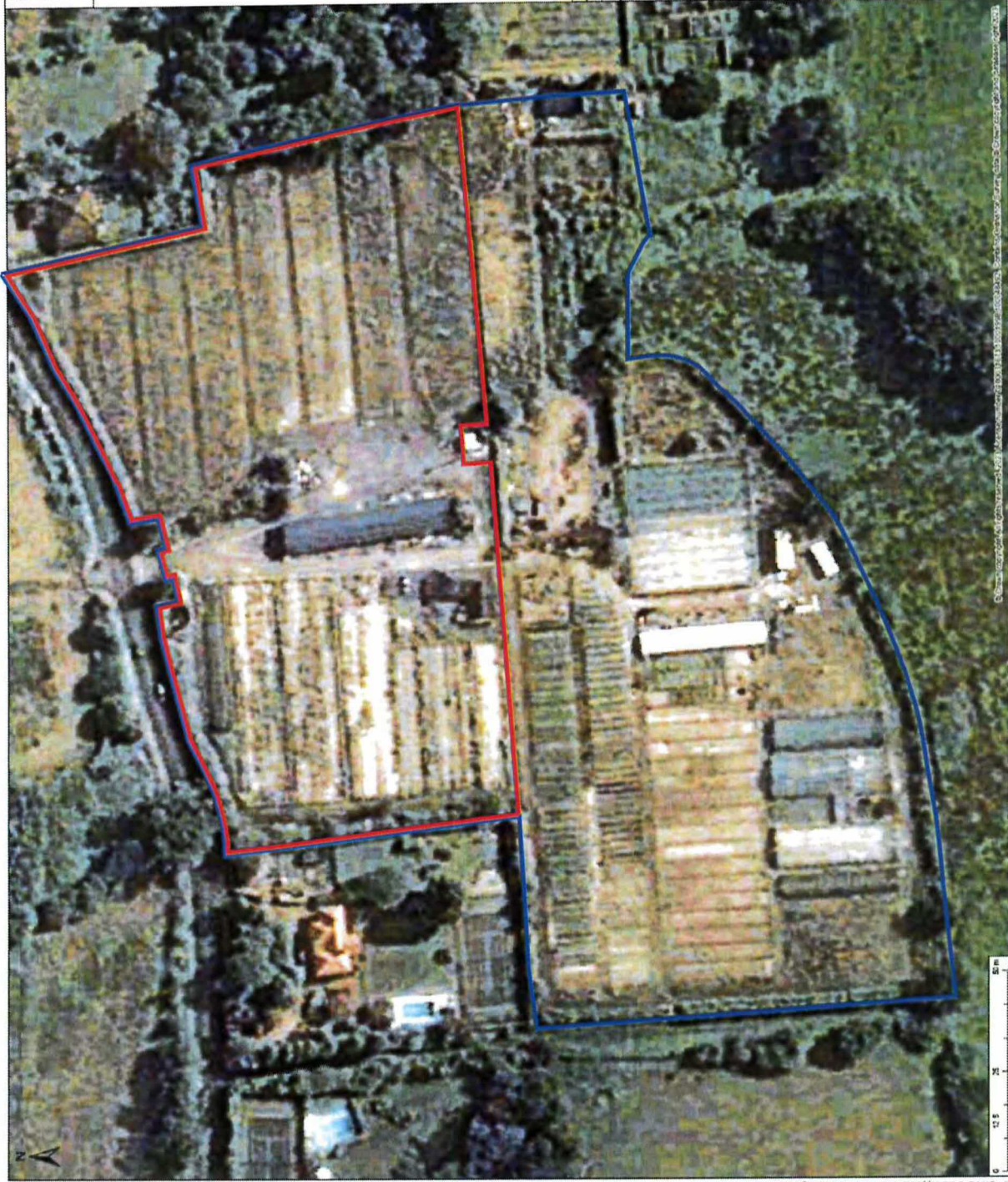

C:\Users\jimmy\Documents\Projects\NP12600\Aerial\250802\Aerial_250802_02.dwg



© 2023 RPS Group
 Notes:
 This drawing has been prepared in accordance with the scope of
 the services provided and is subject to the terms and
 conditions of the appointment. RPS accepts no liability for any use of this
 drawing other than for the stated purpose and only for the purposes for which it
 was prepared. RPS shall not be held responsible for any errors or omissions
 in this drawing. Any written communications should be used.

Legend

Rev	Description	By	CS	Date

RPS
 MAKING
 COMPLEX
 EAST

25 Wickham Avenue, Milton Park, Abingdon, Oxfordshire, OX14 3SH
 T: +44(0)1235 821888 E: info@rpsgroup.com

Client -
 Project - Clopham Adventure Farm

Title - Aerial Imagery
 08/01/2023 - Google Earth

Status - DRAFT
 Drawn By - JM
 Checked By - DH

Project Number - NP12600
 Scale @ A3 - 1:900
 Date Created - MAY 2023

Figure Number - 3
 Rev -

rpsgroup.com

© 2023 RPS GROUP
 This drawing has been prepared in accordance with the scope of RPS's appointment with its client and is subject to the terms and conditions of the appointment. It is not to be used for any other purpose without the prior written consent of RPS. RPS does not accept any liability for any errors or omissions in this drawing and shall not be responsible for any loss or damage, whether direct or indirect, arising from its use. If reference electronically to the independent responsibility to permit construction, only written instructions from the client shall be followed.

Legend

Rev	Description	By	CB	Date



20 Walker Avenue, Milton Park, Abingdon, Oxfordshire, OX14 3JH
 T: +44(0)1235 821888 E: rps@rpsgroup.com

Client -
 Project - Clopham Adventure Farm
 Title - Aerial Imagery
 16/03/2025 - Google Earth
 Status - DRAFT
 Drawn By - JIM
 Project Number - NP12600
 Scale @: A3 - 1:900
 Date Created - MAY 2023
 PM/Checked By - DH
 Figure Number - 4
 Rev -

rpsgroup.com

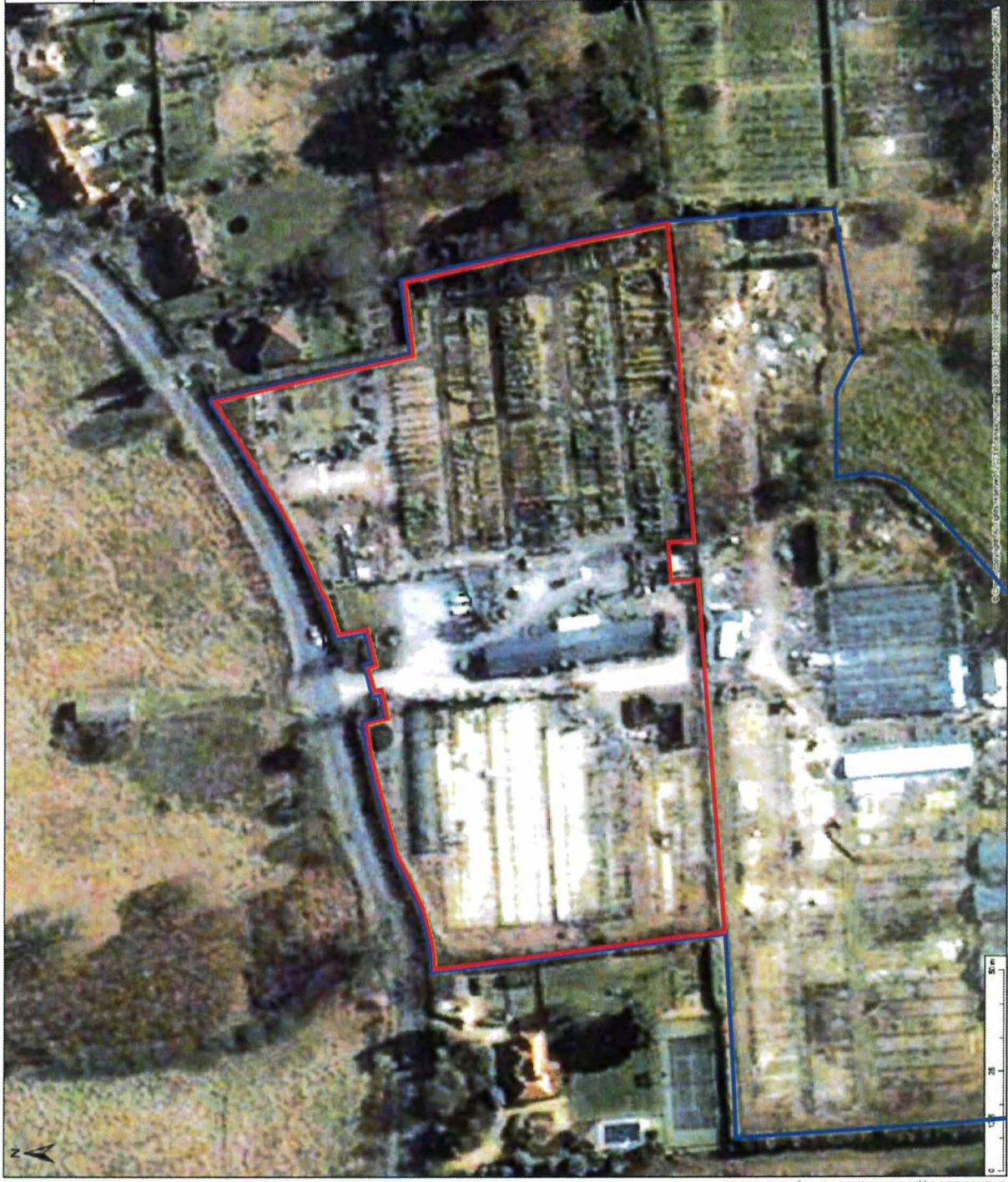

© 2023 RPS Group

This drawing has been prepared in accordance with the scope of RPS's appointment, it is created as a subject to the terms and conditions of the appointment. RPS accepts no liability for any use of this drawing other than that intended by the client. The client is responsible for the accuracy and completeness of the information provided and for any use of this drawing other than that intended by the client. RPS is not responsible for any use of this drawing other than that intended by the client.

Legend



© Crown Copyright, All rights reserved. 2023 License number 010021873, 1001936, 10024827. Contains Ordnance Survey data © Crown copyright and database right 2023

Rev	Description	By	CB	Date



20 Market Avenue, Millers Park, Ashington, Co. Londonderry, ONT4 4SH
 T: +44(0)1232 827 888 E: rps@rpsgroup.com

Client -

Project Clopham Adventure Farm

Title Aerial Imagery
 10/06/2006 - Geomapping

Status DRAFT
 Drawn By JIM
 Project Number NP12600
 Scale @ A3 1:900
 Date Created MAY 2023
 PM/Checked By DH
 Figure Number 5
 Rev -

rpsgroup.com



© 2023 RPS Group

1. This drawing has been prepared in accordance with the scope of RPS's appointment and its terms and conditions. It is not to be used for any other purpose without the written consent of RPS. RPS shall not be held responsible for any errors or omissions in this drawing and its use. The user assumes full responsibility for any errors or omissions in this drawing and its use.

Legend

Rev	Description	By	CB	Date



20 Waterloo Avenue, Milton Park, Abingdon, Oxon, OX14 4SH
T: +44(0)1235 877 888 E: rps@rpsgroup.com

Client -

Project: Clopham Adventure Farm

Title: Aerial Imagery
24/05/2009 - Google Earth

Status: DRAFT
Drawn By: JIM
Checked By: DH

Project Number: NP12600
Scale @ A3: 1:900
Date Created: MAY 2023

Figure Number: 6
Rev: -

rpsgroup.com

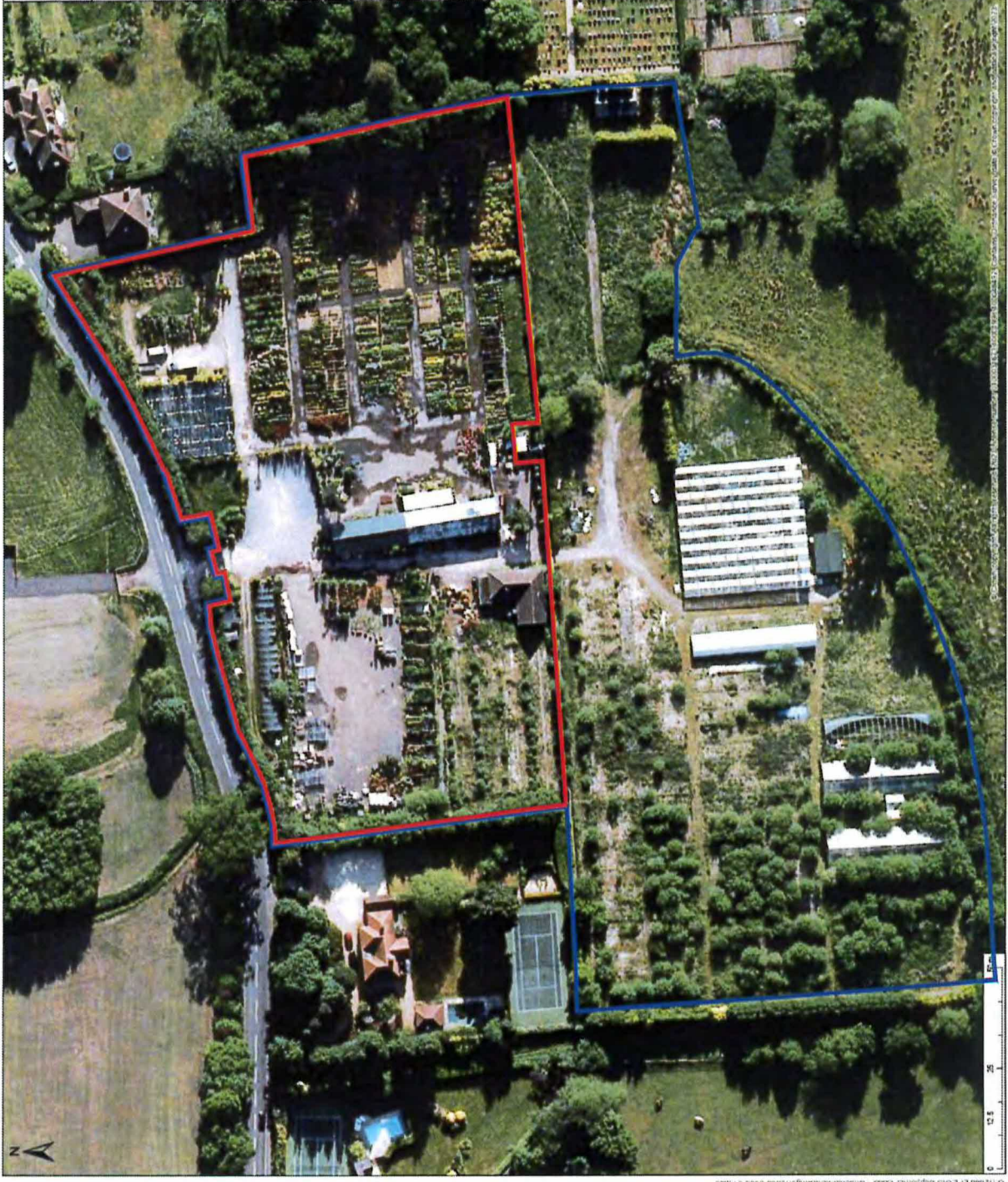

© 2023 RPS Group

This drawing has been prepared in accordance with the scope of RPS's appointment and is provided as a guide only. It is not intended to be used for any other purpose. RPS shall not be liable for any errors or omissions in this document or for any loss or damage, howsoever caused, arising from its use. The client shall be responsible for ensuring that the information provided in this document is accurate and up-to-date. RPS shall not be responsible for any errors or omissions in this document or for any loss or damage, howsoever caused, arising from its use.

Legend

Rev	Description	By	CB	Date

Client -

Project - Clopham Adventure Farm

Title - Aerial Imagery

28/06/2010 - Ordnance Survey

Scale @ A3 1:900

Project Number NP12600

Figure Number 8

Drawn By JIM

Checked By DH

Date Created MAY 2023

Rev -

rpsgroup.com



20 Weaver Avenue, Milton Park, Abingdon, Oxfordshire, OX14 4RH
T: +44(0)1235 821880 E: rps@rpsgroup.com



© Crown Copyright, Airphoto reference: 2023 Licence number 0100031613, 0001984, 10004460. Contains Ordnance Survey data © Crown copyright and database right 2023.

© 2023 RPS Group

This drawing has been prepared in accordance with the scope of RPS's appointment and is subject to the terms and conditions of the appointment. It is not to be used for any other purpose without the prior written consent of RPS. RPS shall not be liable for any errors or omissions in this drawing and shall not be responsible for any consequences arising from its use. Copying or reuse of this drawing is prohibited. Copying or reuse of this drawing is prohibited.

Legend

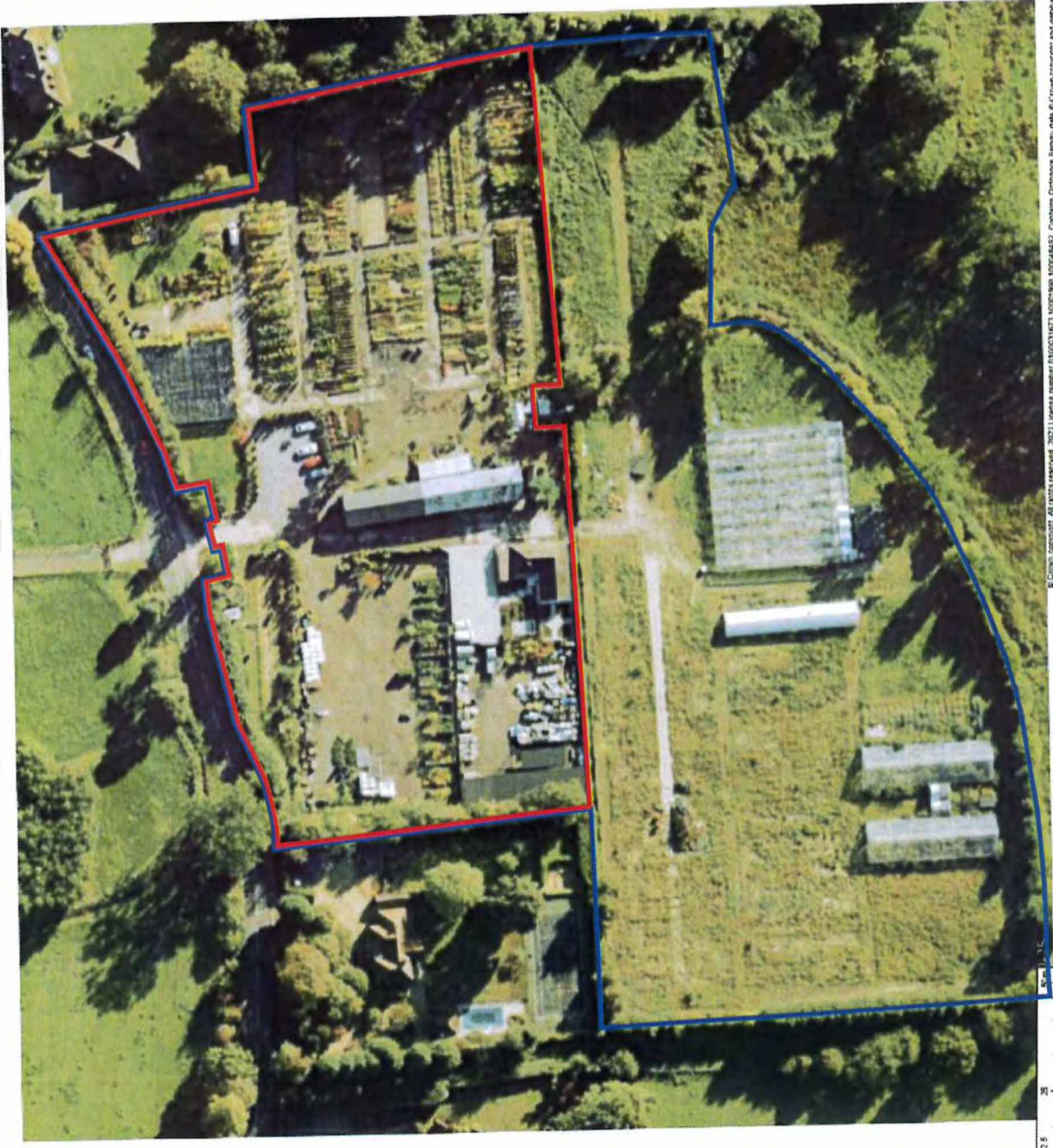

rpsgroup.com



20 Westcott Avenue, Wilson Park, Alvington, Oxfordshire, OX14 5SH
T +44(0)1235 831 888 E rps@rpsgroup.com

Client -
Project - Clopham Adventure Farm
Title - Aerial Imagery
Status - 25/09/2010 - Gcmapping
Drawn By - JM
Checked By - DH
Project Number - NP12600
Scale @ A3 - 1:800
Date Created - MAY 2023
Figure Number - 9
Rev -

Rev	Description	By	CS	Date



0 12.5 25 50m

© 2023 RPS Group
 All drawings have been prepared in accordance with the scope of
 RPS's appointment and its terms and is subject to the terms and
 conditions of our appointment. RPS accepts no liability for any use of any
 information or drawings other than that for which they were prepared or which it
 was provided and intended.
 2. If you are not the intended recipient of this information, you should not
 disseminate it, or use it for any purpose other than that for which it was
 prepared. If you have received this information in error, please notify RPS
 immediately.

Legend

Rev	Description	By	CB	Date



20 Western Avenue, Milton Park, Abingdon, Oxfordshire, OX14 4SH
 T: +44(0)1235 837188 E: rps@rpsgroup.com

Client -

Project: Clopham Adventure Farm

Title: Aerial Imagery
 20/04/2013 - Geomapping

Status: DRAFT
 Drawn By: JIM
 Project Number: NP12600
 Scale @ A3: 1:900
 Date Created: MAY 2023

Checked By: DH
 Figure Number: 11
 Rev: -

rpsgroup.com

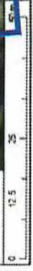
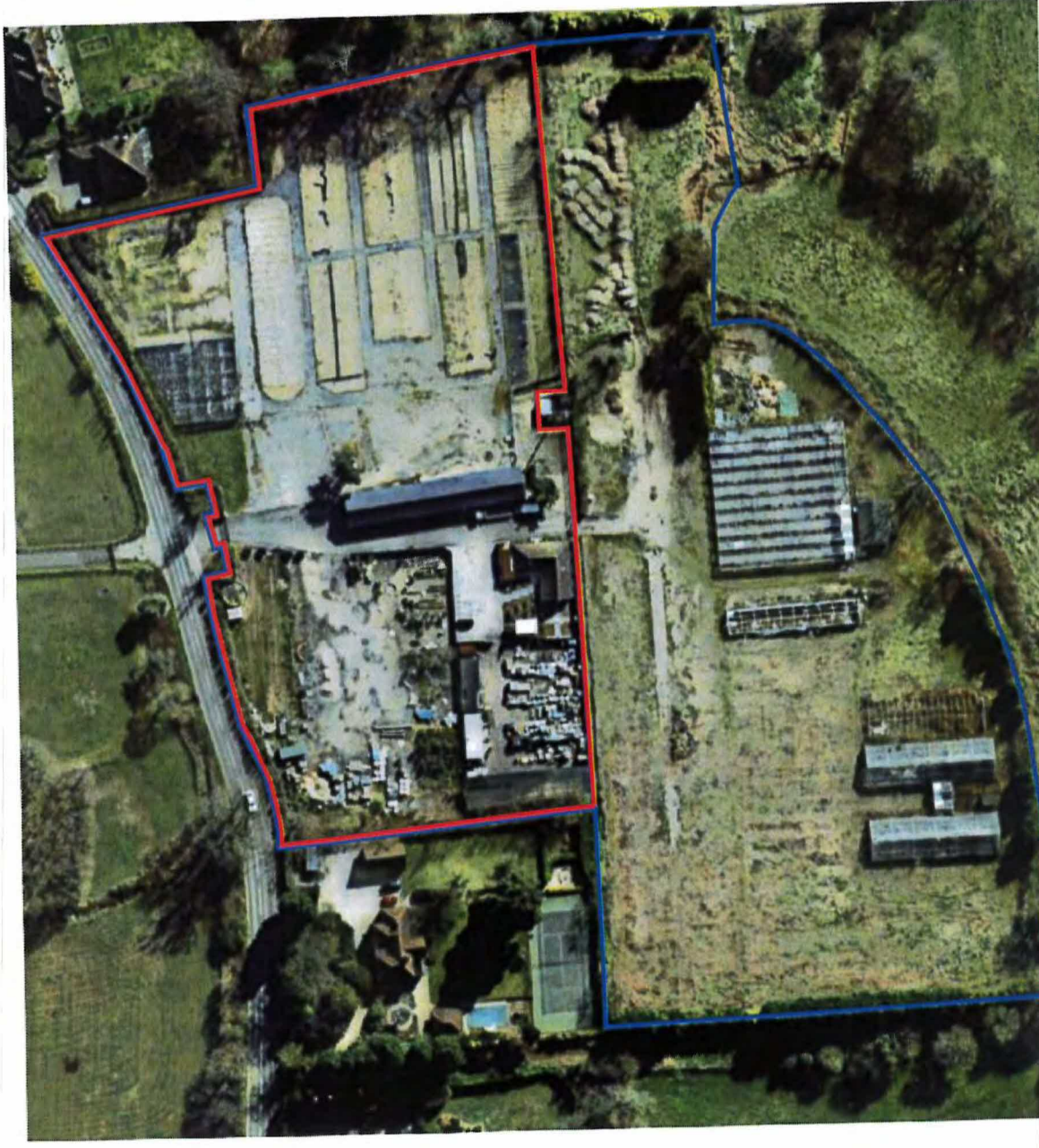

© Crown Copyright. All rights reserved. 2023. License number: 0100314673, 10001998, 10004402. Contains Ordnance Survey data. © Crown copyright and database right, 2023.

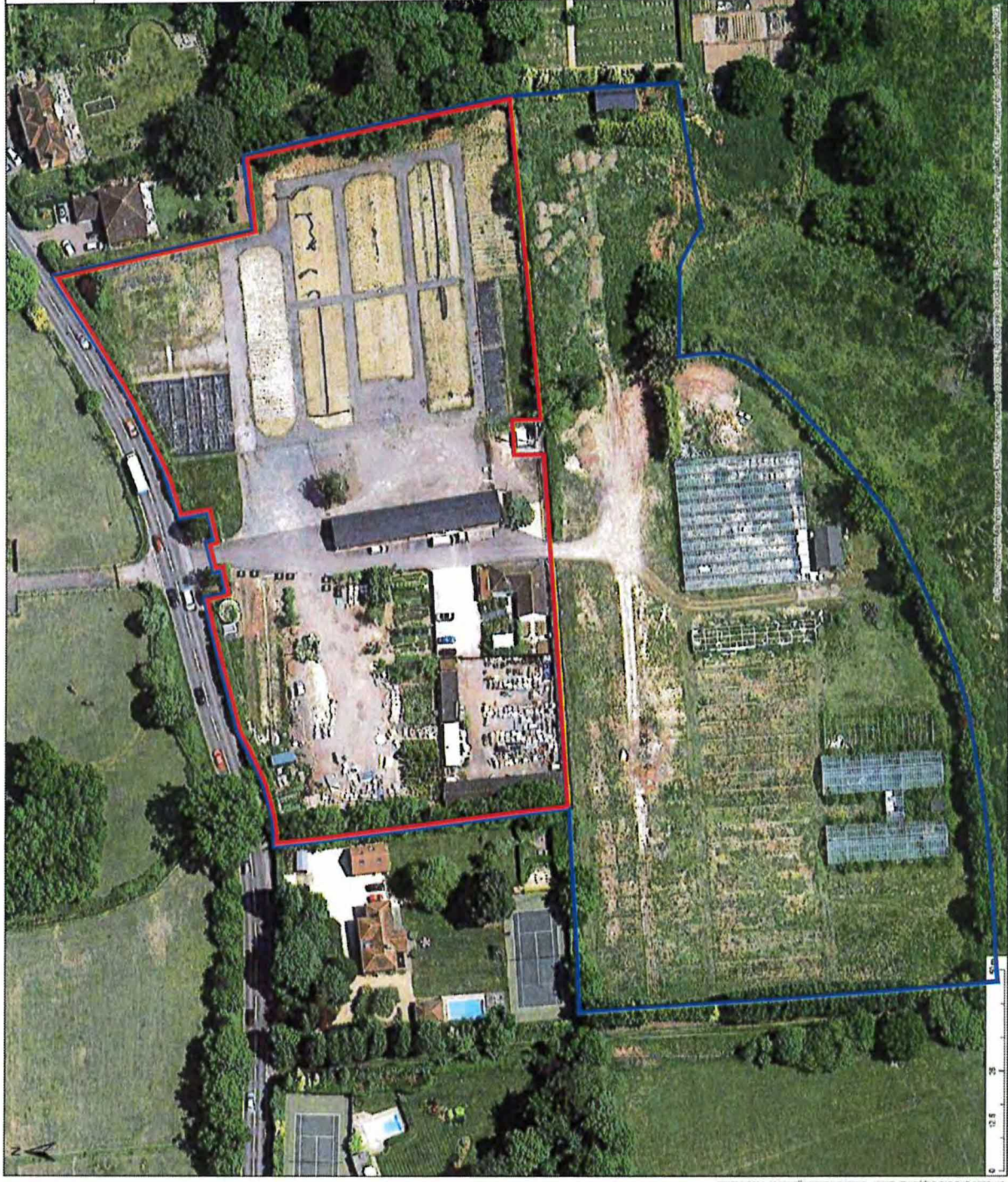

© 2023 RPS Group
 This drawing has been prepared in accordance with the scope of RPS's appointment to complete a subject to the terms and conditions of our appointment. RPS does not warrant the accuracy or completeness of the information provided in this drawing for which it is not responsible. It is the responsibility of the client to ensure that the information is up to date and that it is used for the purposes for which it is intended. RPS is not responsible for any errors or omissions in this drawing. Only as shown on the drawing. Printed on 11/05/23.

Legend

Rev	Description	By	CB	Date



20 Welwyn Avenue, Welwyn Park, Atterton, Oxfordshire, OX14 4SH
 T: +44(0)1235 827 688 E: rps@rpsgroup.com

Client -

Project: Clopham Adventure Farm

Title: Aerial Imagery
 06/06/2013 - Google Earth

Status: DRAFT
 Drawn By: JIM
 Project Number: NP12600
 Scale @: A3
 1:900
 Date Created: MAY 2023
 PM/Checked By: DH
 Figure Number: 12
 Rev: -
 rpsgroup.com

© 2023 RPFS Group
 This content has been prepared in accordance with the scope of RPFS's appointment and is intended to be used as a reference only. It is not intended to be used as a substitute for a professional survey or other engineering or architectural services. RPFS does not accept any liability for any errors or omissions in this document and shall not be responsible for any loss or damage caused by its use. The user of this document shall be responsible for any loss or damage caused by its use.

Legend

Rev	Description	By	CB	Date



20 Watson Avenue, Milton Park, Abingdon, Oxfordshire, OX14 4SH
 E: +44(0)1235 827 888 E: info@rpfsgroup.co.uk

Client -

Project: Clopham Adventure Farm

Title: Aerial Imagery
 24/02/2014 - Google Earth

Status: DRAFT
 Drawn By: JIM
 Project Number: NP12600
 Scale @: A3
 Date Created: 1-900
 MAY 2023

Checked By: DH
 Figure Number: 13
 Rev: -

rpfsgroup.com



© 2023 RPS GROUP
 1. This drawing has been prepared in accordance with the scope of RPS's approved and issued contract documents. It is not to be used for any other purpose without the express written consent of RPS. RPS shall not be responsible for any errors or omissions in this drawing or any other document other than by its direct and only for the purposes for which it was prepared and provided as to the recipient responsible to permit to contract. Only written dimensions should be used.

Legend

Rev	Description	By	CR	Date



20 Western Avenue, Milton Park, Abingdon, Dorsetshire, UK T4 4SH
 T +44 (0)1251 888 111 E. info@rpsgroup.com

Client -
 Project - Clopham Adventure Farm
 Title - Aerial Imagery
 30/06/2015 - Geomapping

Status - DRAFT
 Drawn By - JM
 PM/Checked By - DH
 Project Number - NP12600
 Scale @ A3 - 1:900
 Date Created - MAY 2023
 Figure Number - 15
 Row -

rpsgroup.com

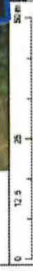
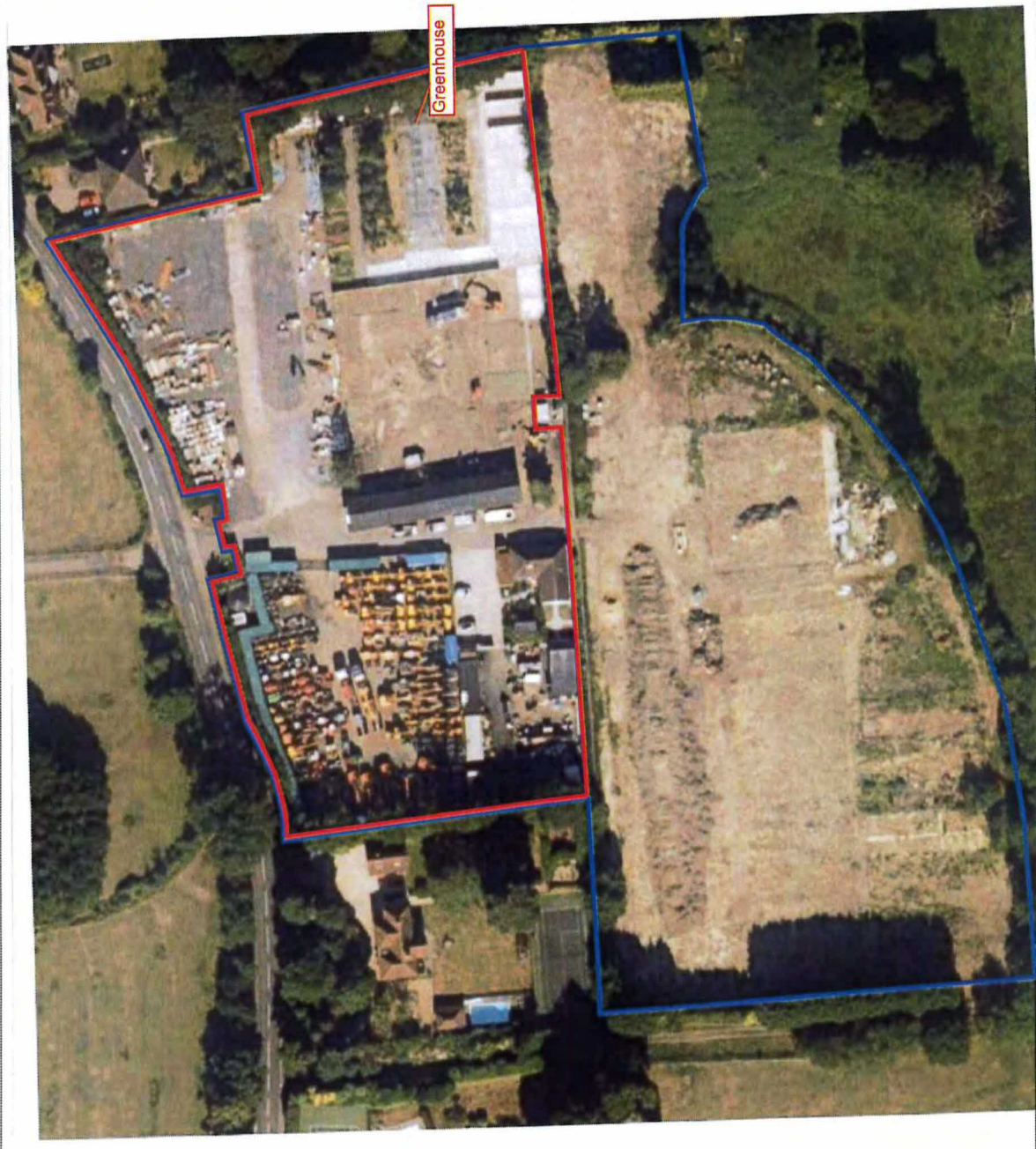

© Crown Copyright, A. 1988. Licensed 2023 License number 010031673,1001598,10014867. Contains Ordnance Survey data © Crown Copyright and database right 2023

© 2023 RPS Group
 RPS Group has been involved in accordance with the terms of RPS's agreement with its client and is subject to the terms and conditions of our agreement. RPS accepts no liability for any use of this information other than for the purposes for which it was provided and provided.

2. If reliance electronically it is the recipient's responsibility to print to correct scale, only when comments should be used.

Legend

Rev	Description	By	CS	Date



20 Western Avenue, Mount Park, Aberdeen, Ceredigion, UK14 6BN
 T: +44(0)1235 821188 E: info@rpsgroup.com

Client -
 Project - Clopham Adventure Farm
 Title - Aerial Imagery
 25/03/2017 - Google Earth
 Status - DRAFT
 Drawn By - JM
 PM/Checked By - DH
 Project Number - NP12600
 Scale @ A3 - 1:900
 Date Created - MAY 2023
 Figure Number - 16
 Rev -

rpsgroup.com

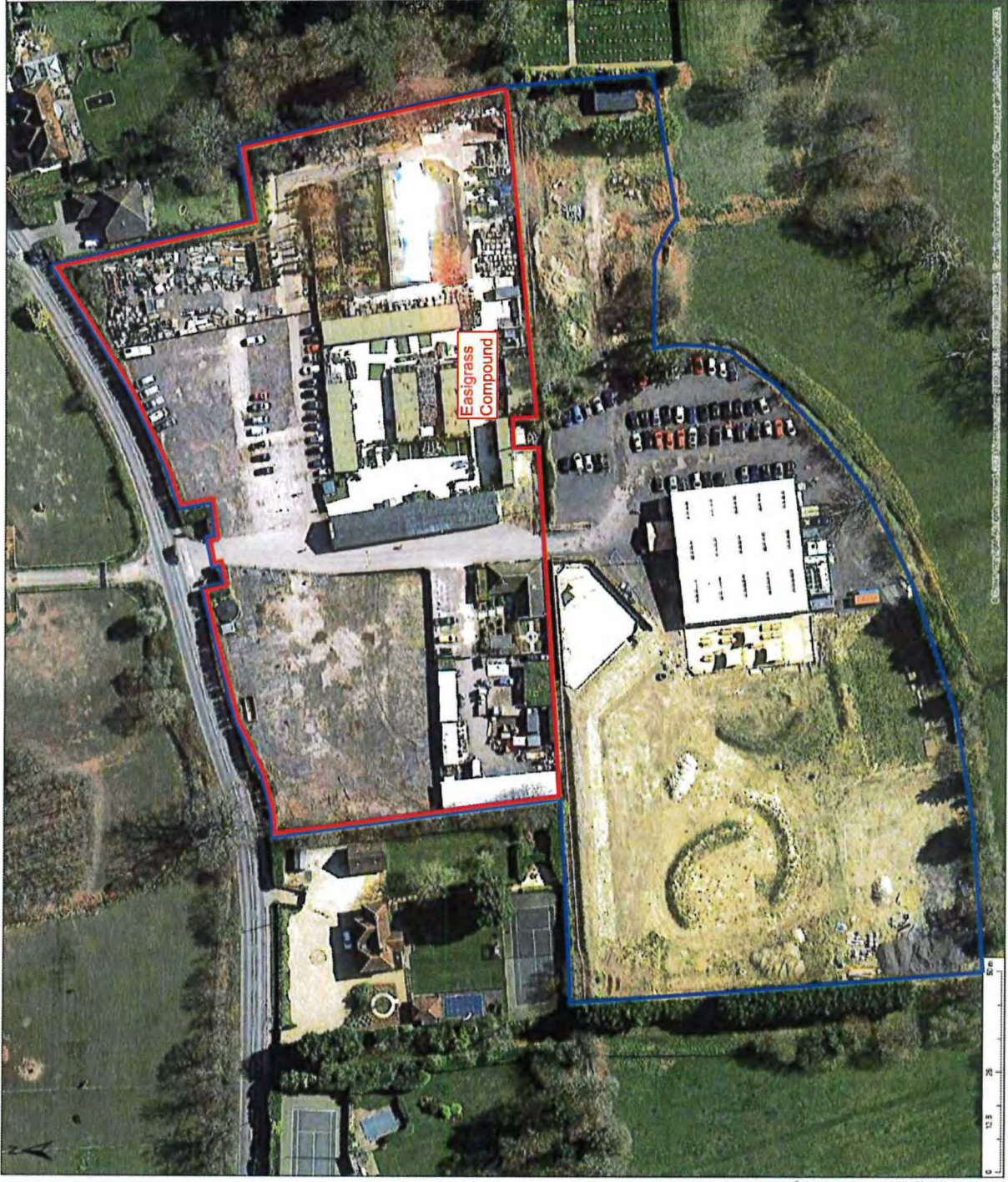

© 2023 RPS GROUP

Notes:
 1. This map has been prepared by RPS Group in accordance with the rules of RPS's professional liability insurance policy. RPS Group is not liable for any loss or damage caused by the use of this map. RPS Group is not responsible for any loss or damage caused by the use of this map. RPS Group is not responsible for any loss or damage caused by the use of this map. RPS Group is not responsible for any loss or damage caused by the use of this map.

Legend

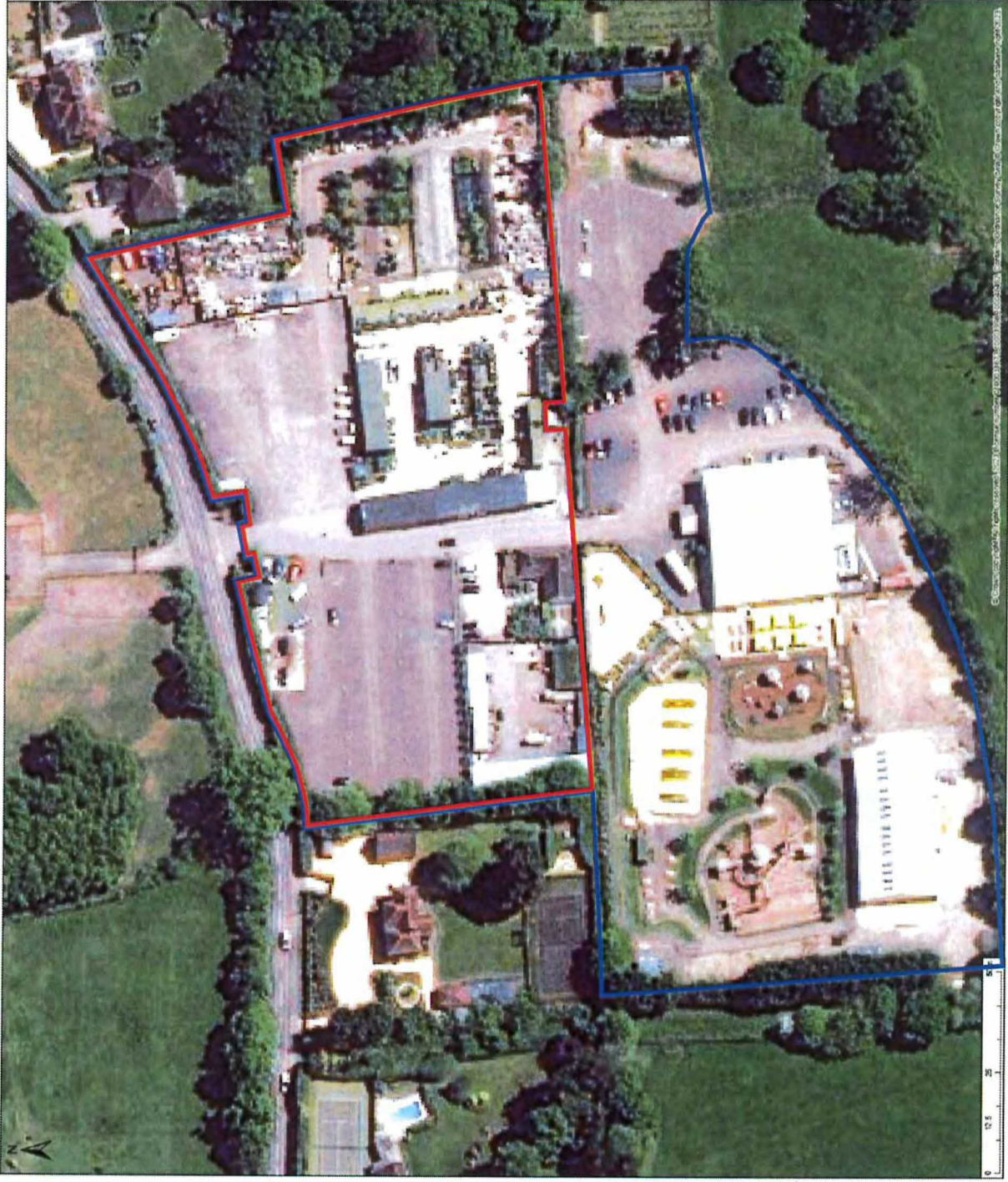

Rev	Description	By	CSB	Date



20 Western Avenue, Milford Park, Abingdon, Cumbria, UK PL14 6RN
 T: +44(0)1293 821888 E: rps@rpsgroup.com

Client -

Project Clopham Adventure Farm

Title Aerial Imagery
 15/05/2018 - ESRI

Status DRAFT
 Drawn By JMI
 Project Number NP12600
 Scale @ A3 1:900
 Date Created MAY 2023

Checked By DH
 Figure Number 17
 Rev -

rpsgroup.com

© 2023 RP&E Group
 Notes: This drawing has been prepared by RP&E Group in accordance with the scope of RP&E's appointment and is subject to the terms and conditions of the appointment. RP&E does not accept any liability for any use of this drawing for any purpose other than that intended by RP&E Group. RP&E Group shall not be held responsible for any errors or omissions in this drawing and shall not be held responsible for any use of this drawing for any purpose other than that intended by RP&E Group. RP&E Group shall not be held responsible for any use of this drawing for any purpose other than that intended by RP&E Group.

Legend

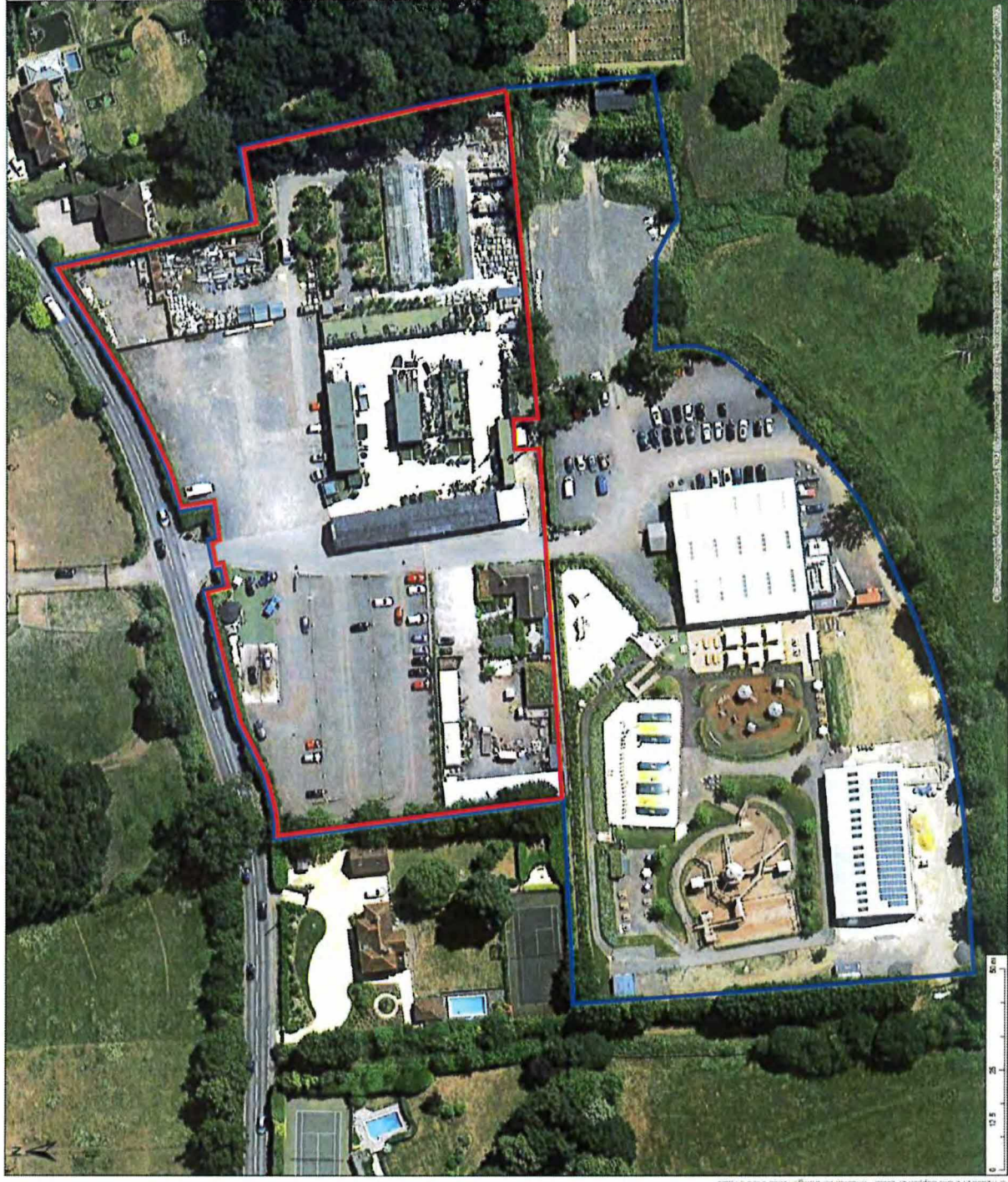

Rev	Description	By	CB	Date



20 Waterloo Avenue, Mazon Park, Abingdon, Gwent, NP14 4SH
 T: +44(0)1253 871 868 E: rpe@rpape.com

Client

Project: Clopham Adventure Farm

Title: Aerial Imagery
 23/06/2018 - Google Earth

Status: DRAFT
 Drawn By: JIM
 Project Number: NP12600
 Scale @: A3
 Date Created: MAY 2023
 1:900

PM/Checked By: DH
 Figure Number: 18
 Rev: -

rpagroup.com

© 2023 RPS Group

Notes:
 1. This drawing is to be used in accordance with the scope of RPS's services and is not to be used for any other purpose. RPS's liability is limited to the scope of the services provided. RPS is not responsible for any use of this drawing for any other purpose.
 2. If required electronically it is the recipient's responsibility to print to correct scale. City water dimensions should be used.

Legend

Rev	Description	By	CS	Date



30 Western Avenue, Millis Park, Abington, Christchurch, CV14 4SH
 T: +44(0)1253 831 888 E: rps@rpsgroup.com

Client -

Project: Clopham Adventure Farm

Title: Aerial Imagery
 05/10/2018 - Ordinance Survey

Status: DRAFT
 Drawn By: JM
 Project Number: NP12600
 Scale @: A3
 Date Created: MAY 2023
 Figure Number: 19
 Rev: -

rpsgroup.com

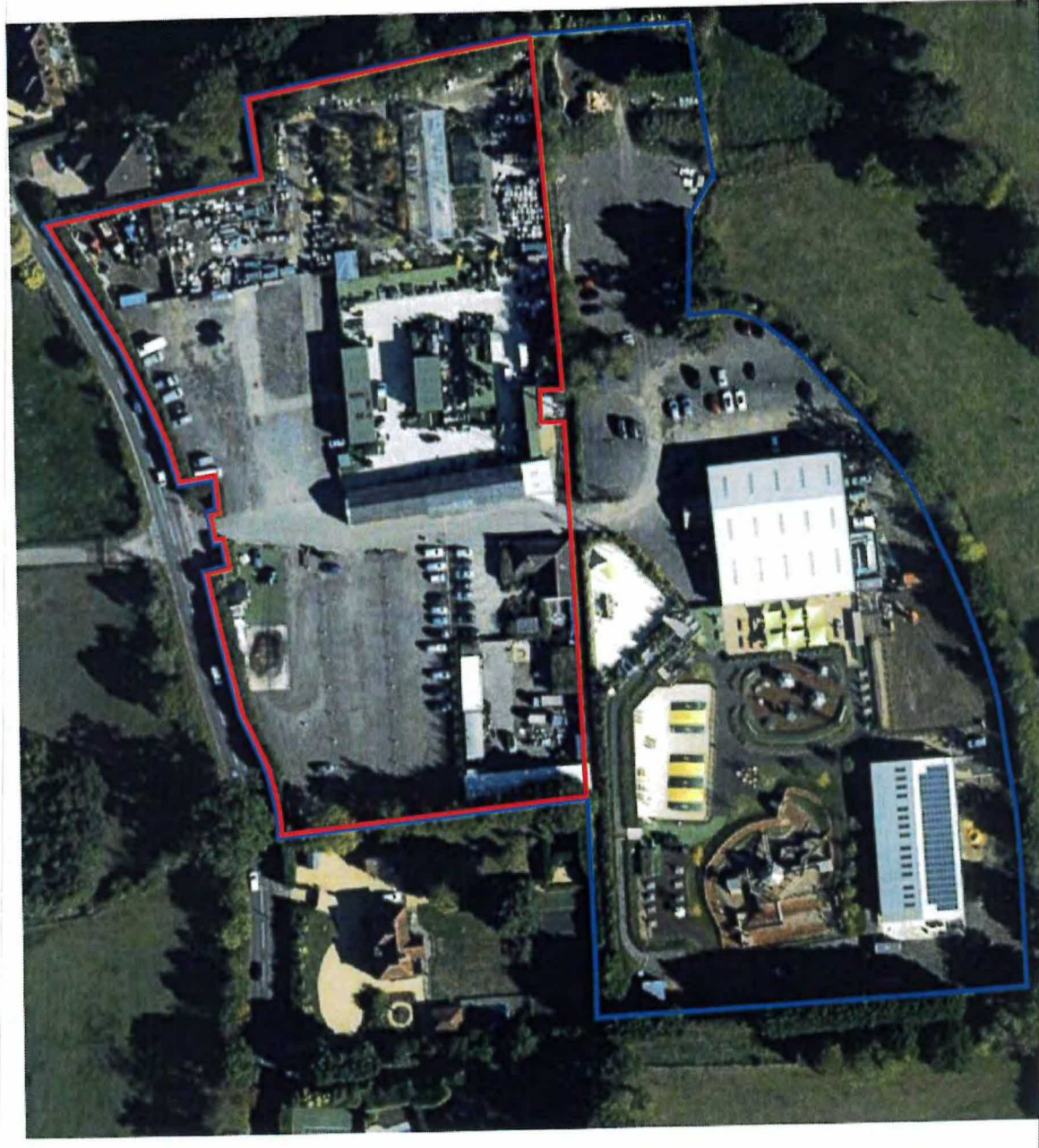

Scale: 1:9000
 © Crown copyright. All rights reserved. 2023. Licence number: G100034673, 1001998, 10024482. Contains Ordnance Survey data © Crown copyright and database right 2023.



© 2023 RPS Group
 1. This drawing has been prepared in accordance with the scope of work defined in the contract documents. It is not to be used for any other purpose without the written consent of RPS Group. RPS Group accepts no liability for any use of this drawing other than that for which it was prepared.
 2. If included as a reference, the responsibility for the accuracy of the information is the responsibility of the person providing the information. Only written dimensions should be used.

Legend

File	Description	By	CE	Date



200 W. Main Street, Suite 1000, Raleigh, North Carolina, 27601-4511
 P: 404.333.1212 FAX: E: rps@rpsgroup.com

Client - Clopham Adventure Farm
 Project - Clopham Adventure Farm
 Title - Aerial Imagery
 29/06/2019 - BlueSky
 Status - DRAFT
 Drawn By - JM
 PM/Checked By - DH
 Project Number - NP12600
 Scale @ A3 - 1:900
 Date Created - MAY 2023
 Figure Number - 20
 Rev -
 rpsgroup.com



0 12.5 25 50 Feet
 01/27/2023 09:29

© 2023 RPS Group. All rights reserved. 2023 License number: 0190378171, 0001796171004402. Contains Ordnance Survey data. © Crown copyright and database right 2023.

© 2023 RPS, Group
 RPS Group has been retained in accordance with the scope of RPS's appointment with its client and in accordance with the terms and conditions of the appointment. RPS accepts no liability for any use of this information other than that intended for the purposes of which it was prepared and provided.
 2. If approved electronically it is the signatory's responsibility to print to correct scale. Other methods of reproduction are not allowed.

Legend

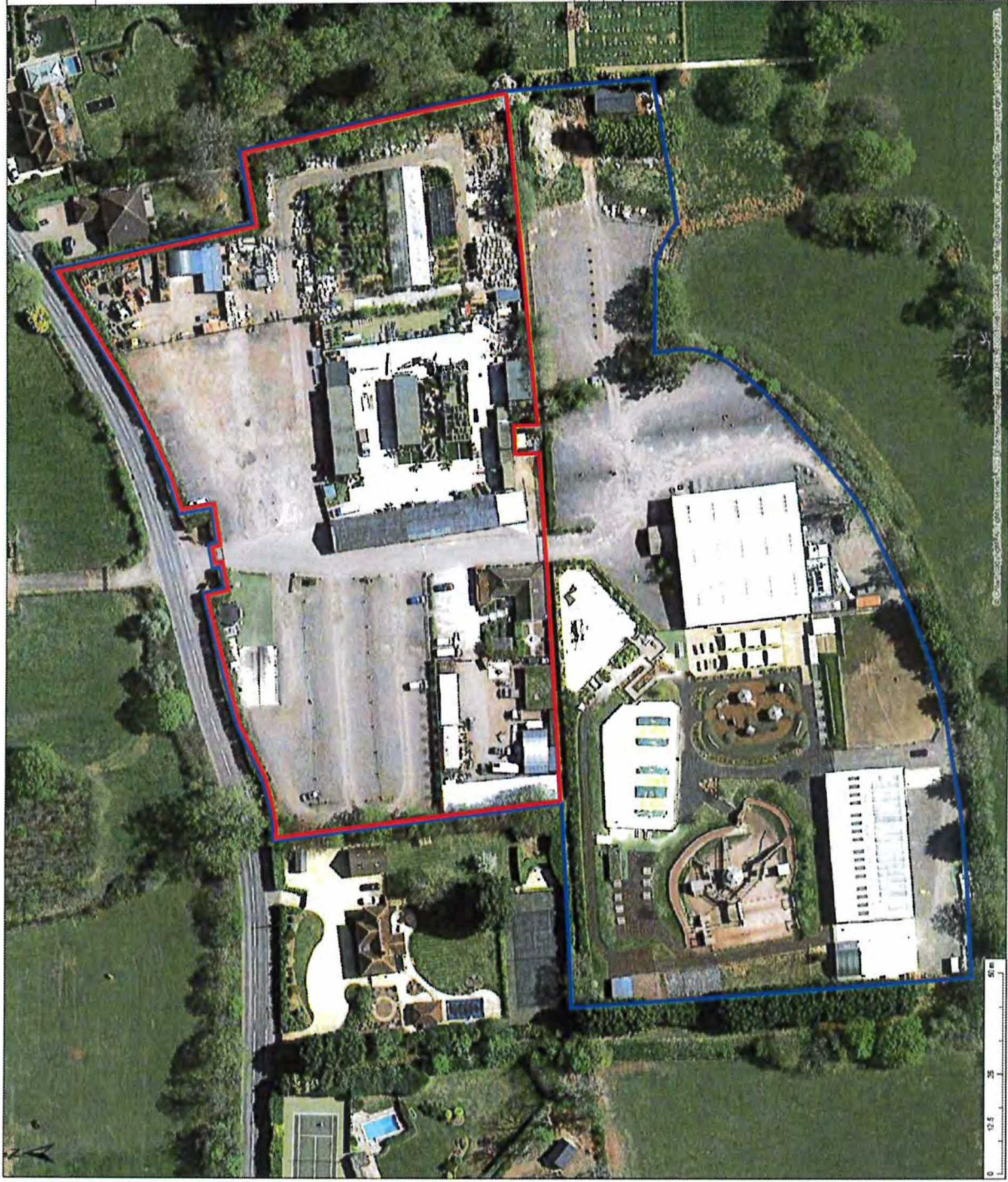

Rev	Description	By	CSB	Date



20 Wakefield Avenue, Milton Park, Abingdon, Oxfordshire, OX14 4RN
 T: +44(0)1235 531488 E: rps@rpsgroup.com

Client -
 Project - Clopham Adventure Farm
 Title - Aerial Imagery
 Date - 15/04/2020 - Google Earth
 Drawn By - JM
 Checked By - DH
 Project Number - NP12600
 Scale @ A3 - 1:900
 Date Created - MAY 2023
 Figure Number - 22
 Rev -
 rpsgroup.com

© 2023 RPS Group
 This drawing has been prepared in accordance with the scope of RPS's agreement with its clients in relation to the terms and conditions of that agreement. RPS accepted no liability for any use of this drawing for purposes other than those for which it was prepared. RPS shall not be liable for any use of this drawing for purposes other than those for which it was prepared. RPS shall not be liable for any use of this drawing for purposes other than those for which it was prepared. RPS shall not be liable for any use of this drawing for purposes other than those for which it was prepared.

Legend

Rev	Description	By	CS	Date

rps
 MAKING
 COMPLEX
 EAST

20 Westgate Avenue, Milton Park, Abingdon, Oxfordshire, OX14 3SH
 T: +44(0)1235 837 886 E: rps@rpsgroup.com

Client -
 Project - Clopham Adventure Farm
 Title - Aerial Imagery
 17/04/2021 - Ordnance Survey

Status - DRAFT
 Drawn By - JIM
 Project Number - NP12600
 Scale @ A3 - 1:900
 Date Created - MAY 2023
 Figure Number - 23
 Rev -

PM/Checked By - DH

rpsgroup.com

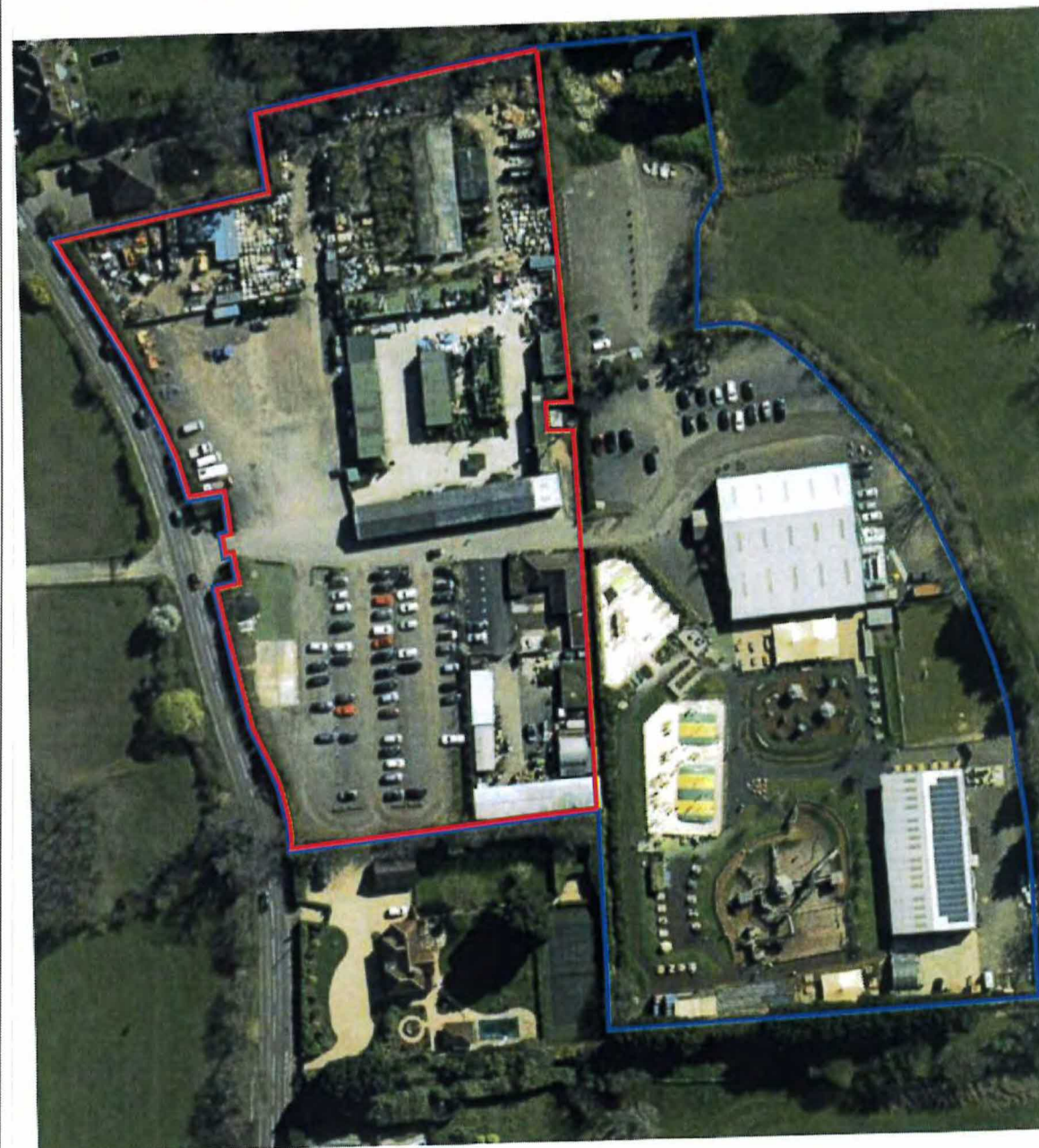

0 10 20 30 40 50 60 70 80 90 100 110 120 130 140 150 160 170 180 190 200 210 220 230 240 250 260 270 280 290 300 310 320 330 340 350 360 370 380 390 400 410 420 430 440 450 460 470 480 490 500 510 520 530 540 550 560 570 580 590 600 610 620 630 640 650 660 670 680 690 700 710 720 730 740 750 760 770 780 790 800 810 820 830 840 850 860 870 880 890 900 910 920 930 940 950 960 970 980 990 1000 1010 1020 1030 1040 1050 1060 1070 1080 1090 1100 1110 1120 1130 1140 1150 1160 1170 1180 1190 1200 1210 1220 1230 1240 1250 1260 1270 1280 1290 1300 1310 1320 1330 1340 1350 1360 1370 1380 1390 1400 1410 1420 1430 1440 1450 1460 1470 1480 1490 1500 1510 1520 1530 1540 1550 1560 1570 1580 1590 1600 1610 1620 1630 1640 1650 1660 1670 1680 1690 1700 1710 1720 1730 1740 1750 1760 1770 1780 1790 1800 1810 1820 1830 1840 1850 1860 1870 1880 1890 1900 1910 1920 1930 1940 1950 1960 1970 1980 1990 2000 2010 2020 2030 2040 2050 2060 2070 2080 2090 2100 2110 2120 2130 2140 2150 2160 2170 2180 2190 2200 2210 2220 2230 2240 2250 2260 2270 2280 2290 2300 2310 2320 2330 2340 2350 2360 2370 2380 2390 2400 2410 2420 2430 2440 2450 2460 2470 2480 2490 2500 2510 2520 2530 2540 2550 2560 2570 2580 2590 2600 2610 2620 2630 2640 2650 2660 2670 2680 2690 2700 2710 2720 2730 2740 2750 2760 2770 2780 2790 2800 2810 2820 2830 2840 2850 2860 2870 2880 2890 2900 2910 2920 2930 2940 2950 2960 2970 2980 2990 3000 3010 3020 3030 3040 3050 3060 3070 3080 3090 3100 3110 3120 3130 3140 3150 3160 3170 3180 3190 3200 3210 3220 3230 3240 3250 3260 3270 3280 3290 3300 3310 3320 3330 3340 3350 3360 3370 3380 3390 3400 3410 3420 3430 3440 3450 3460 3470 3480 3490 3500 3510 3520 3530 3540 3550 3560 3570 3580 3590 3600 3610 3620 3630 3640 3650 3660 3670 3680 3690 3700 3710 3720 3730 3740 3750 3760 3770 3780 3790 3800 3810 3820 3830 3840 3850 3860 3870 3880 3890 3900 3910 3920 3930 3940 3950 3960 3970 3980 3990 4000 4010 4020 4030 4040 4050 4060 4070 4080 4090 4100 4110 4120 4130 4140 4150 4160 4170 4180 4190 4200 4210 4220 4230 4240 4250 4260 4270 4280 4290 4300 4310 4320 4330 4340 4350 4360 4370 4380 4390 4400 4410 4420 4430 4440 4450 4460 4470 4480 4490 4500 4510 4520 4530 4540 4550 4560 4570 4580 4590 4600 4610 4620 4630 4640 4650 4660 4670 4680 4690 4700 4710 4720 4730 4740 4750 4760 4770 4780 4790 4800 4810 4820 4830 4840 4850 4860 4870 4880 4890 4900 4910 4920 4930 4940 4950 4960 4970 4980 4990 5000 5010 5020 5030 5040 5050 5060 5070 5080 5090 5100 5110 5120 5130 5140 5150 5160 5170 5180 5190 5200 5210 5220 5230 5240 5250 5260 5270 5280 5290 5300 5310 5320 5330 5340 5350 5360 5370 5380 5390 5400 5410 5420 5430 5440 5450 5460 5470 5480 5490 5500 5510 5520 5530 5540 5550 5560 5570 5580 5590 5600 5610 5620 5630 5640 5650 5660 5670 5680 5690 5700 5710 5720 5730 5740 5750 5760 5770 5780 5790 5800 5810 5820 5830 5840 5850 5860 5870 5880 5890 5900 5910 5920 5930 5940 5950 5960 5970 5980 5990 6000 6010 6020 6030 6040 6050 6060 6070 6080 6090 6100 6110 6120 6130 6140 6150 6160 6170 6180 6190 6200 6210 6220 6230 6240 6250 6260 6270 6280 6290 6300 6310 6320 6330 6340 6350 6360 6370 6380 6390 6400 6410 6420 6430 6440 6450 6460 6470 6480 6490 6500 6510 6520 6530 6540 6550 6560 6570 6580 6590 6600 6610 6620 6630 6640 6650 6660 6670 6680 6690 6700 6710 6720 6730 6740 6750 6760 6770 6780 6790 6800 6810 6820 6830 6840 6850 6860 6870 6880 6890 6900 6910 6920 6930 6940 6950 6960 6970 6980 6990 7000 7010 7020 7030 7040 7050 7060 7070 7080 7090 7100 7110 7120 7130 7140 7150 7160 7170 7180 7190 7200 7210 7220 7230 7240 7250 7260 7270 7280 7290 7300 7310 7320 7330 7340 7350 7360 7370 7380 7390 7400 7410 7420 7430 7440 7450 7460 7470 7480 7490 7500 7510 7520 7530 7540 7550 7560 7570 7580 7590 7600 7610 7620 7630 7640 7650 7660 7670 7680 7690 7700 7710 7720 7730 7740 7750 7760 7770 7780 7790 7800 7810 7820 7830 7840 7850 7860 7870 7880 7890 7900 7910 7920 7930 7940 7950 7960 7970 7980 7990 8000 8010 8020 8030 8040 8050 8060 8070 8080 8090 8100 8110 8120 8130 8140 8150 8160 8170 8180 8190 8200 8210 8220 8230 8240 8250 8260 8270 8280 8290 8300 8310 8320 8330 8340 8350 8360 8370 8380 8390 8400 8410 8420 8430 8440 8450 8460 8470 8480 8490 8500 8510 8520 8530 8540 8550 8560 8570 8580 8590 8600 8610 8620 8630 8640 8650 8660 8670 8680 8690 8700 8710 8720 8730 8740 8750 8760 8770 8780 8790 8800 8810 8820 8830 8840 8850 8860 8870 8880 8890 8900 8910 8920 8930 8940 8950 8960 8970 8980 8990 9000 9010 9020 9030 9040 9050 9060 9070 9080 9090 9100 9110 9120 9130 9140 9150 9160 9170 9180 9190 9200 9210 9220 9230 9240 9250 9260 9270 9280 9290 9300 9310 9320 9330 9340 9350 9360 9370 9380 9390 9400 9410 9420 9430 9440 9450 9460 9470 9480 9490 9500 9510 9520 9530 9540 9550 9560 9570 9580 9590 9600 9610 9620 9630 9640 9650 9660 9670 9680 9690 9700 9710 9720 9730 9740 9750 9760 9770 9780 9790 9800 9810 9820 9830 9840 9850 9860 9870 9880 9890 9900 9910 9920 9930 9940 9950 9960 9970 9980 9990 10000 10010 10020 10030 10040 10050 10060 10070 10080 10090 10100 10110 10120 10130 10140 10150 10160 10170 10180 10190 10200 10210 10220 10230 10240 10250 10260 10270 10280 10290 10300 10310 10320 10330 10340 10350 10360 10370 10380 10390 10400 10410 10420 10430 10440 10450 10460 10470 10480 10490 10500 10510 10520 10530 10540 10550 10560 10570 10580 10590 10600 10610 10620 10630 10640 10650 10660 10670 10680 10690 10700 10710 10720 10730 10740 10750 10760 10770 10780 10790 10800 10810 10820 10830 10840 10850 10860 10870 10880 10890 10900 10910 10920 10930 10940 10950 10960 10970 10980 10990 11000 11010 11020 11030 11040 11050 11060 11070 11080 11090 11100 11110 11120 11130 11140 11150 11160 11170 11180 11190 11200 11210 11220 11230 11240 11250 11260 11270 11280 11290 11300 11310 11320 11330 11340 11350 11360 11370 11380 11390 11400 11410 11420 11430 11440 11450 11460 11470 11480 11490 11500 11510 11520 11530 11540 11550 11560 11570 11580 11590 11600 11610 11620 11630 11640 11650 11660 11670 11680 11690 11700 11710 11720 11730 11740 11750 11760 11770 11780 11790 11800 11810 11820 11830 11840 11850 11860 11870 11880 11890 11900 11910 11920 11930 11940 11950 11960 11970 11980 11990 12000 12010 12020 12030 12040 12050 12060 12070 12080 12090 12100 12110 12120 12130 12140 12150 12160 12170 12180 12190 12200 12210 12220 12230 12240 12250 12260 12270 12280 12290 12300 12310 12320 12330 12340 12350 12360 12370 12380 12390 12400 12410 12420 12430 12440 12450 12460 12470 12480 12490 12500 12510 12520 12530 12540 12550 12560 12570 12580 12590 12600 12610 12620 12630 12640 12650 12660 12670 12680 12690 12700 12710 12720 12730 12740 12750 12760 12770 12780 12790 12800 12810 12820 12830 12840 12850 12860 12870 12880 12890 12900 12910 12920 12930 12940 12950 12960 12970 12980 12990 13000 13010 13020 13030 13040 13050 13060 13070 13080 13090 13100 13110 13120 13130 13140 13150 13160 13170 13180 13190 13200 13210 13220 13230 13240 13250 13260 13270 13280 13290 13300 13310 13320 13330 13340 13350 13360 13370 13380 13390 13400 13410 13420 13430 13440 13450 13460 13470 13480 13490 13500 13510 13520 13530 13540 13550 13560 13570 13580 13590 13600 13610 13620 13630 13640 13650 13660 13670 13680 13690 13700 13710 13720 13730 13740 13750 13760 13770 13780 13790 13800 13810 13820 13830 13840 13850 13860 13870 13880 13890 13900 13910 13920 13930 13940 13950 13960 13970 13980 13990 14000 14010 14020 14030 14040 14050 14060 14070 14080 14090 14100 14110 14120 14130 14140 14150 14160 14170 14180 14190 14200 14210 14220 14230 14240 14250 14260 14270 14280 14290 14300 14310 14320 14330 14340 14350 14360 14370 14380 14390 14400 14410 14420 14430 14440 14450 14460 14470 14480 14490 14500 14510 14520 14530 14540 14550 14560 14570 14580 14590 14600 14610 14620 14630 14640 14650 14660 14670 14680 14690 14700 14710 14720 14730 14740 14750 14760 14770 14780 14790 14800 14810 14820 14830 14840 14850 14860 14870 14880 14890 14900 14910 14920 14930 14940 14950 14960 14970 14980 14990 15000 15010 15020 15030 15040 15050 15060 15070 15080 15090 15100 15110 15120 15130 15140 15150 15160 15170 15180 15190 15200 15210 15220 15230 15240 15250 15260 15270 15280 15290 15300 15310 15320 15330 15340 15350 15360 15370 15380 15390 15400 15410 15420 15430 15440 15450 15460 15470 15480 15490 15500 15510 15520 15530 15540 15550 15560 15570 15580 15590 15600 15610 15620 15630 15640 15650 15660 15670 15680 15690 15700 15710 15720 15730 15740 15750 15760 15770 15780 15790 15800 15810 15820 15830 15840 15850 15860 15870 15880 15890 15900 15910 15920 15930 15940 15950 15960 15970 15980 15990 16000 16010 16020 16030 16040 16050 16060 16070 16080 16090 16100 16110 16120 16130 16140 16150 16160 16170 16180 16190 16200 16210 16220 16230 16240 16250 16260 16270 16280 16290 16300 16310 16320 16330 16340 16350 16360 16370 16380 16390 16400 16410 16420 16430 16440 16450 16460 16470 16480 16490 16500 16510 16520 16530 16540 16550 16560 16570 16580 16590 16600 16610 16620 16630 16640 16650 16660 16670 16680 16690 16700 16710 16720 16730 16740 16750 16760 16770 16780 16790 16800 16810 16820 16830 16840 16850 16860 16870 16880 16890 16900 16910 16920 16930 16940 16950 16960 16970 16980 16990 17000 17010 17020 17030 17040 17050 17060 17070 17080 17090 17100 17110 17120 17130 17140 17150 17160 17170 17180 17190 17200 17210 17220 17230 17240 17250 17260 17270 17280 17290 17300 17310 17320 17330 17340 17350 17360 17370 17380 17390 17400 17410 17420 17430 17440 17450 17460 17470 17480 17490 17500 17510 17520 17530 17540 17550 17560 17570 17580 17590 17600 17610 17620 17630 17640 17650 17660 17670 17680 17690 17700 17710 17720 17730 17740 17750 17760 17770 17780 17790 17800 17810 17820 17830 17840 17850 17860 17870 17880 17890 17900 17910 17920 17930 17940 17950 17960 17970 17980 17990 18000 18010 18020 18030 18040 18050 18060 18070 18080 18090 18100 18110 18120 18130 18140 18150 18160 18170 18180 18190 18200 18210 18220 18230 18240 18250 18260 18270 18280 18290 18300 18310 18320 18330 18340 18350 18360 18370 18380 18390 18400 18410 18420 18430 18440 18450 18460 18470 18480 18490 18500 18510 18520 18530 18540 18550 18560 18570 18580 18590 18600 18610 18620 18630 18640 18650 18660 18670 18680 18690 18700 18710 18720 18730 18740 18750 18760 18770 18780 18790 18800 18810 18820 18830 18840 18850 18860 18870 18880 18890 18900 18910 18920 18930 18940 18950 18960 18970 18980 18990 19000 19010 19020 19030 19040 19050 19060 19070 19080 19090 19100 19110 19120 19130 19140 19150 19160 19170 19180 19190 19200 19210 19220 19230 19240 19250 19260 19270 19280 19290 19300 19310 19320 19330 19340 19350 19360 19370 19380 19390 19400 19410 19420 19430 19440 19450 19460 19470 19480 19490 19500 19510 19520 19530 19540 19550 19560 19570 19580 19590 19600 19610 19620 19630 19640 19650 19660 19670 19680 19690 19700 19710 19720 19730 19740 19750 19760 19770 19780 19790 19800 19810 19820 19830 19840 19850 19860 19870 19880 19890 19900 19910 19920 19930 19940 19950 19960 19970 19980 19990 20000 20010 20020 20030 20040 20050 20060 20070 20080 20090 20100 20110 20120 20130 20140 20150 20160 20170 20180 20190 20200 20210 20220 20230 20240 20250 20260 20270 20280 20290 20300 20310 20320 20330 20340 20350 20360 20370 20380 20390 20400 20410 20420 20430 20440 20450 20460 20470 20480 20490 20500 20510 20520 20530 20540 20550 20560 20570 20580 20590 20600 20610 20620 20630 20640 20650 20660 20670 20680 20690 20700 20710 20720 20730 20740 20750 20760 20770 20780 20790 20800 20810 20820 20830 20840 20850 20860 20870 20880 20890 20900 20910 20920 20930 20940 20950 20960 20970 20980



© 2021 RPS Group
 1. THIS DRAWING HAS BEEN PREPARED IN ACCORDANCE WITH THE SCOPE OF RPS'S AGREEMENT WITH THE CLIENT AND DOES NOT REPRESENT A GUARANTEE OF ACCURACY. RPS'S LIABILITY IS LIMITED TO THE SCOPE OF THE AGREEMENT AND RPS SHALL NOT BE RESPONSIBLE FOR ANY USE OF THIS DOCUMENT OTHER THAN BY THE CLIENT AND ONLY FOR THE PURPOSES FOR WHICH IT WAS PREPARED. RPS SHALL NOT BE RESPONSIBLE FOR ANY CONSEQUENCES ARISING FROM THE USE OF THIS DOCUMENT. RPS SHALL NOT BE RESPONSIBLE FOR ANY CONSEQUENCES ARISING FROM THE USE OF THIS DOCUMENT. RPS SHALL NOT BE RESPONSIBLE FOR ANY CONSEQUENCES ARISING FROM THE USE OF THIS DOCUMENT. RPS SHALL NOT BE RESPONSIBLE FOR ANY CONSEQUENCES ARISING FROM THE USE OF THIS DOCUMENT.

Legend

No.	Description	By	CR	Date



20 Wakeham Avenue, Milton Park, Abingdon, Oxfordshire, OX14 4BH
 T: +44(0)1235 827180 E: rps@rpsgroup.co.uk

Client -
 Project - Clopham Adventure Farm
 Title - Aerial Imagery
 16/07/2021 - Google Earth
 Status - DRAFT
 Drawn By - JIM
 Pk/Checked By - DH
 Project Number - NP12600
 Scale @ - A3
 Date Created - MAY 2023
 Figure Number - 24
 Row -
 rpsgroup.com

