

The Thirlmere Lodge - Two Bedroom Caravan

Unit C Marconi Courtyard
 Brunel road
 Earlestrees Industrial Estate
 Corby
 Northamptonshire NN17 4LT

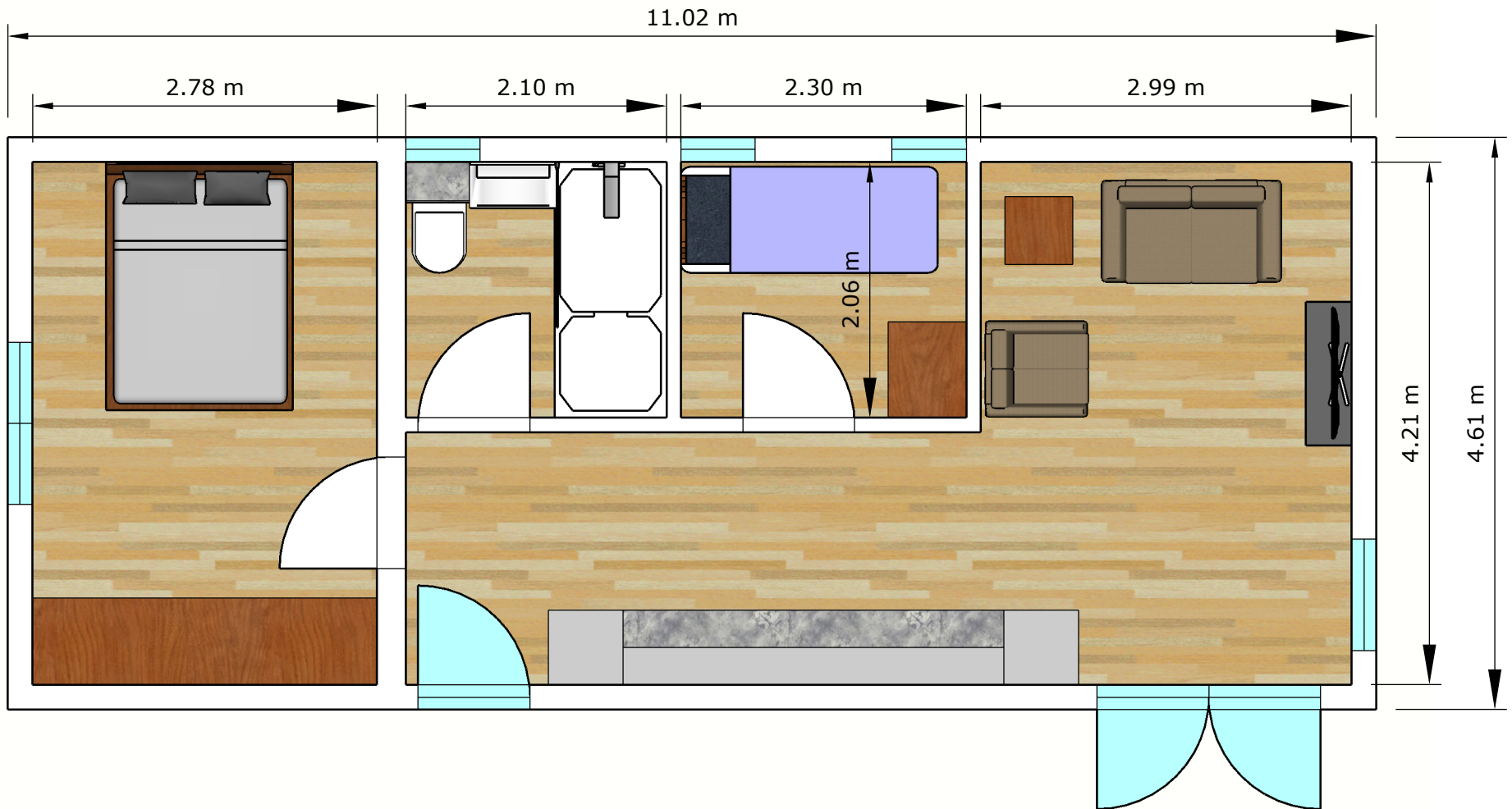

Roof Covering: Tapco slate tiles on 16 degree pitched roof.
Wall cladding: Composite SIPs construction.
Fascia & soffit: PVCu.
Windows & doors: PVCu.

Client: Greaves
Drawing: Floor Plan
Description: Proposed garden lodge to rear of property.
18/01/2024 A4 1:50



The Thirlmere Lodge - Two Bedroom Caravan

Unit C Marconi Courtyard
Brunel road
Earlestrees Industrial Estate
Corby
Northamptonshire NN17 4LT

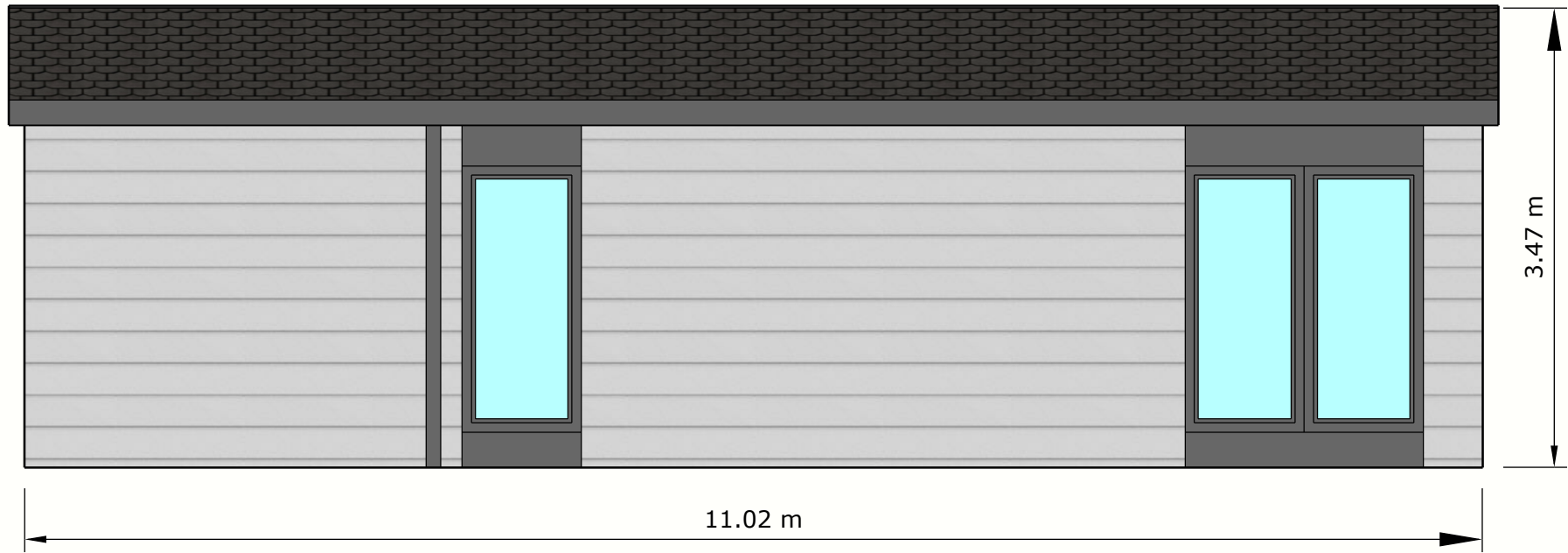

Roof Covering: Tapco slate tiles on 16 degree pitched roof.
Wall cladding: Composite SIPs construction.
Fascia & soffit: PVCu.
Windows & doors: PVCu.

Client: Greaves		
Drawing: Elevation - Front		
Description: Proposed garden lodge to rear of property.		
18/01/2024	A4	1:50



The Thirlmere Lodge - Two Bedroom Caravan

Unit C Marconi Courtyard
Brunel road
Earlestrees Industrial Estate
Corby
Northamptonshire NN17 4LT

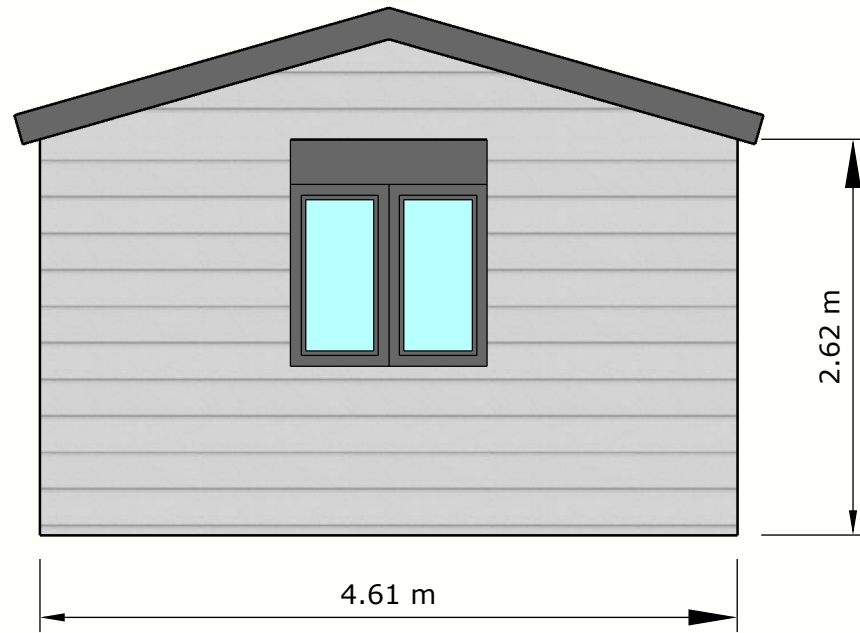

Roof Covering: Tapco slate tiles on 16 degree pitched roof.
Wall cladding: Composite SIPs construction.
Fascia & soffit: PVCu.
Windows & doors: PVCu.

Client: Greaves		
Drawing: Elevation - Left		
Description: Proposed garden lodge to rear of property.		
18/01/2024	A4	1:50



The Thirlmere Lodge - Two Bedroom Caravan

Unit C Marconi Courtyard
Brunel road
Earlestrees Industrial Estate
Corby
Northamptonshire NN17 4LT

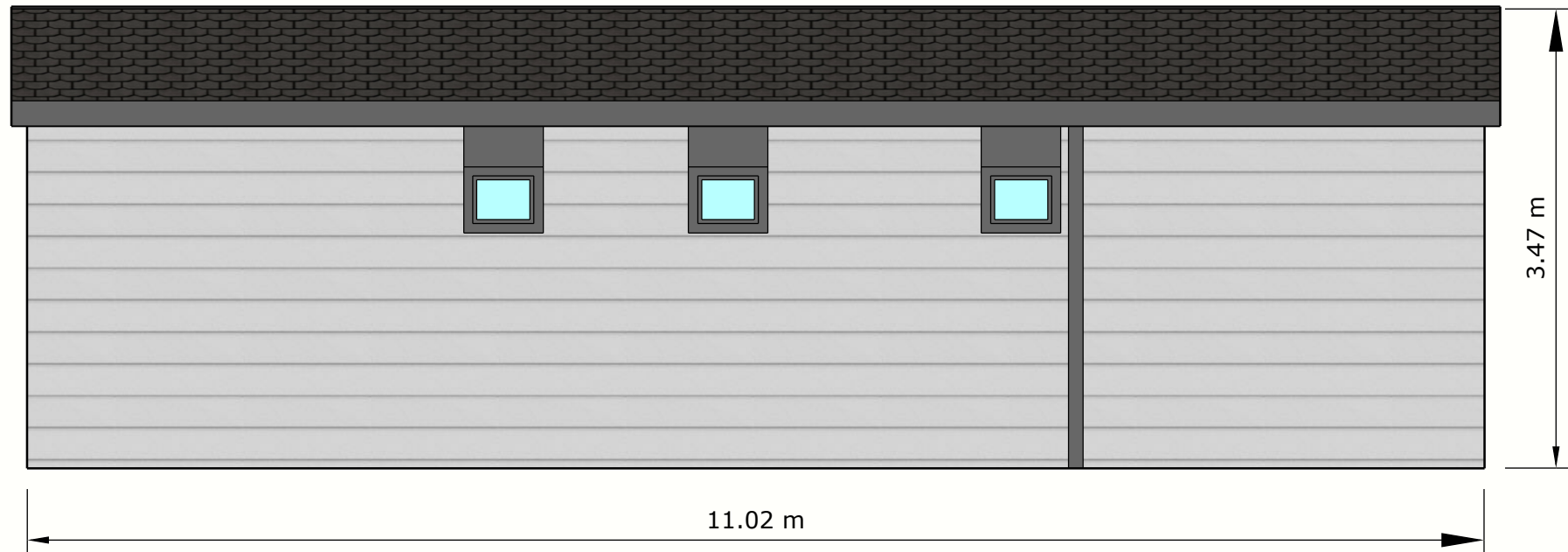

Roof Covering: Tapco slate tiles on 16 degree pitched roof.
Wall cladding: Composite SIPs construction.
Fascia & soffit: PVCu.
Windows & doors: PVCu.

Client: Greaves		
Drawing: Elevation - Back		
Description: Proposed garden lodge to rear of property.		
18/01/2024	A4	1:50



The Thirlmere Lodge - Two Bedroom Caravan

Unit C Marconi Courtyard
Brunel road
Earlestrees Industrial Estate
Corby
Northamptonshire NN17 4LT

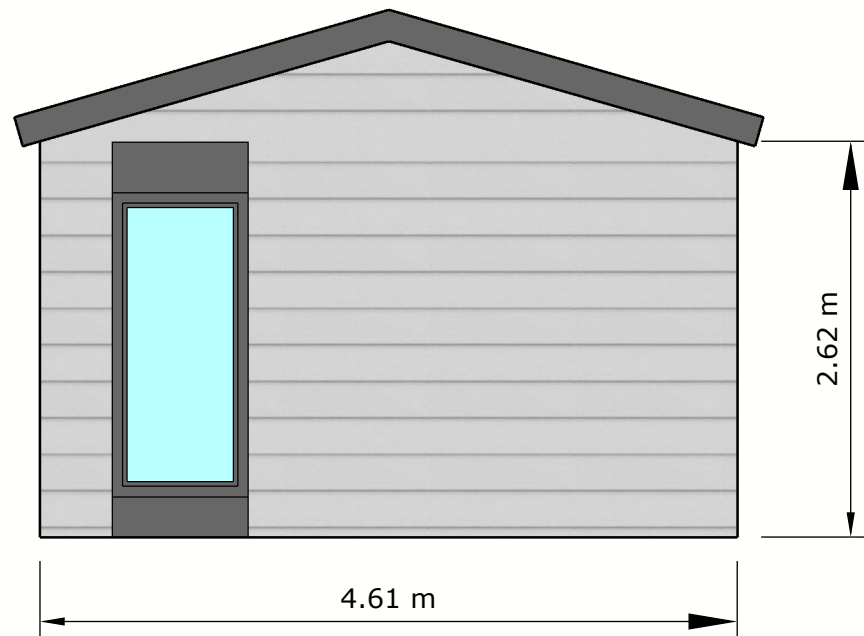

Roof Covering: Tapco slate tiles on 16 degree pitched roof.
Wall cladding: Composite SIPs construction.
Fascia & soffit: PVCu.
Windows & doors: PVCu.

Client: Greaves		
Drawing: Elevation - Right		
Description: Proposed garden lodge to rear of property.		
18/01/2024	A4	1:50

