

The use of this data by the recipient acts as an agreement of the following statements:
Do not use this data if you do not agree with any of the following statements:-

Ryder Architecture has co-ordinated relevant information received from third parties, but are not responsible for the content of the information received from others.

The controlled version of this drawing should be viewed in DWG or PDF format not DWG or other formats. All prints of this drawing must be made in full colour.

Where this drawing has been based upon Ordnance Survey data, it has been reproduced under the terms of Ryder Licence No. 100000144. Reproduction of this drawing in whole or in part is prohibited without the prior permission of Ordnance Survey.

Do not scale the drawing. Use figured dimensions in all cases. Check all dimensions on site. Report any discrepancies in writing to Ryder before proceeding.

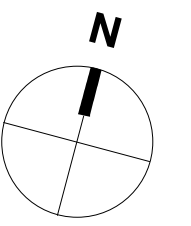

KEY
— Areas of Works

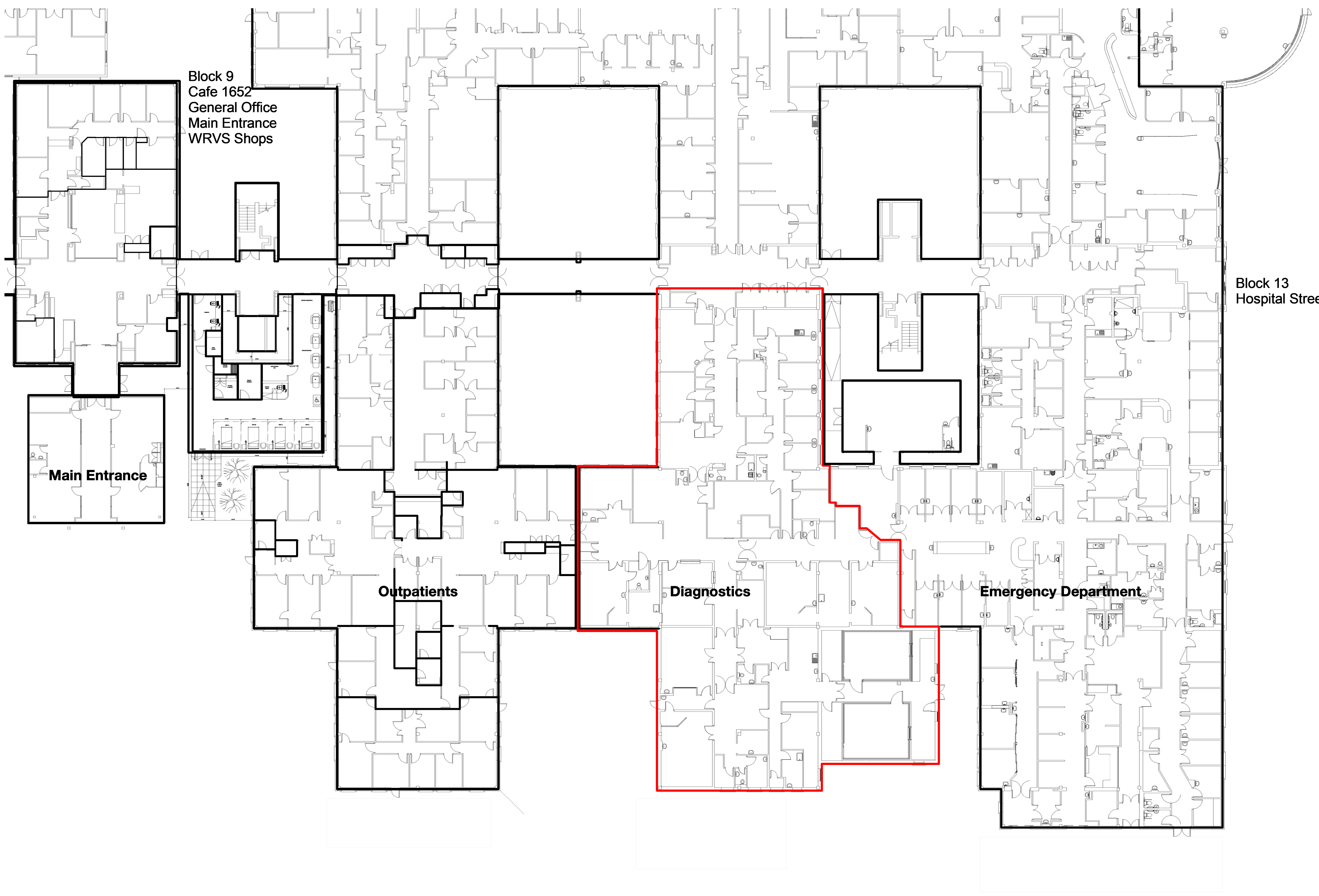

Existing Site Plan
1:200

P2	Issued for Design and Access Statement	HKL	DFO	24/11/23
P1	Issued for Tender	AGR	DFO	10/03/23

Rev	Description	Drawn	Checked	Date
	Tender			

Subability
Tender

Project
Southport and Ormskirk Hospitals
Diagnostic
Southport

Drawing
Existing Site Plan

Drawing Number	Project ID	Originator	Zone	Level	Type	Role	Number
	SOUCT	- RYD	- 00	- 00	- DR	- A	- 0400
Project Number	Scale at A1	Status	Revision				
10461-10	As indicated	D2	P2				

info@ryderarchitecture.com
www.ryderarchitecture.com

Ryder