

The use of this data by the recipient acts as an agreement of the following statements:
Do not use this data if you do not agree with any of the following statements:-
Ryder Architecture has co-ordinated relevant information received from third parties, but are not responsible for the content of the information received from others.
The controlled version of this drawing should be viewed in DWG or PDF format not DWG or other formats. All prints of this drawing must be made in full colour.
Where this drawing has been based upon Ordnance Survey data, it has been reproduced under the terms of Ryder Licence No. 100000144. Reproduction of this drawing in whole or in part is prohibited without the prior permission of Ordnance Survey. Do not scale the drawing. Use figured dimensions in all cases. Check all dimensions on site. Report any discrepancies in writing to Ryder before proceeding.

Scale Bar (m)
0 1 2 4 8

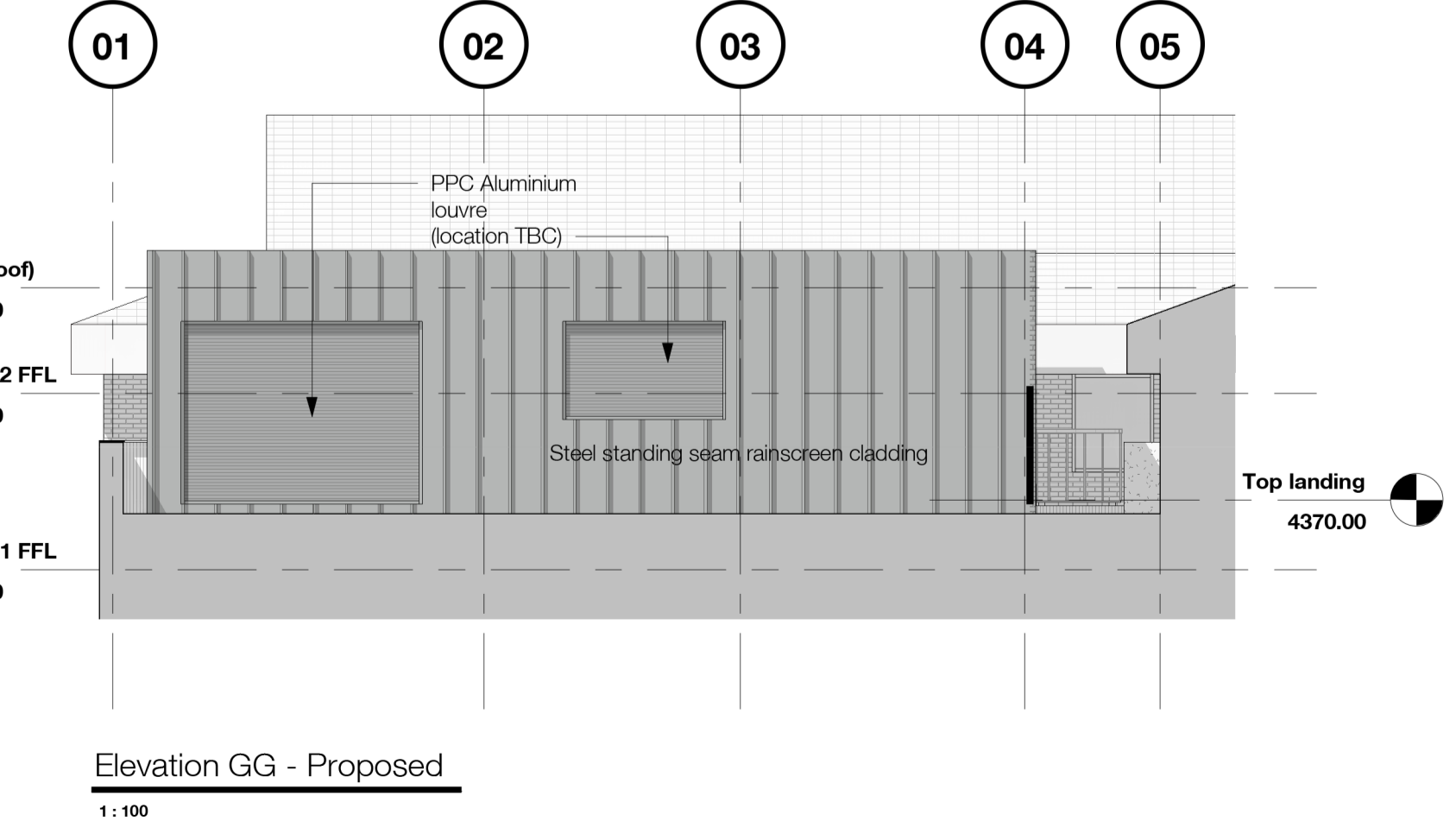
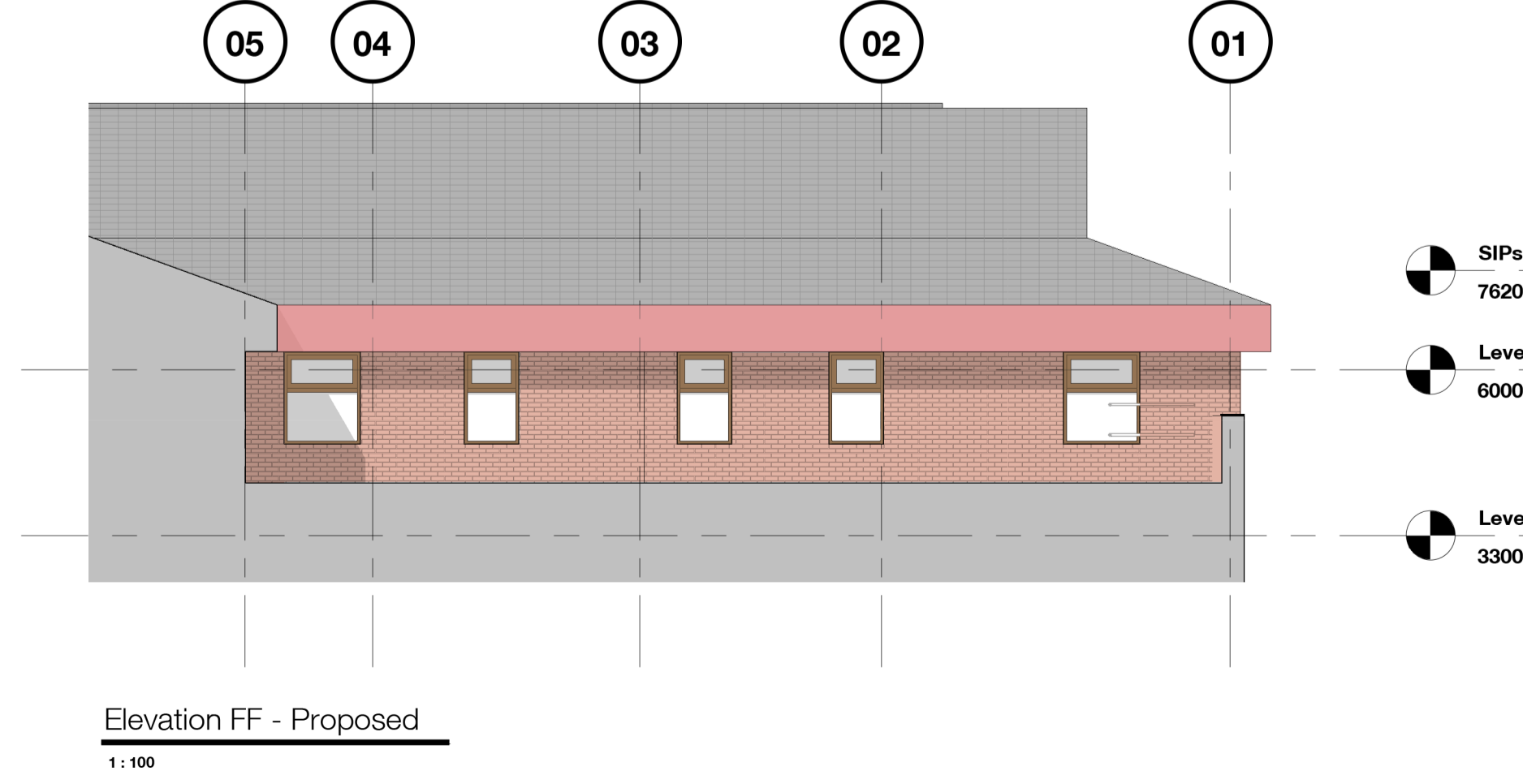
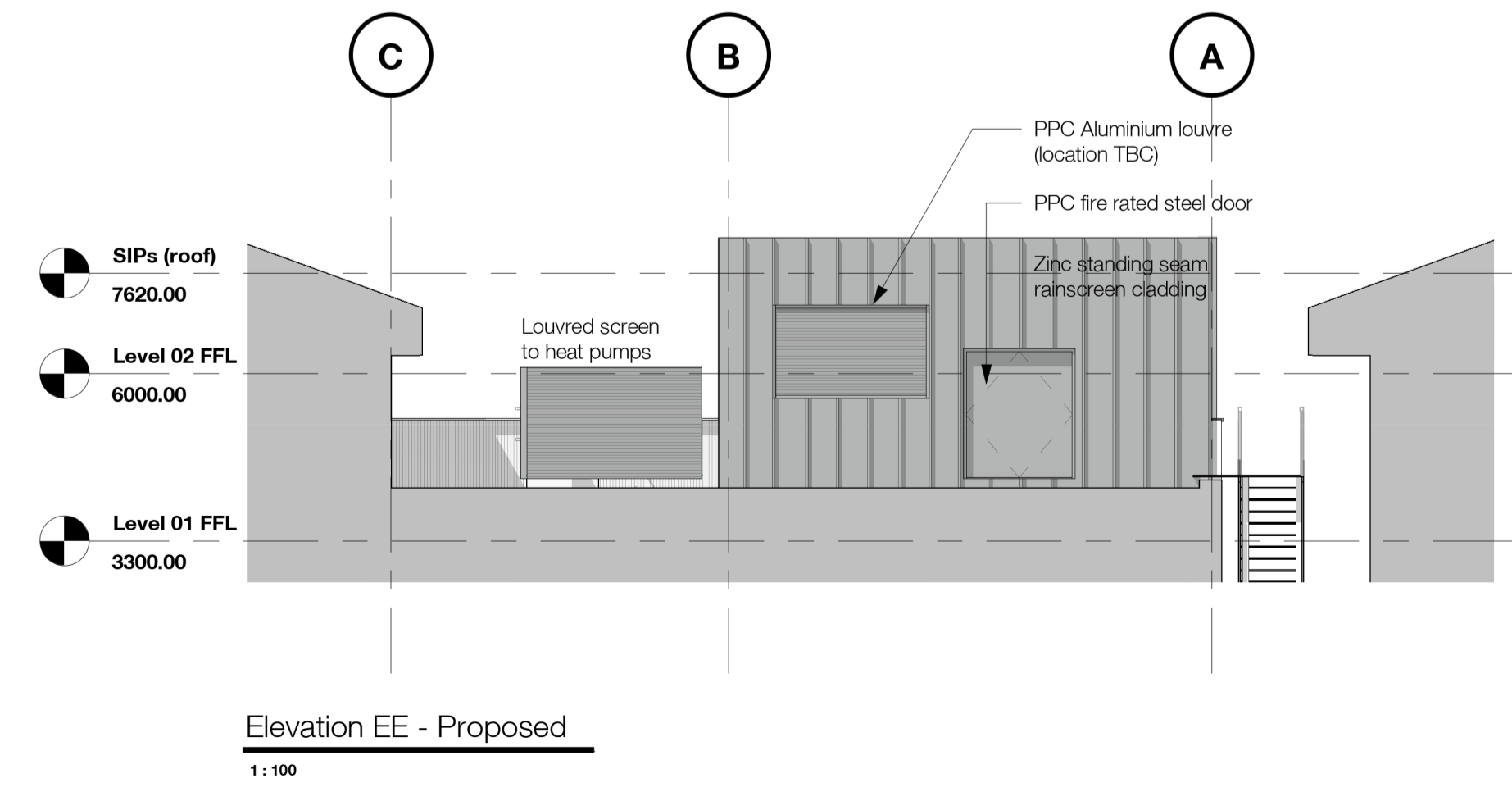
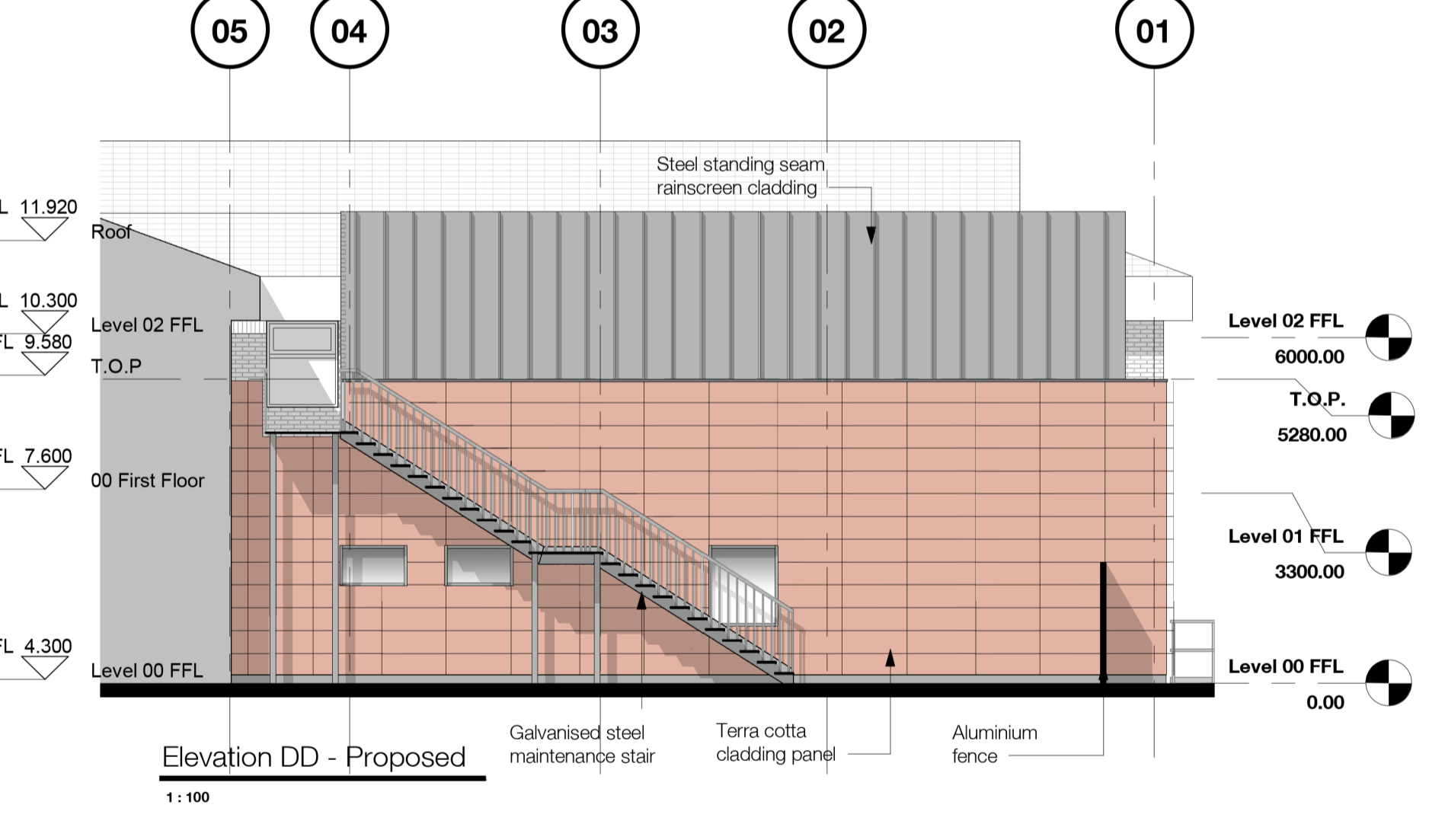
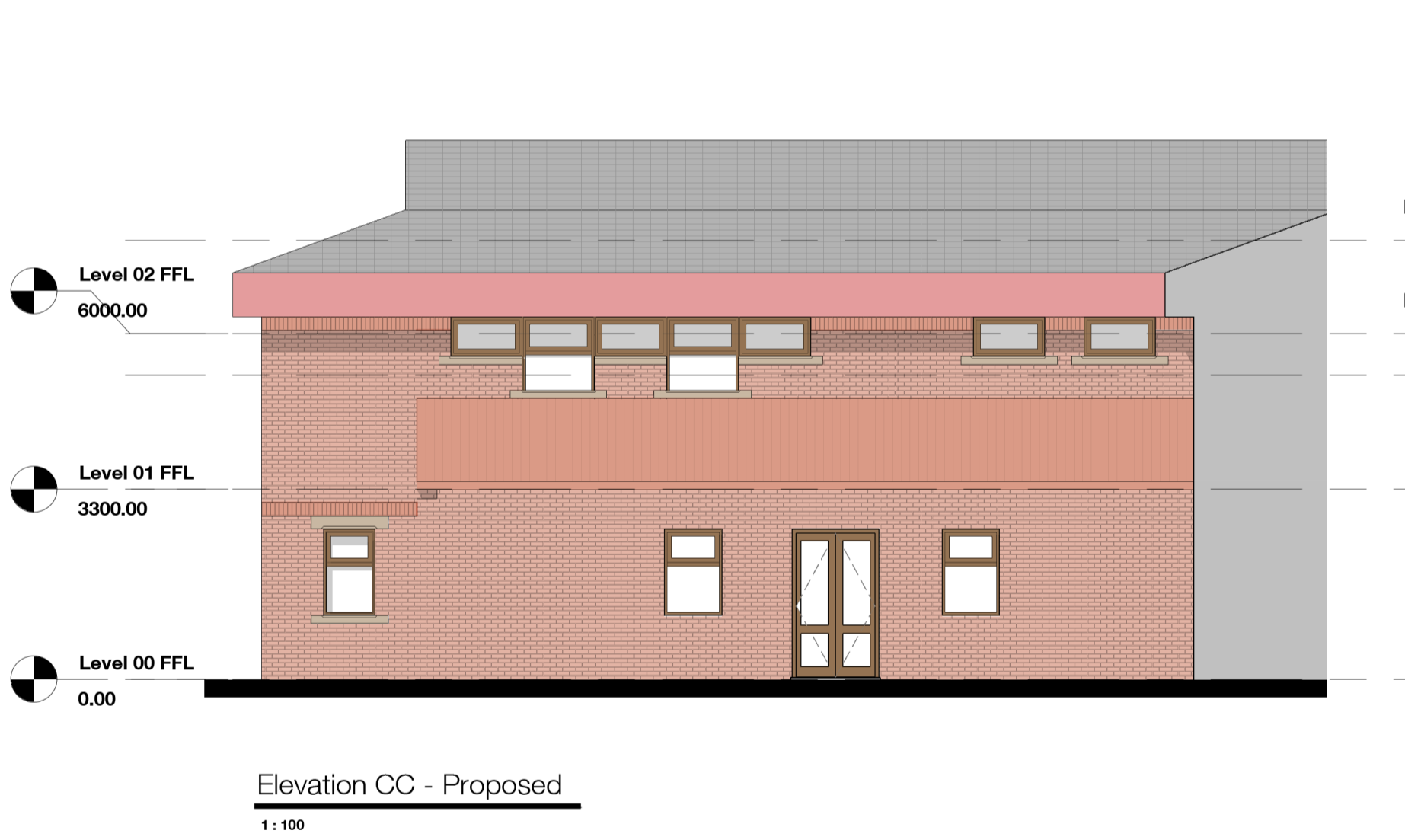
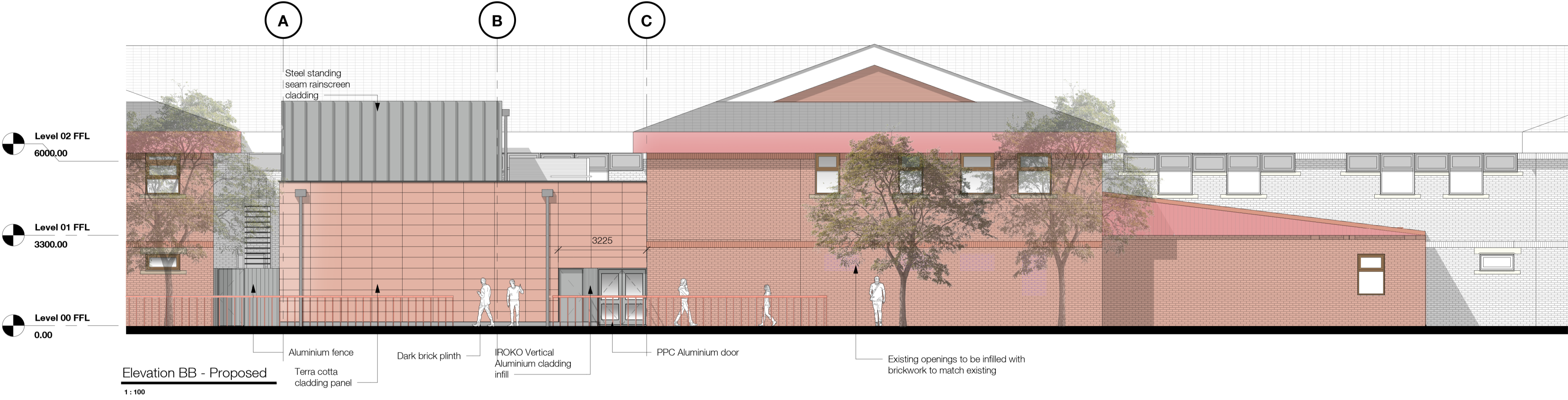

Rev	Description	Drawn	Checked	Date
P2	Issued for Design and Access Statement	HKL	DFD	24/11/23
P1	Tender Issue	SFI	DFD	10/03/23

Subsidiary
Tender

Project
Southport and Ormskirk Hospitals
Diagnostic
Southport

Drawing
Proposed GA Elevations

Drawing Number	Originator	Zone	Level	Type	Role	Number
SOUCT	RYD	00	ZZ	DR	A	3620

Project Number	Scale at A1	Status	Revision
10461-10	As indicated	D2	P2

info@ryderarchitecture.com
www.ryderarchitecture.com

Ryder