

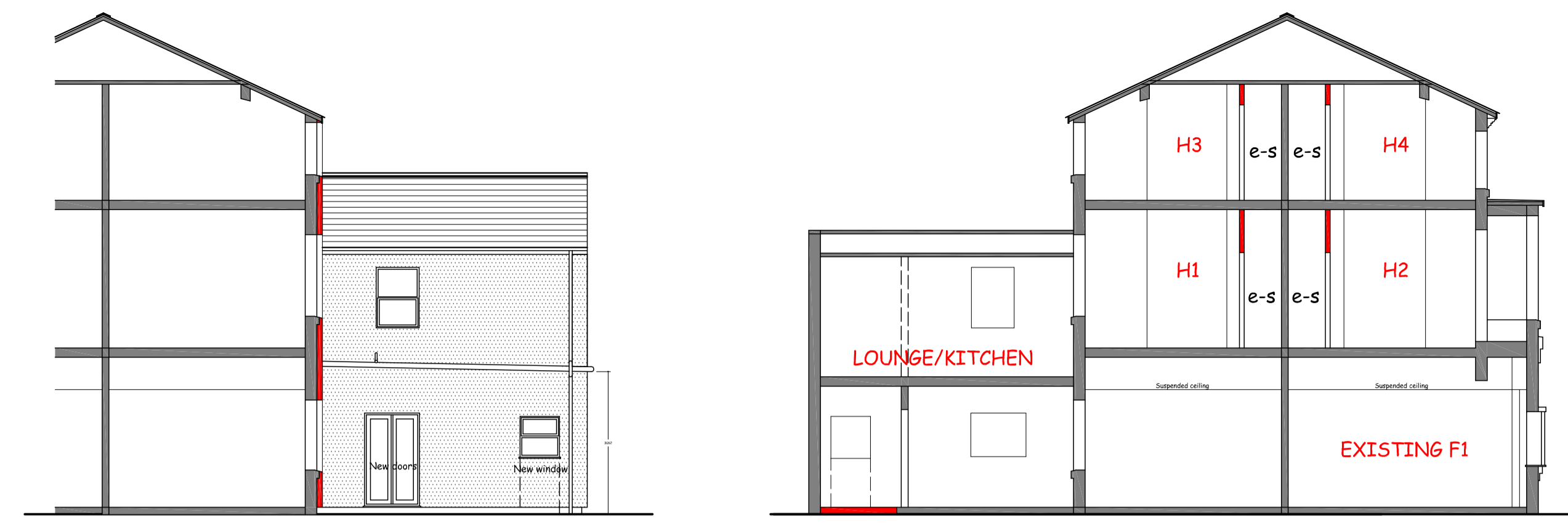

SIDE ELEVATION

SECTION A-A



SIDE ELEVATION

SECTION A-A

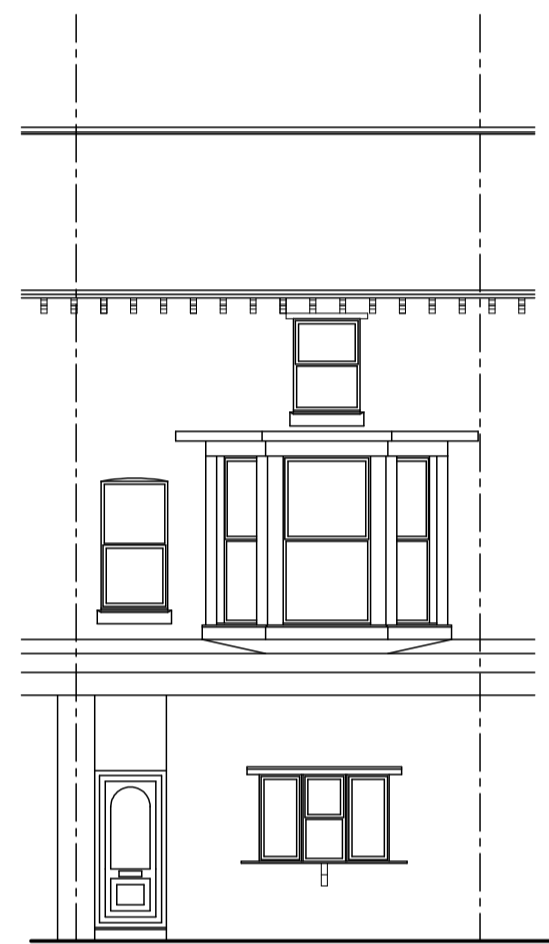

FRONT ELEVATION

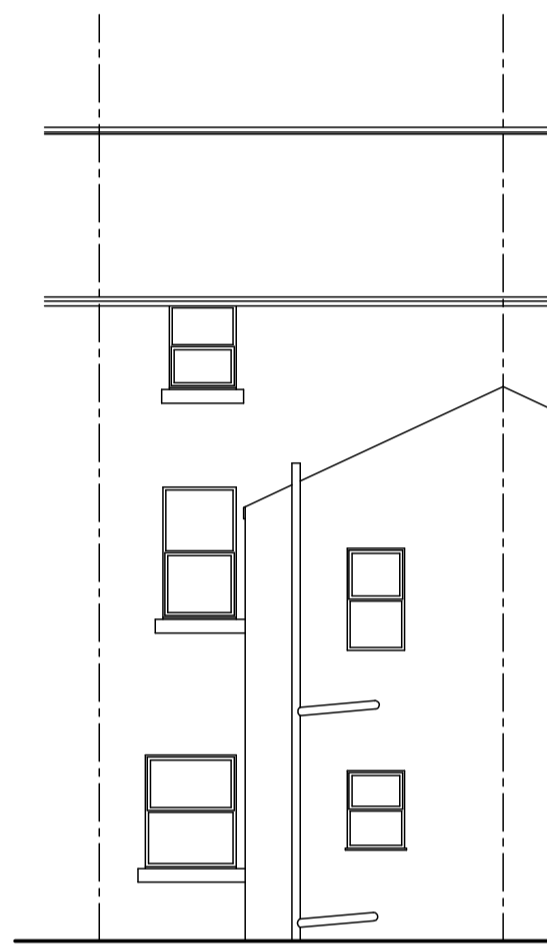

REAR ELEVATION

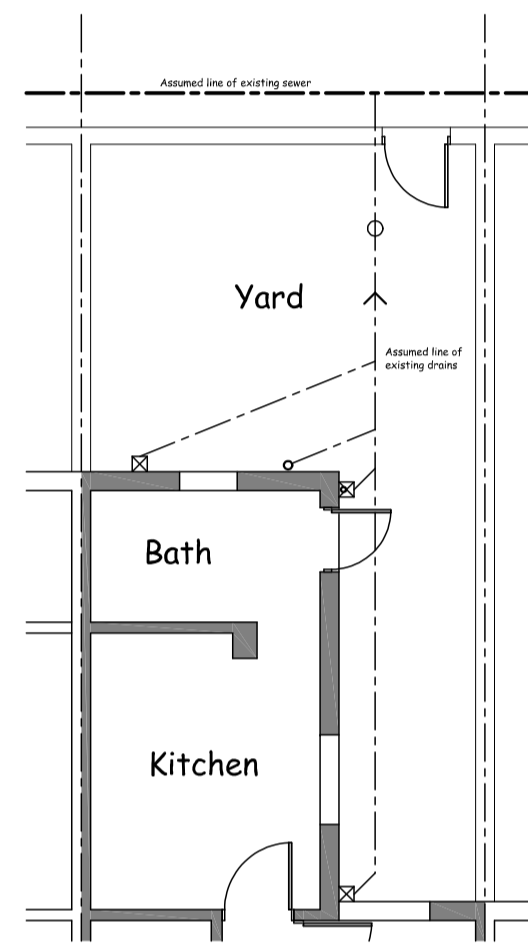

REAR YARD

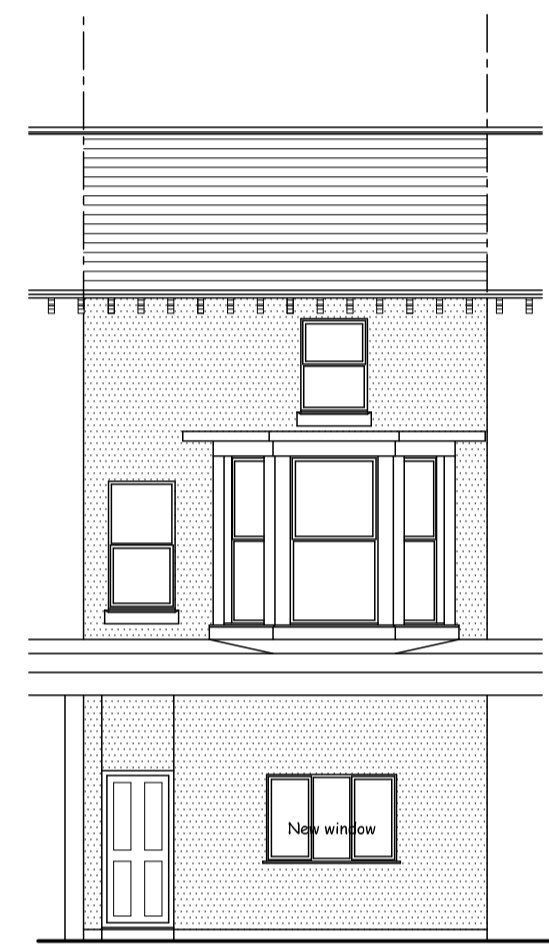

FRONT ELEVATION

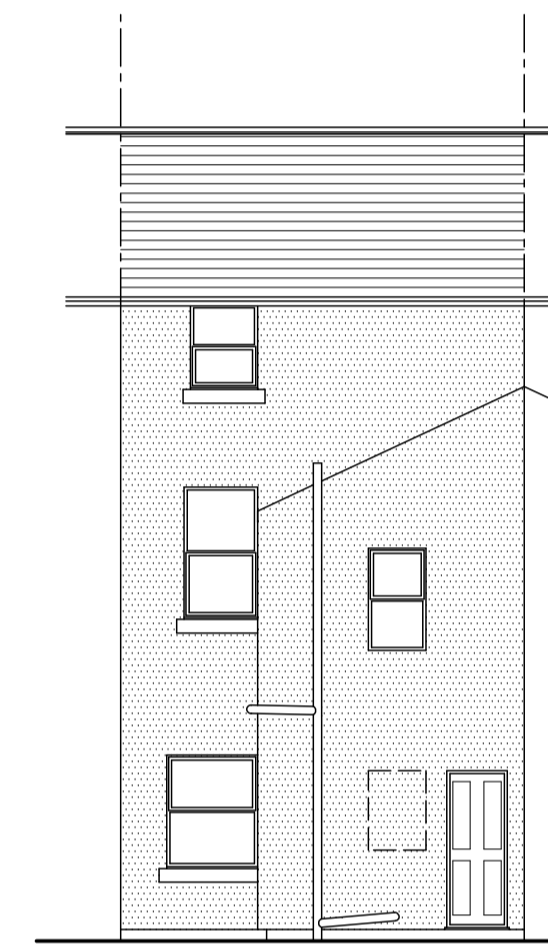

REAR ELEVATION

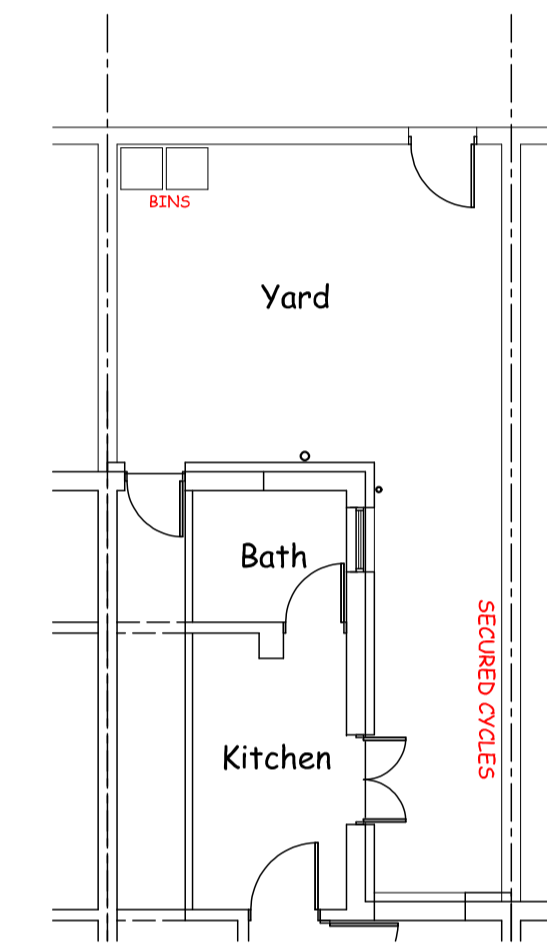

REAR YARD

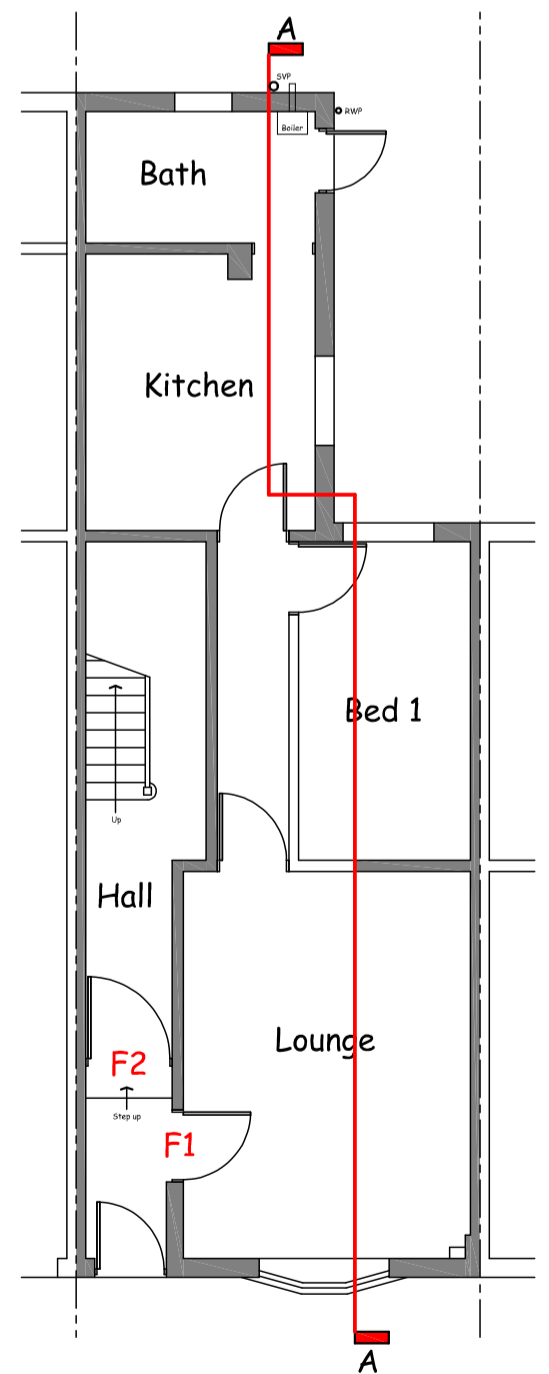

GROUND FLOOR PLAN

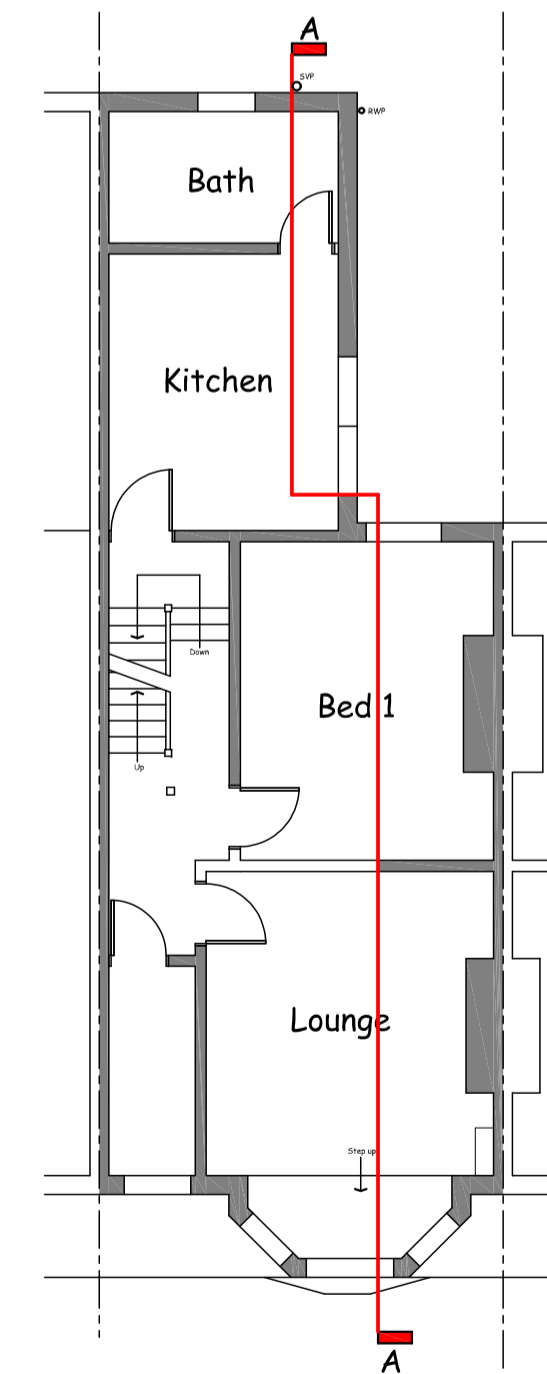

FIRST FLOOR PLAN

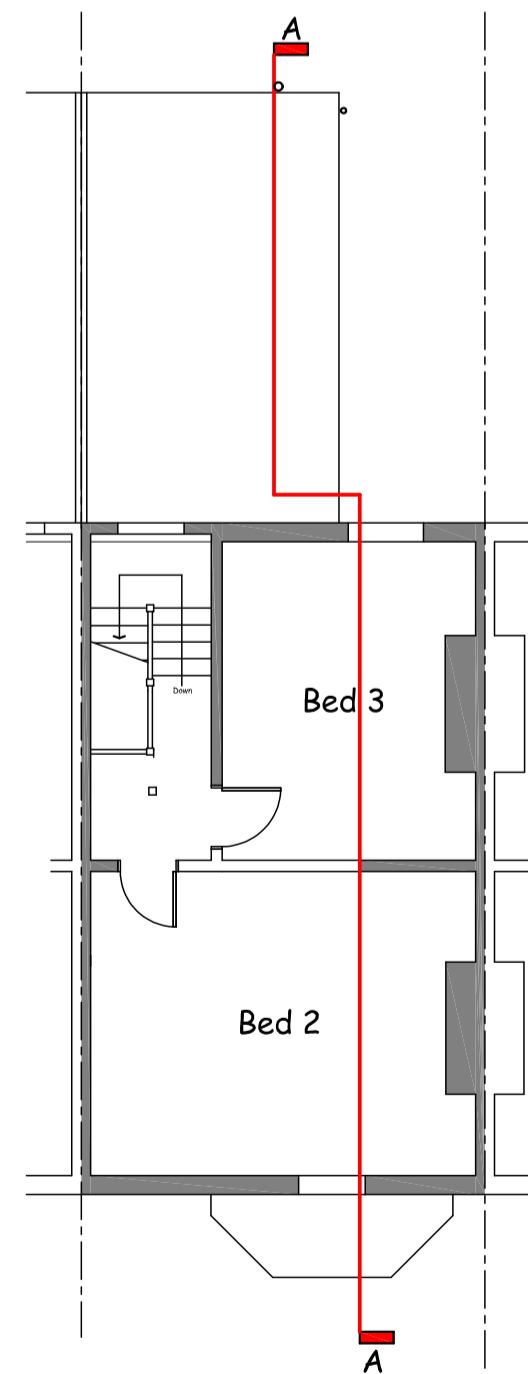

SECOND FLOOR PLAN

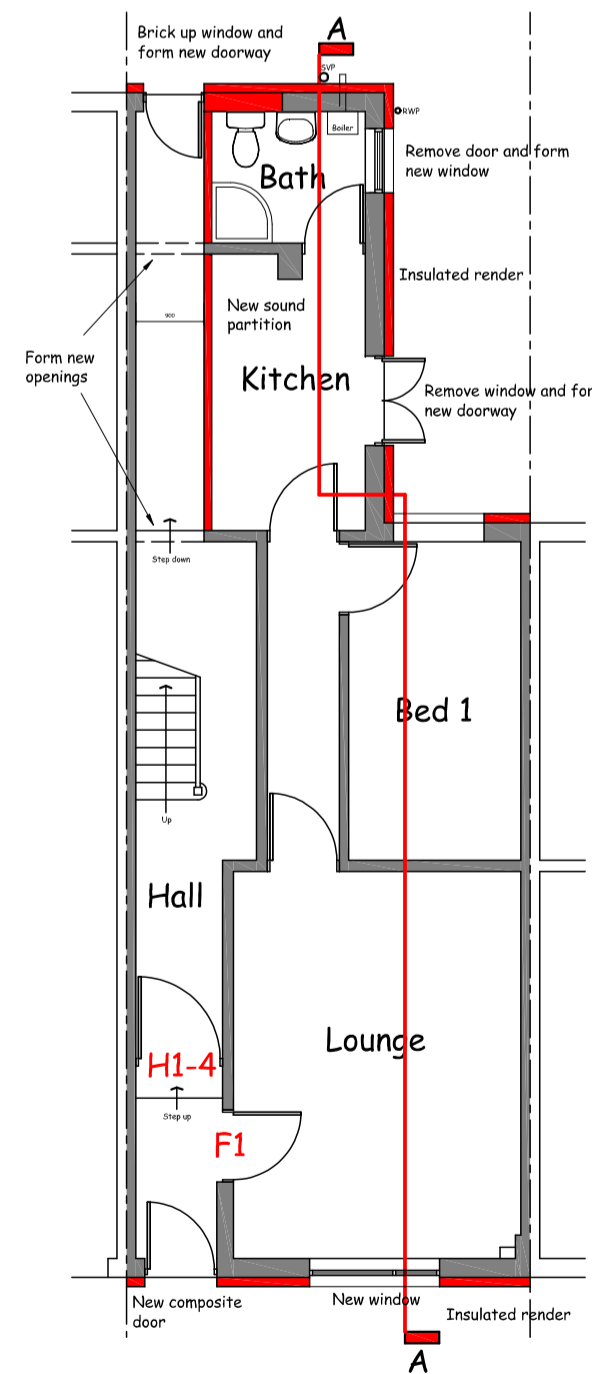

GROUND FLOOR PLAN

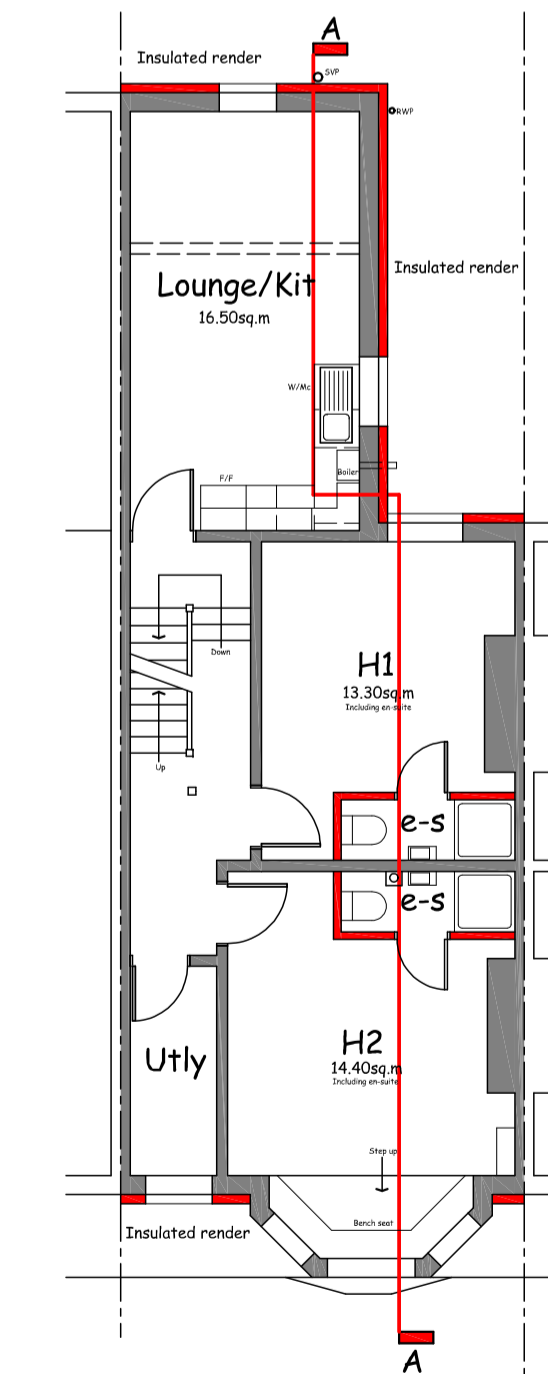

FIRST FLOOR PLAN

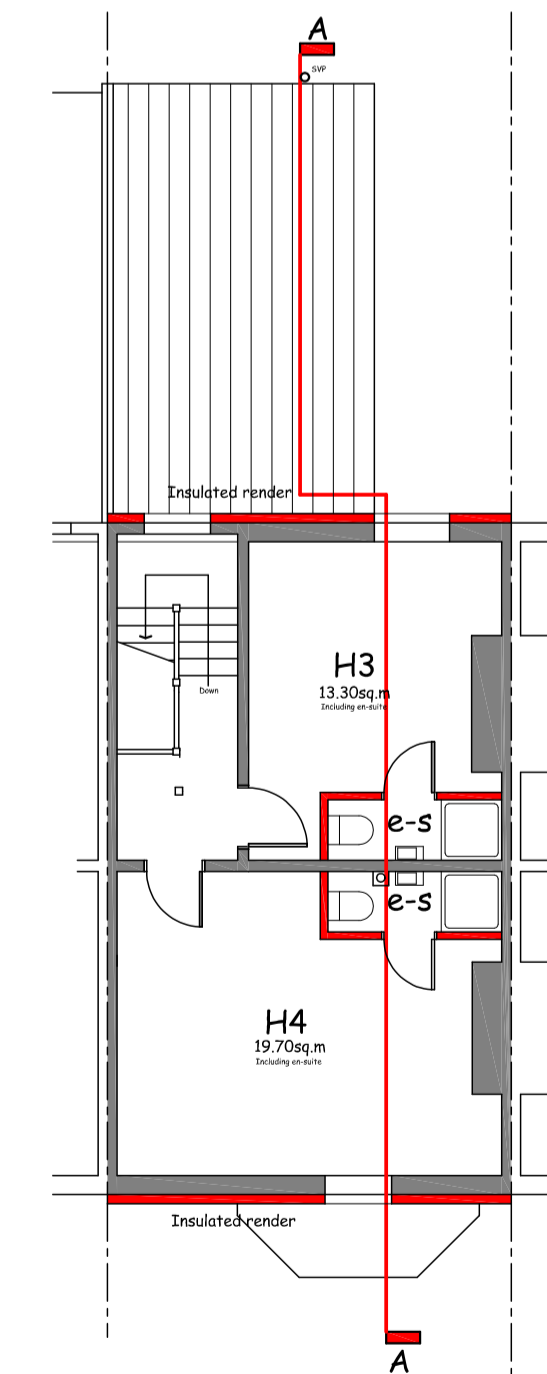

SECOND FLOOR PLAN

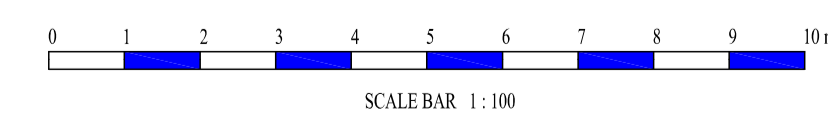

SCALE BAR 1:100

EXISTING

PROPOSED

| Rev. | Date |
|--|------|
| Project Proposed internal alterations to 45 Elm Road, Seaforth | |
| Client Violet Francis Property Ltd | |
| Drawing Existing and Proposed PLANNING | |
| KEVIN O'REILLY MCIAT Chartered Architectural Technologist 22 Channel Reach, Crosby, Liverpool, L23 6TA Tel: 0151 924 2138 E: kevinoreillymciat@btinternet.com | |
| Drg. No. L211BJ/01 Rev. scale date drawn 1:100 @ A1 January 2024 Kevin O'Reilly | |
| This drawing and the building work illustrated may not be reproduced without written permission. | |

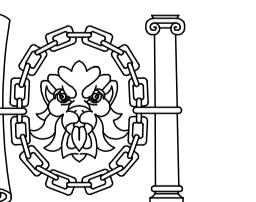

Chartered Institute of Architectural Technologists