

Note:  
Contractor is to verify all dimensions and levels on site prior to site works commencement. Under no circumstances are any dimensions or levels to be scaled from this drawing number for the purpose of manufacturing components. Contractor to report any discrepancies to the Designer.

### PROPOSED REAR ELEVATION

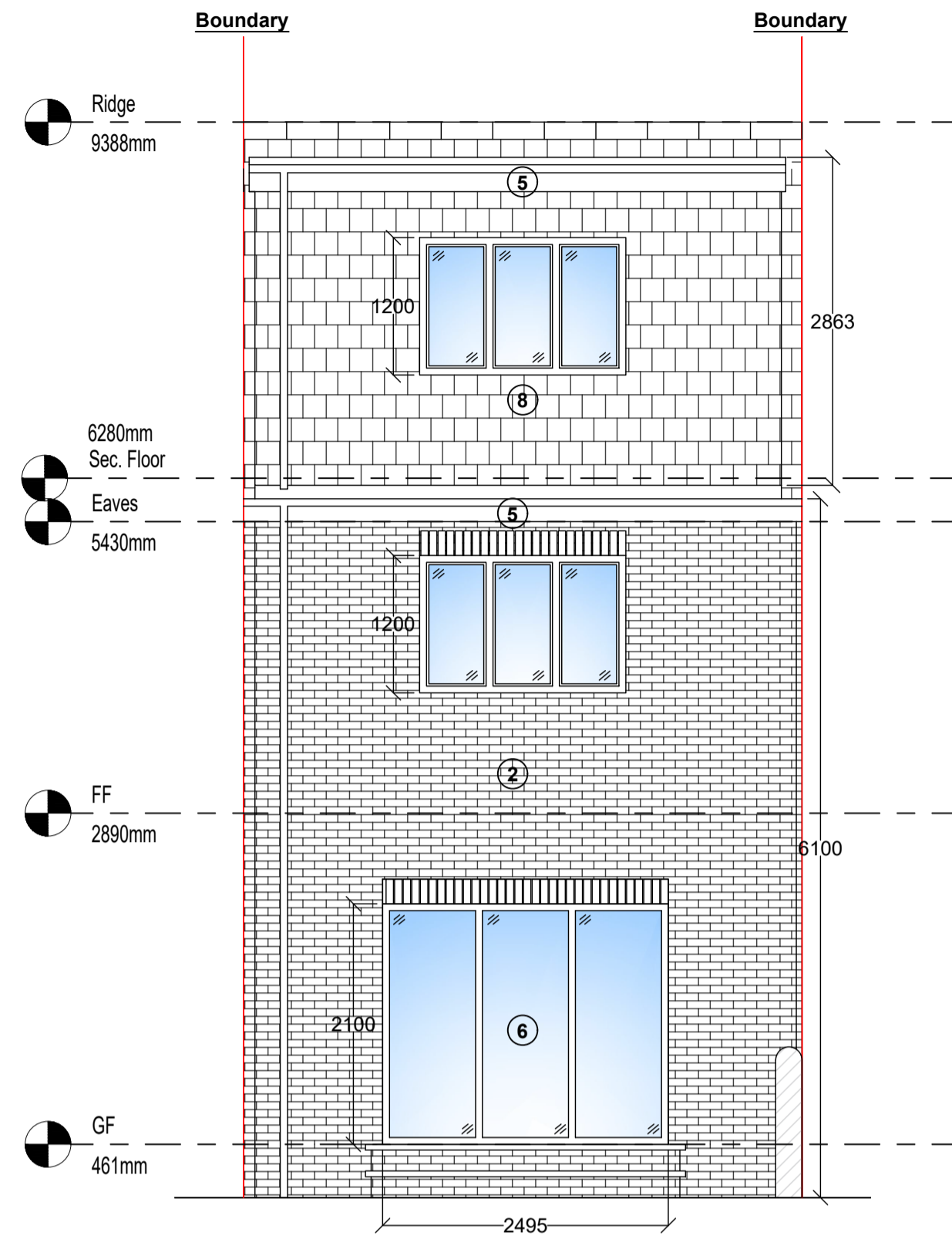

### PROPOSED PRINCIPAL ELEVATION

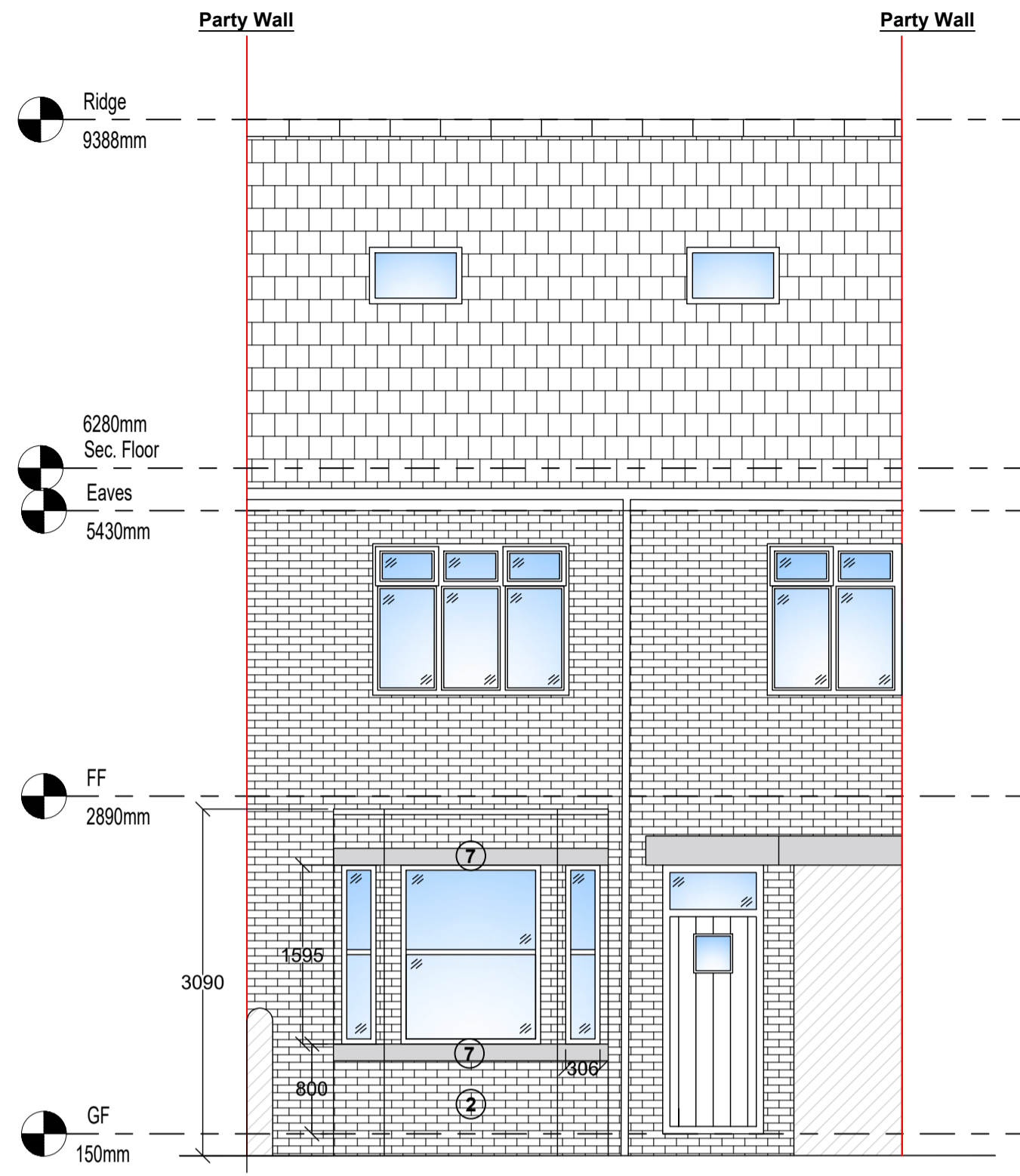

### PROPOSED LHS ELEVATION

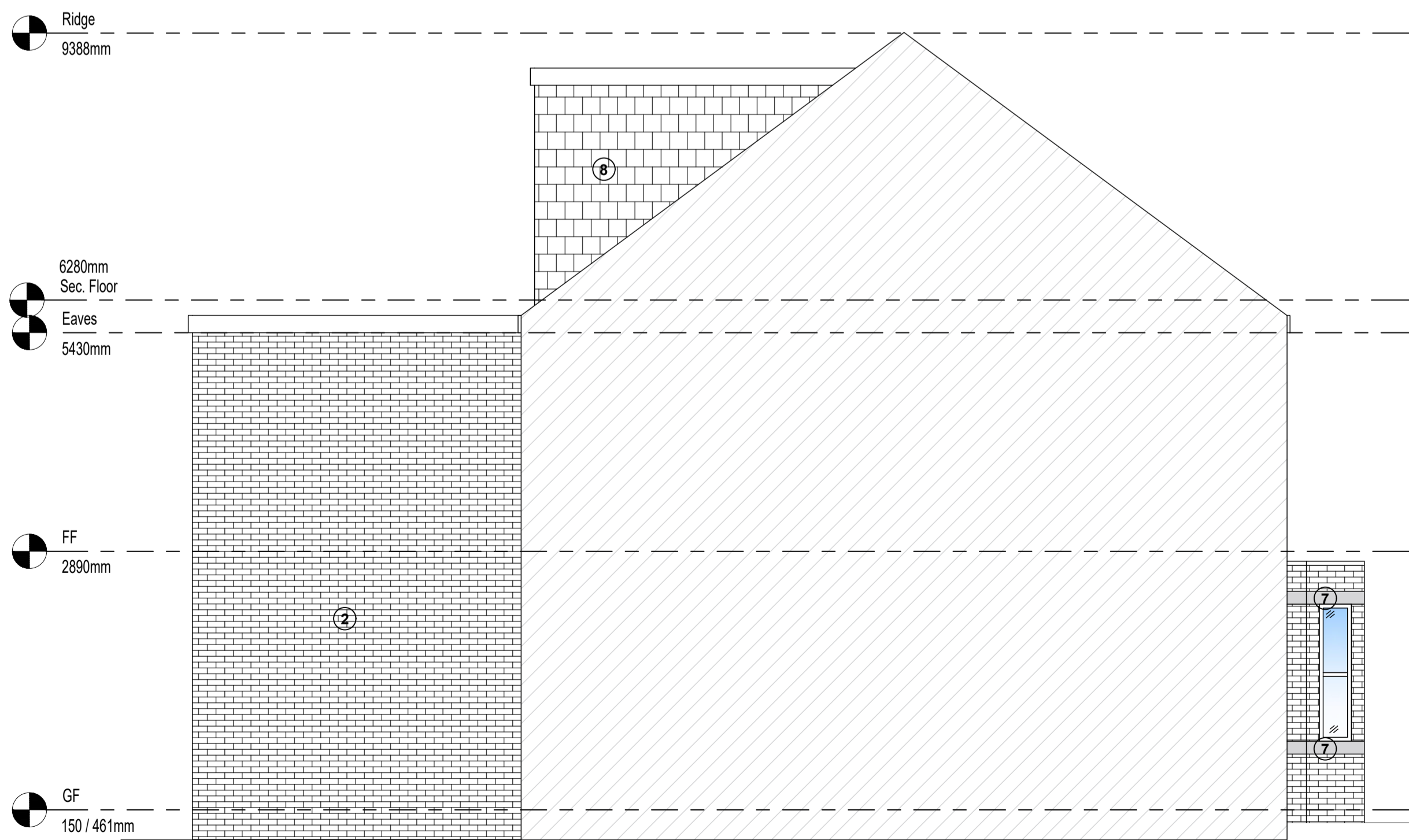

### PROPOSED RHS ELEVATION

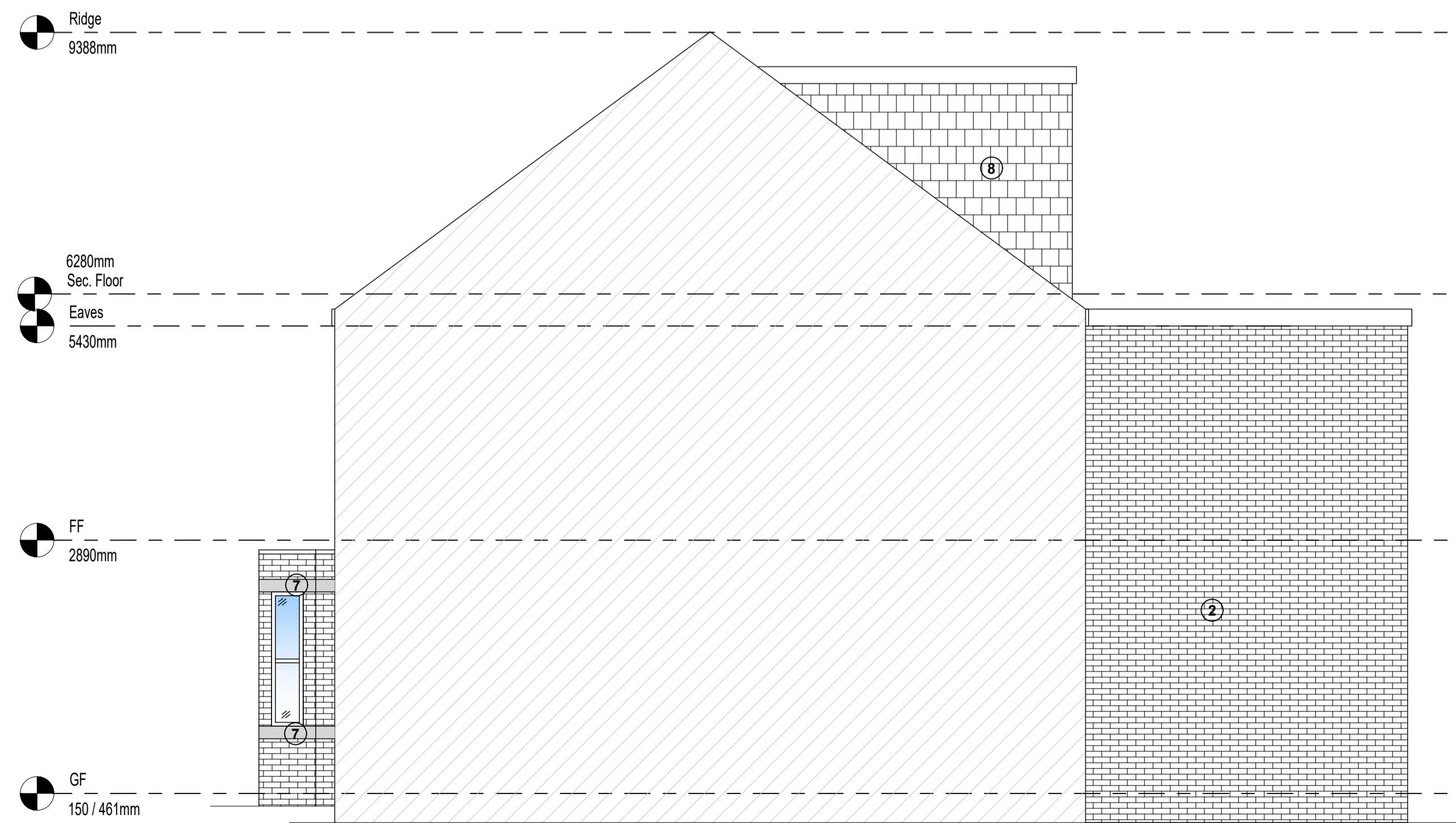

### PROPOSED MATERIALS KEY:

- ① uPVC double glazed windows (White).
- ② Brick external masonry (Red, Match existing).
- ③ GRP flat roof covering (Grey).
- ④ uPVC rainwater goods (Black).
- ⑤ uPVC fascia boards (Black).
- ⑥ Aliminum Bifold doors (White).
- ⑦ Stone Cills and Headers to Bay Window
- ⑧ Hanging Slate Tiles

REVISION	DESCRIPTION	DATE
A	PLANNING	19.07.23

SCALE	SIGNATURE	DATE
1:50	BC	JULY 2023

ORIGINAL SIZE	CHECKED	APPROVED	DATE
A1	BC	BC	JULY 2023

This drawing is copyright and may not be reproduced or made use of unless expressly agreed by BRC Architectural

CLIENT  
15 Kent Street  
Hasland  
Chesterfield  
Derbyshire

PROJECT  
Double Storey Rear Extension, Dormer Extension and Bay Window

BRC Architectural Services  
Tel: 07932 401 585  
Email: brcarchitectural@gmail.com

TITLE  
PROPOSED ELEVATIONS

JOB NUMBER  
15KENTST.

DRAWING NUMBER  
15KENTST.005A