

Note:
Contractor is to verify all dimensions and levels on site prior to site works commencement. Under no circumstances are any dimensions or levels to be scaled from this drawing number for the purpose of manufacturing components. Contractor to report any discrepancies to the Designer.

PROPOSED GROUND FLOOR PLAN

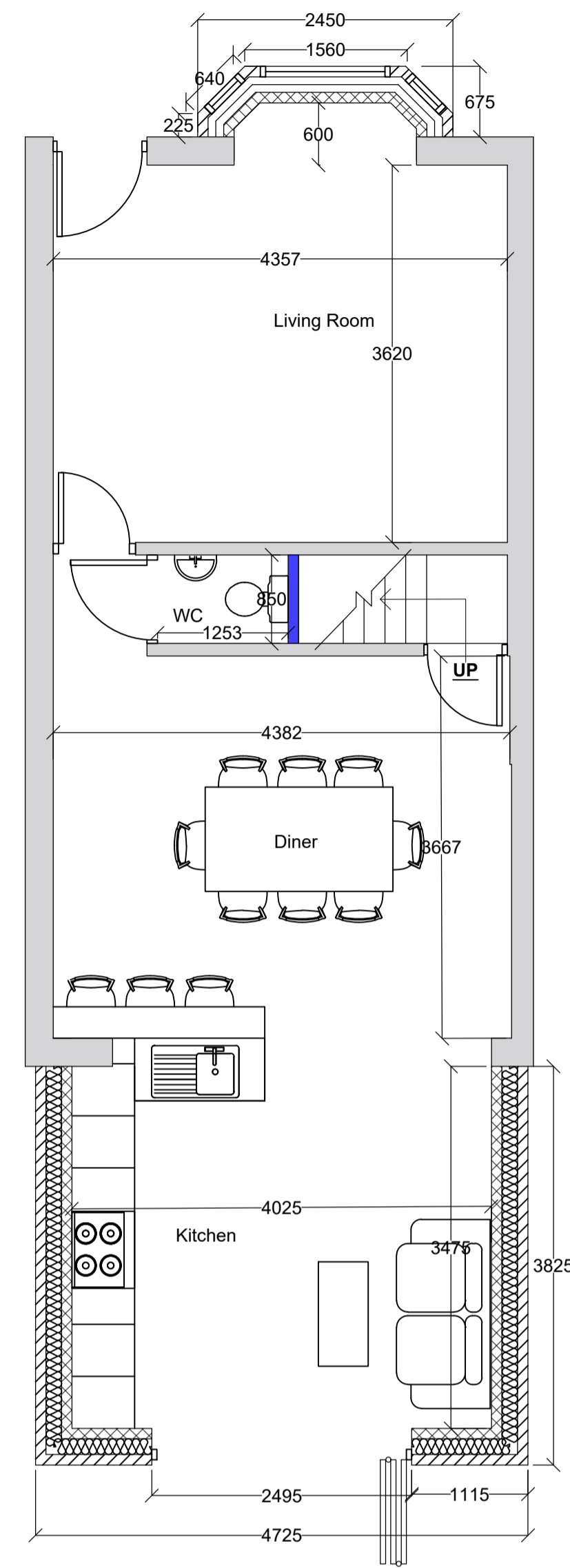

PROPOSED FIRST FLOOR PLAN

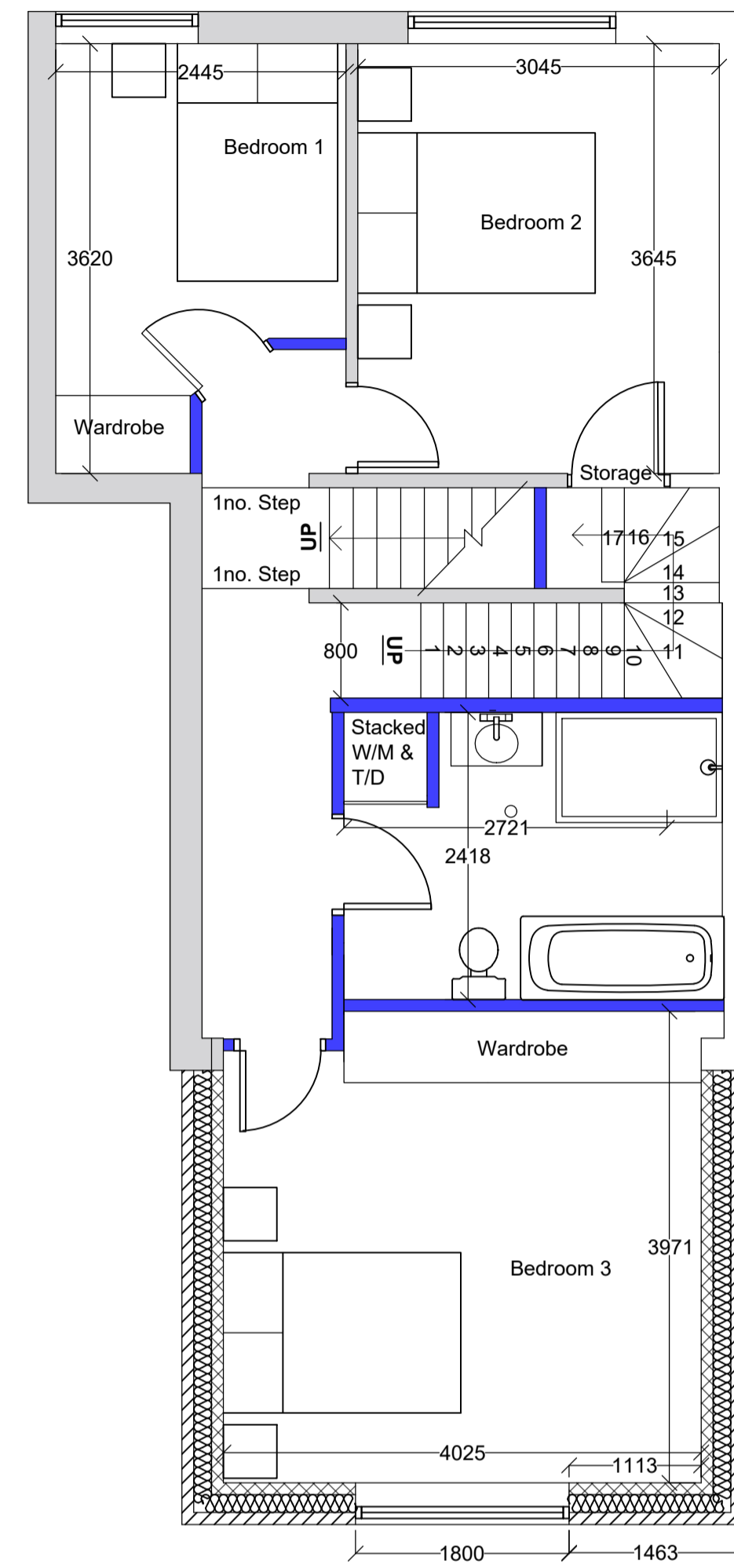

PROPOSED LOFT CONVERSION

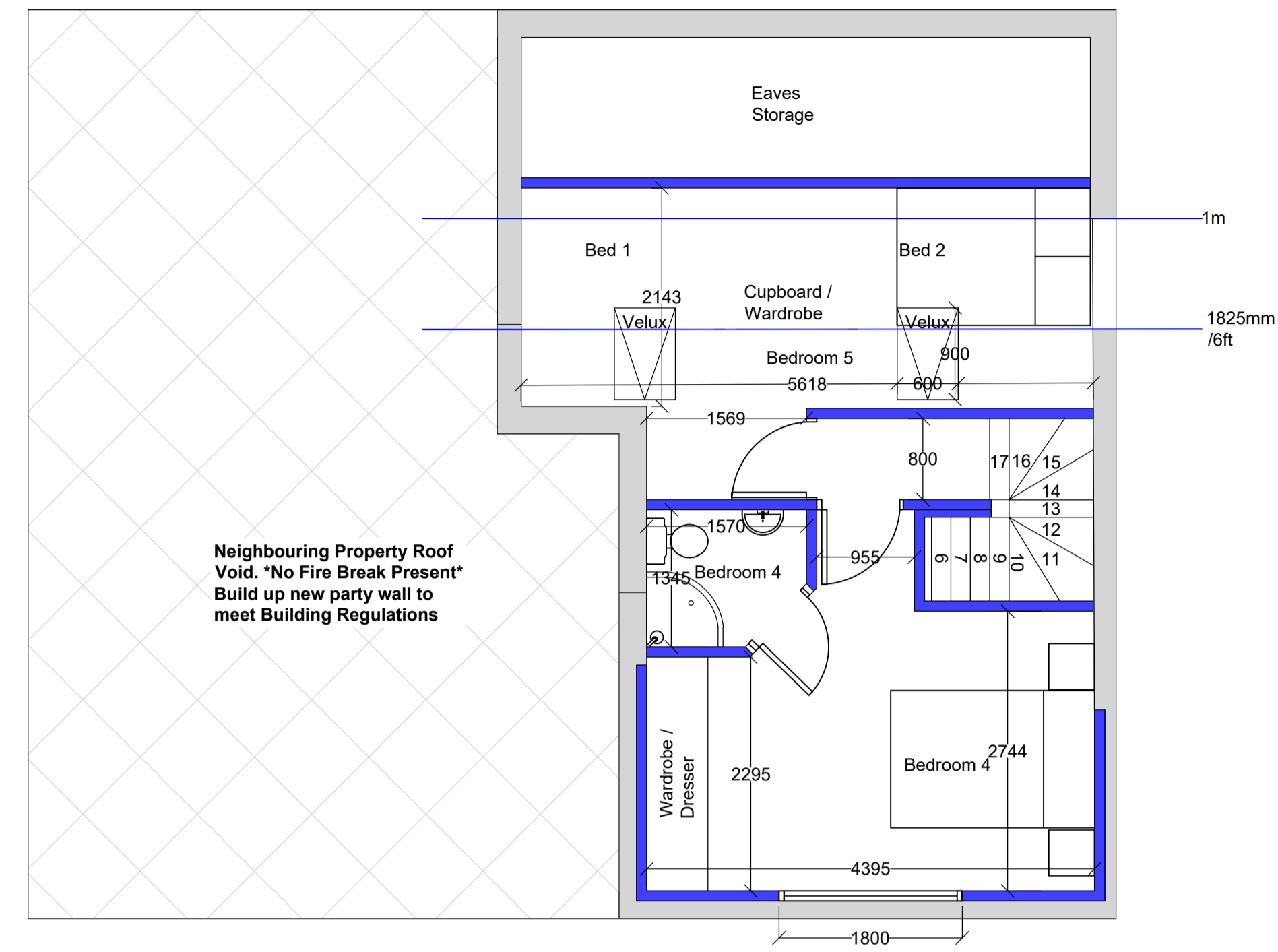

PROPOSED SECTION

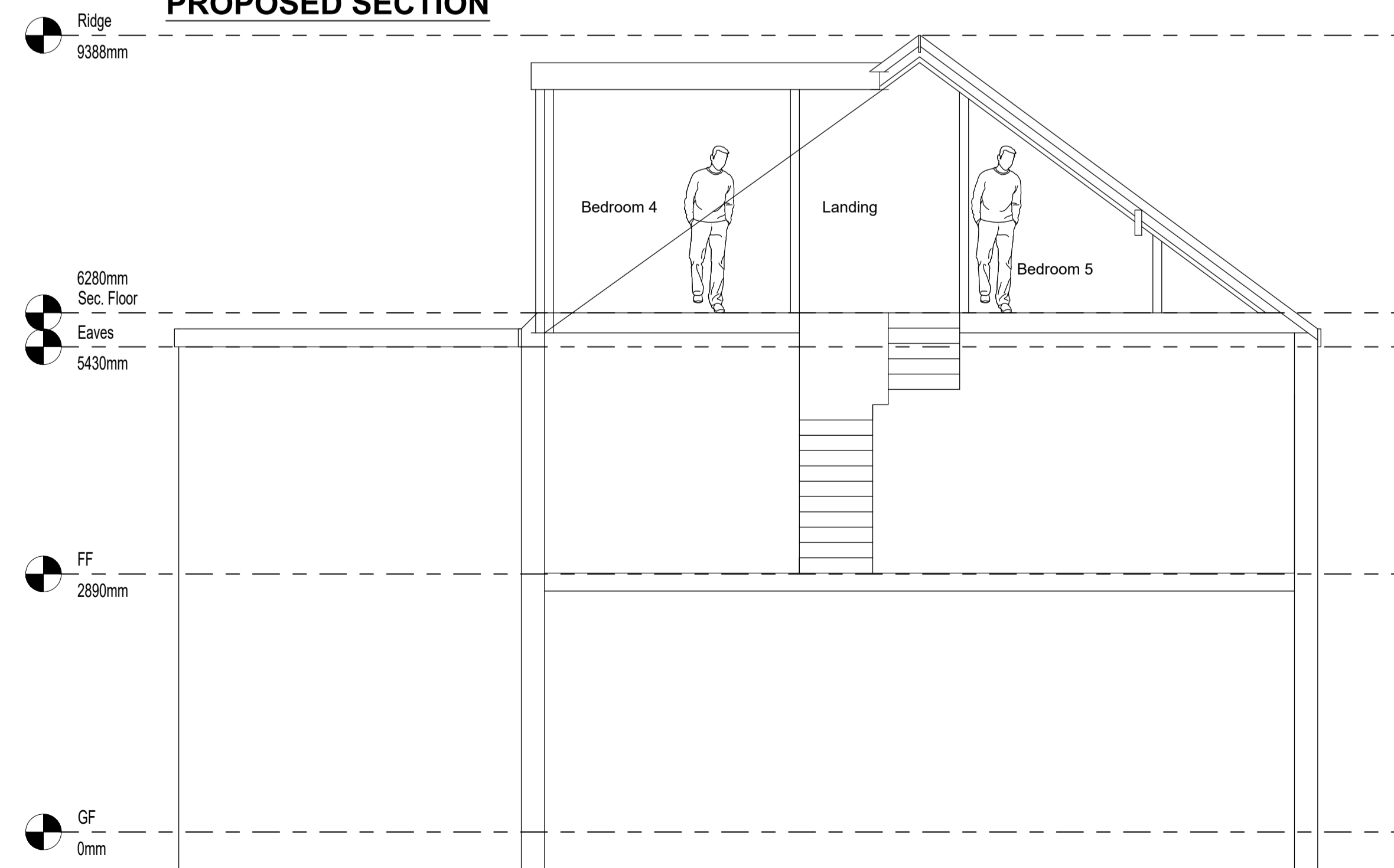

REVISION	DESCRIPTION	DATE
B	PLANNING	25.01.24

SCALE	DRAWN	SIGNATURE	DATE
1:50		BC	JULY 2023

ORIGINAL SIZE	CHECKED	APPROVED	DATE
A1	BC	BC	JULY 2023

This drawing is copyright and may not be reproduced or made use of unless expressly agreed by BRC Architectural

CLIENT
15 Kent Street
Hasland
Chesterfield
Derbyshire

PROJECT
Double Storey Rear Extension, Dormer Extension and Bay Window

BRC Architectural Services
Tel: 07932 401 585
Email: brcarchitectural@gmail.com

TITLE
PROPOSED FLOOR PLANS AND SECTION DETAIL

JOB NUMBER
15KENTST.

DRAWING NUMBER
15KENTST.004B