

Revision
-
1
2
3
4
5
6
7
8
9
10
11
12
13
14
15

DRAWING No. **A023/226/P/01**

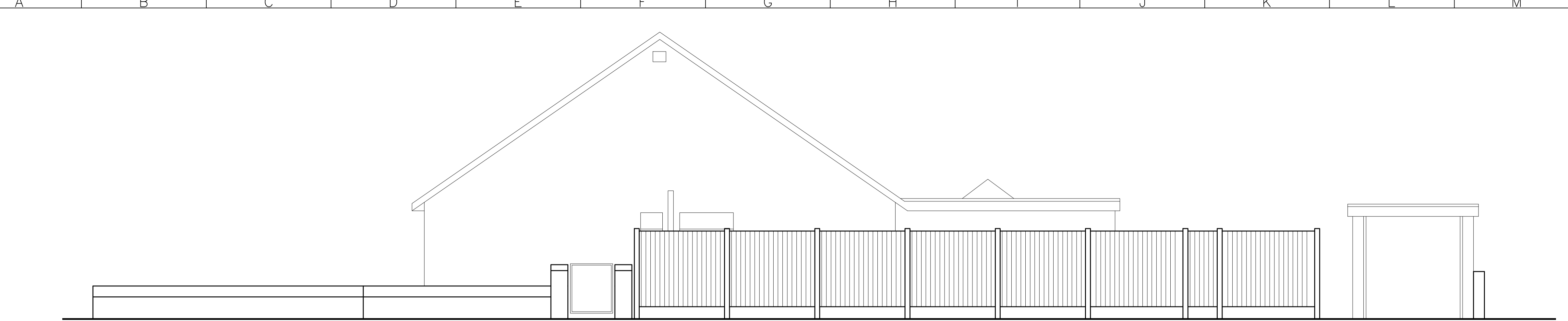

SIDE ELEVATION

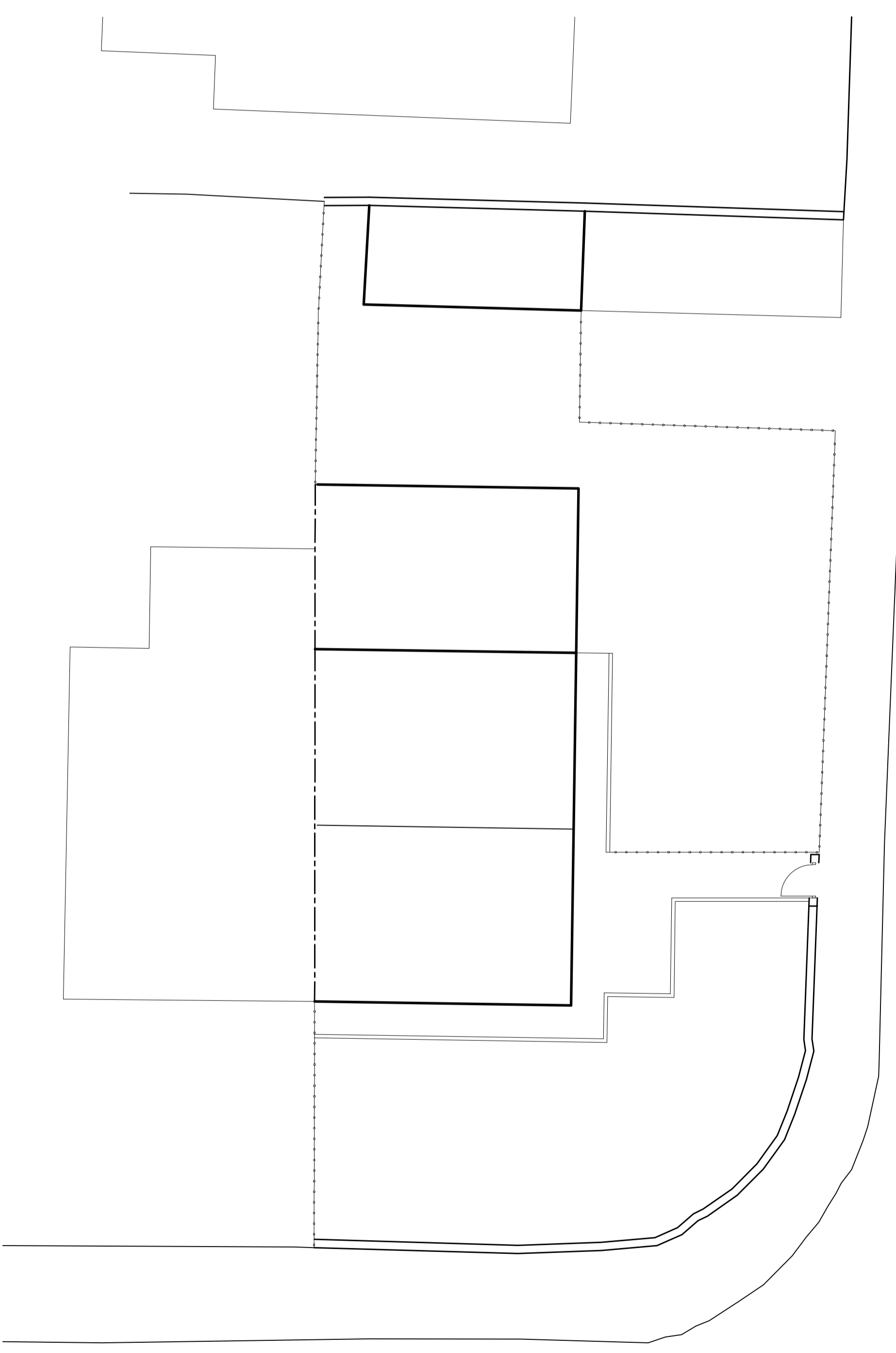

SITE GA
TOTAL AREA: 384 m²

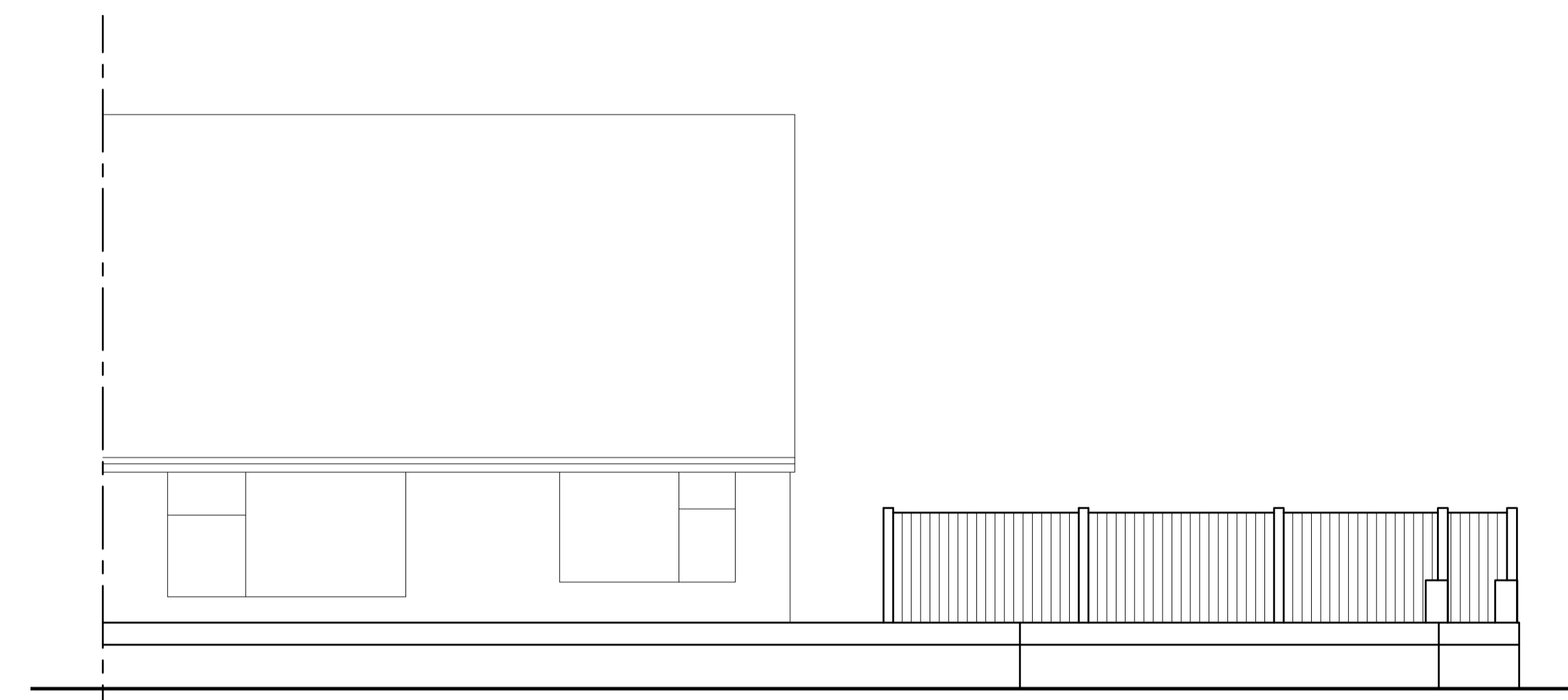

FRONT ELEVATION

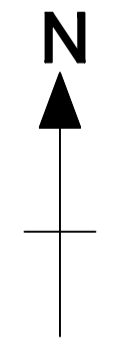

SITE LOCATION

NOTES

1. ALL DIMENSION ARE IN MILLIMETERS.
2. DO NOT SCALE FROM THIS DRAWING.
3. THIS DRAWINGS IS TO BE READ IN CONJUNCTION WITH ALL OTHER RELATED DRAWINGS & DOCUMENTS. THE USER SHOULD CONSULT THE DRAWING ISSUE REGISTER FOR DETAILS.
4. THE CONTRACTOR IS TO CHECK AND VERIFY ALL DIMENSIONS ON SITE PRIOR TO COMMENCEMENT OF CONSTRUCTION WORKS.
5. THE ENGINEER/ARCHITECT SHOULD BE CONTACTED IMMEDIATELY IF THE ASSUMPTIONS USED IN THE DESIGN DIFFER TO THAT FOUND ON SITE.

MATERIAL SPECIFICATION

ROOF CLADDING GREY CONCRETE TILES
EXTERNAL WALLS BROWN ROUGH FACED BRICK
GLAZING BROWN UPVC
DOORS BROWN UPVC
FASCIA & EAVES BOARDS BLACK UPVC
RAINWATER GOODS BLACK UPVC GUTTERING & DOWNPIPES
BOUNDARY WALLS ROUGH FACED BROWN BRICK BROWN PAINTED TIMBER SHIPLAP FENCING

Rev.	Amendments	Date	By

Keystone Design Associates Ltd.
 Registered Office
 281 Church Street
 Blackpool
 FY1 3PB
 Tel No. 01253649040
 Fax No. 01253722901
 Email: info@keystonedesign.co.uk

PROJECT ADDRESS
**129 NORTHUMBERLAND AVENUE, CLEVELEYS,
 FY5 2JZ**

PROJECT TITLE
PLANNING APPLICATION

DRAWING TITLE
PROPOSED ELEVATIONS/ SITE PLANS

Client: **MR BARRY CLEWES** Scales: @A1
50/100/1250
 Drawn By: **DDH** Checked By: **DWH** Date: **28-09-23**

DRAWING No. **A023/226/P/01** Revision: **--**

This drawing & contents are the property of Keystone Design Assoc Ltd
 unauthorised reproduction of the whole or any part there of infringes
 copyright and may lead to prosecution of civil proceedings
 H:\documents\Drawings\2023\Northumberland Ave 129