



Perspective 1



Perspective 3



West Elevation  
1 : 100



Perspective 2



Perspective 4



East Elevation  
1 : 100

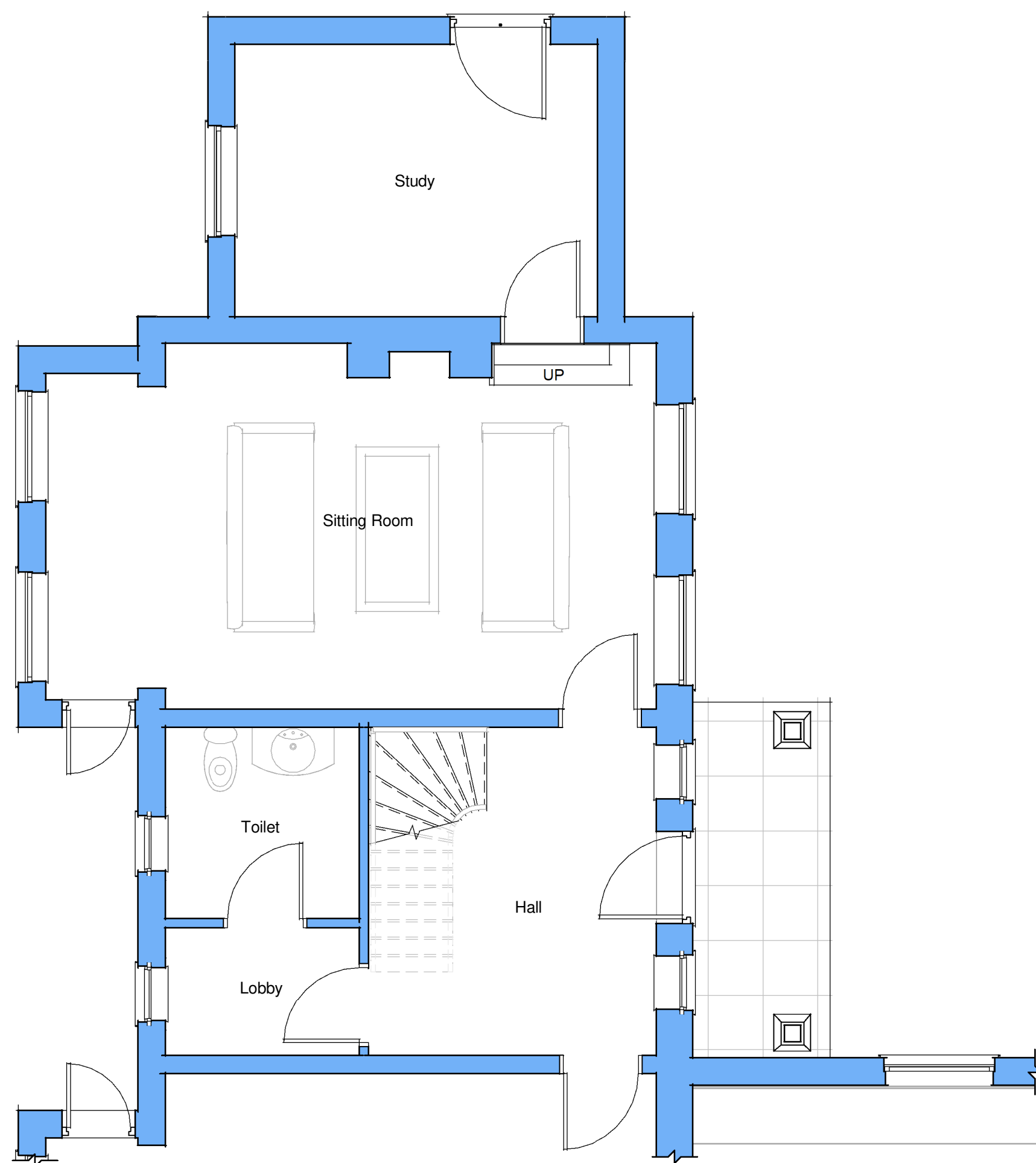

Ground Floor Plan  
1 : 50

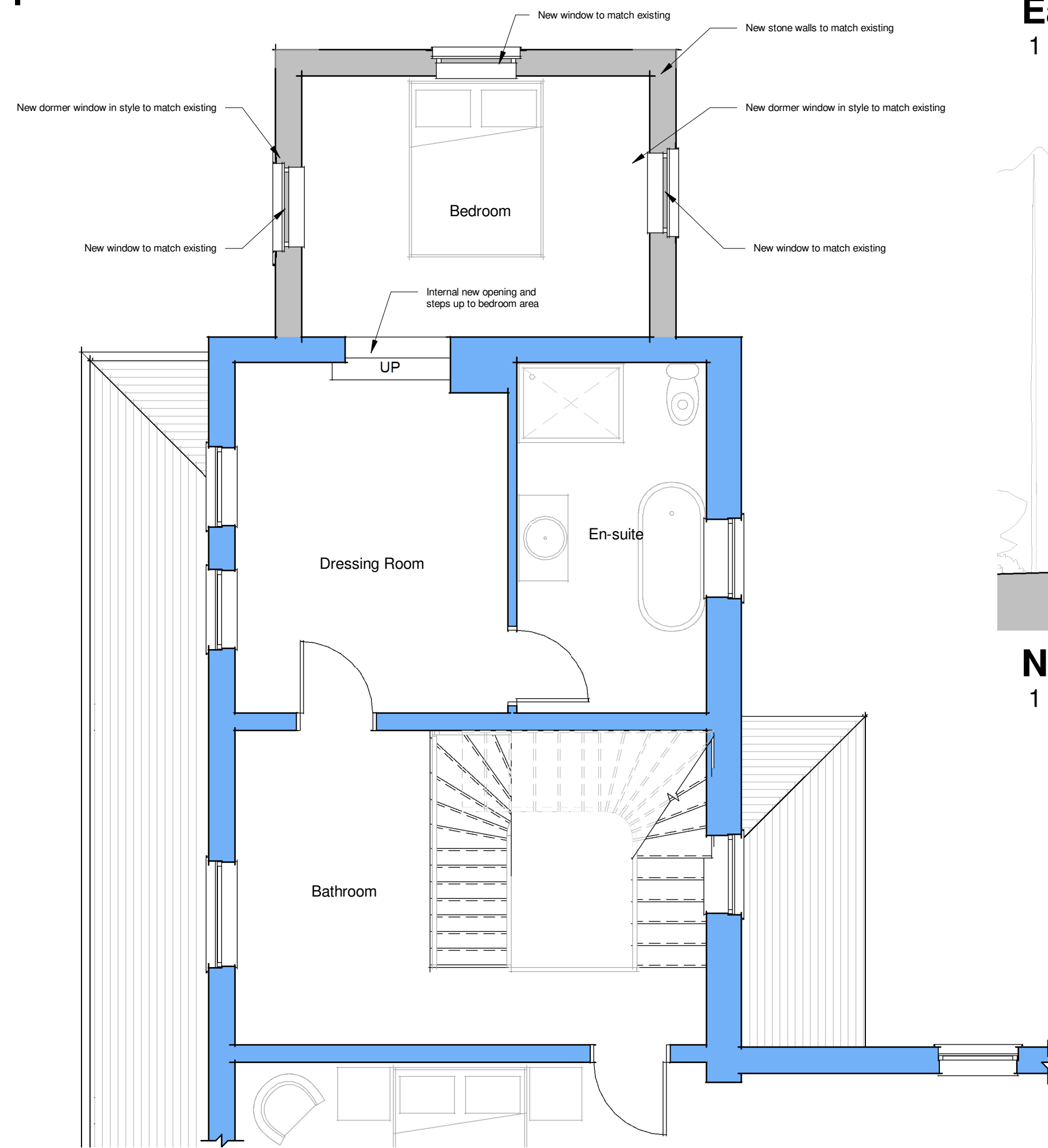
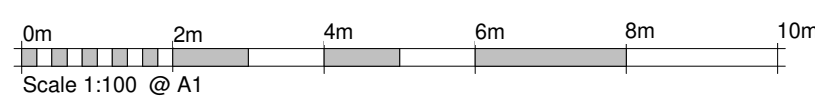

First Floor Plan  
1 : 50



North Elevation  
1 : 100

**Proposal:**  
This proposal is to remove an existing single storey roof structure and to extend existing stone walls upwards to create a new first floor enlargement to an existing bedroom with new windows and a new traditional pitched roof.

**Materials:**  
The description below indicates the proposed materials:-  
**Walls:** the new proposed walls are to be constructed as a direct continuation of the existing walls, these are to be constructed in stone to match existing with all pointing matching existing.

**Pitched Roof:** the new proposed roof is to be constructed using the existing diminishing course concrete tiles which are to be taken from the existing roof. Guttering and rainwater pipes all to match existing

**Windows:** new windows to be timber painted windows in exact style to match existing in colour to match existing. Lintels and sills to match existing, dormer construction in natural stone to match existing.

Rev.	Date	Revision Notes
------	------	----------------

Proposed

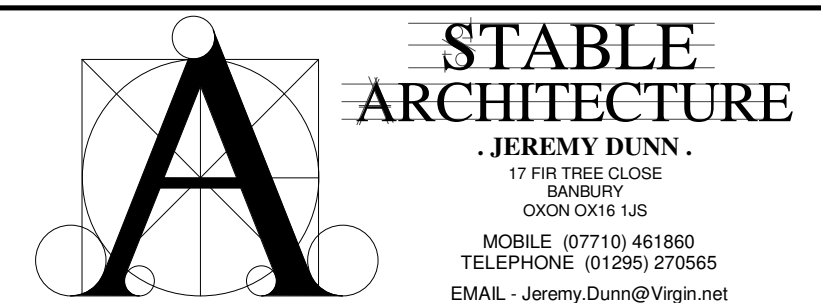

Job:  
Pebble Hill Farm  
Bledington

Client:  
Mr & Mrs R. Wilson  
Pebble Hill Farm  
Bledington

Drawing No:	Date	Scale
7838-03	15/1/2023	As indicated@A1