

Revision Number	Revision Date	Revision Description
-----------------	---------------	----------------------



1 Front Existing
1:100



2 LHS Existing
1:100



3 Rear Existing
1:100

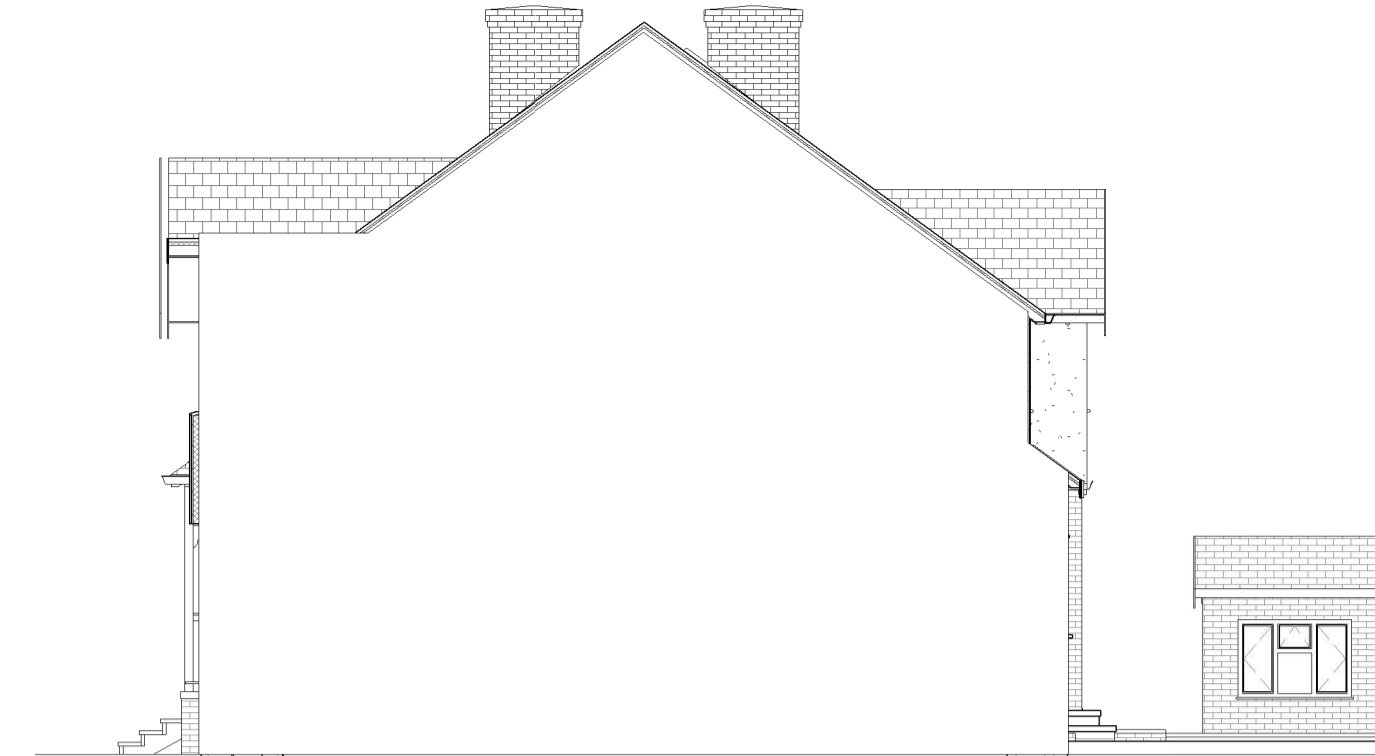

4 RHS Existing
1:100



5 Front Proposed
1:100



6 LHS Proposed
1:100



7 Rear Proposed
1:100

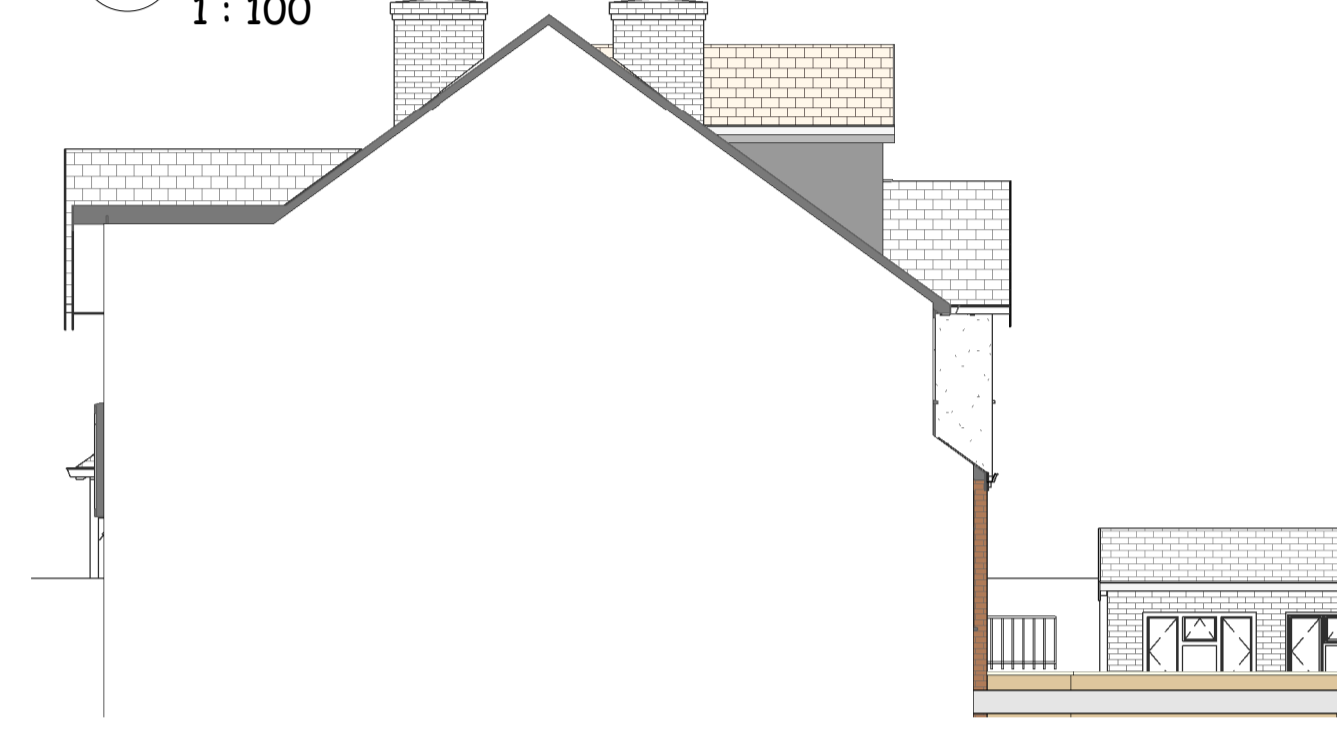

8 RHS Proposed
1:100

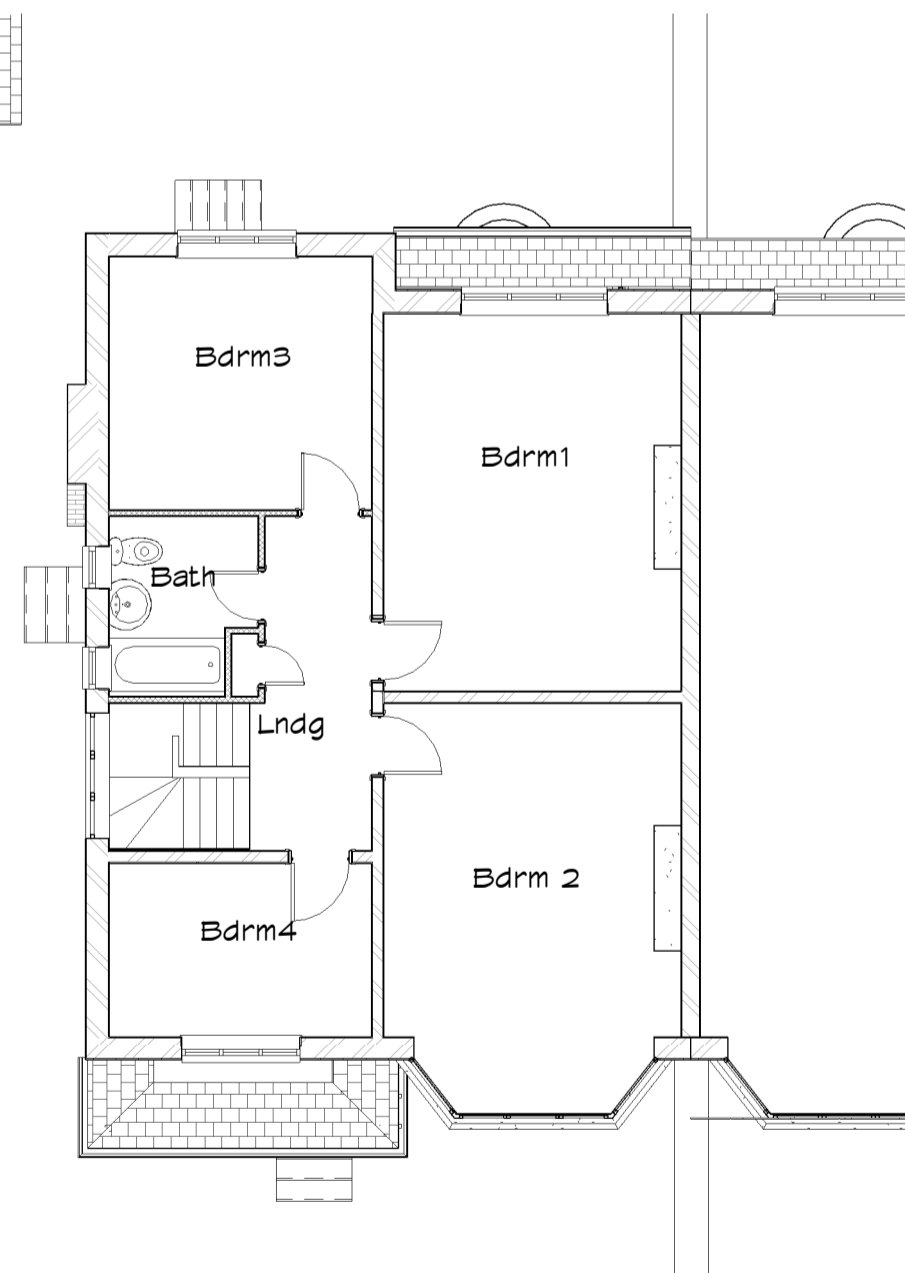
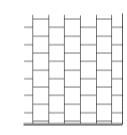
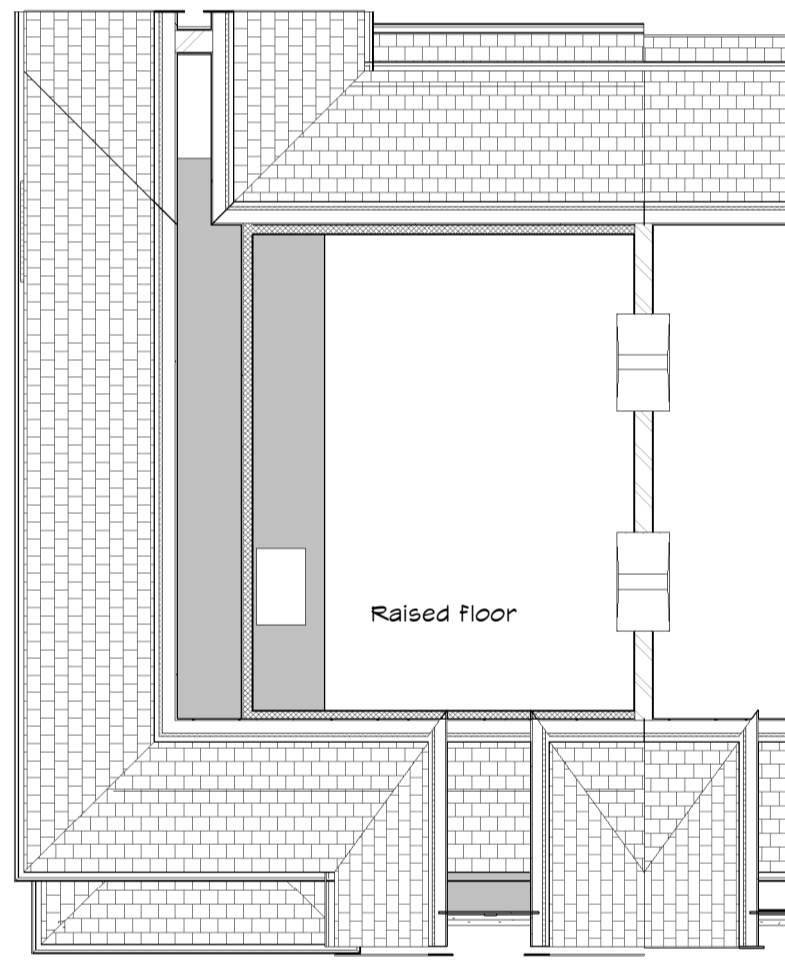

11 L1 First FFE Existing
1:100

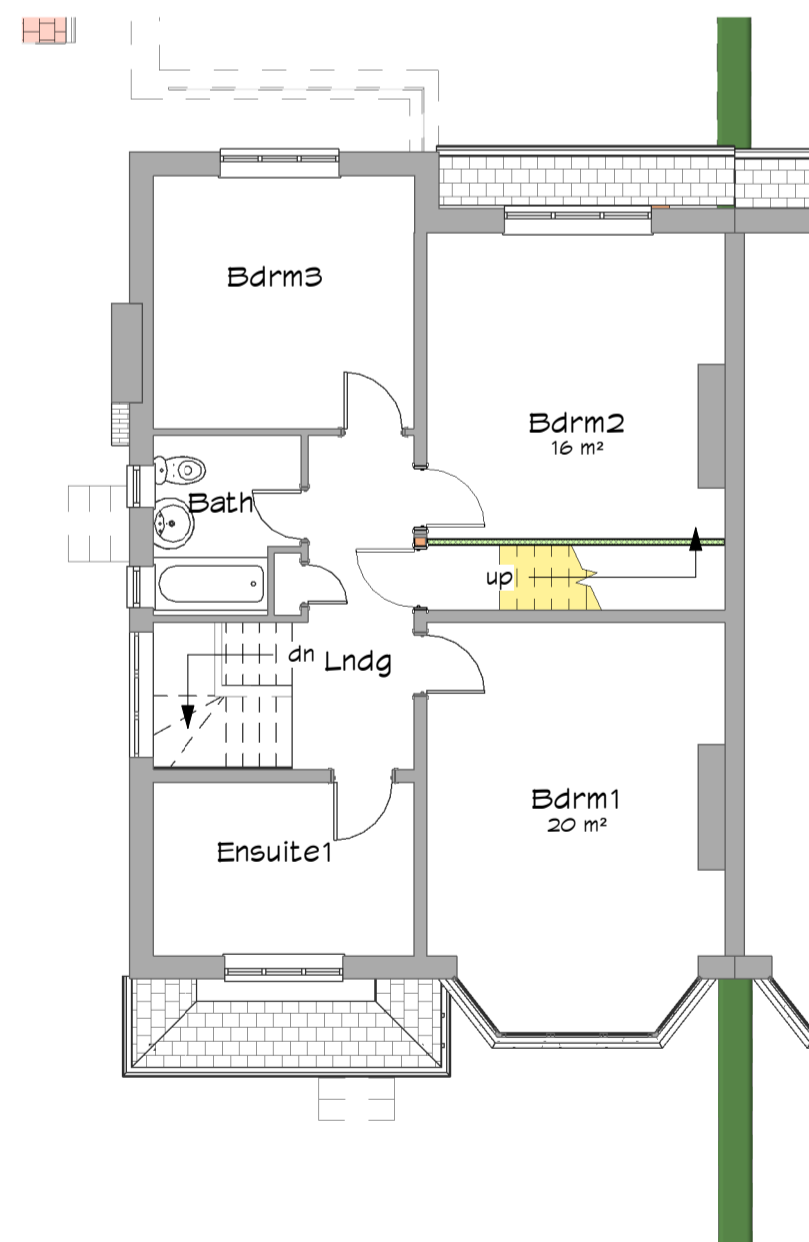

12 1 First FFE proposed
1:100

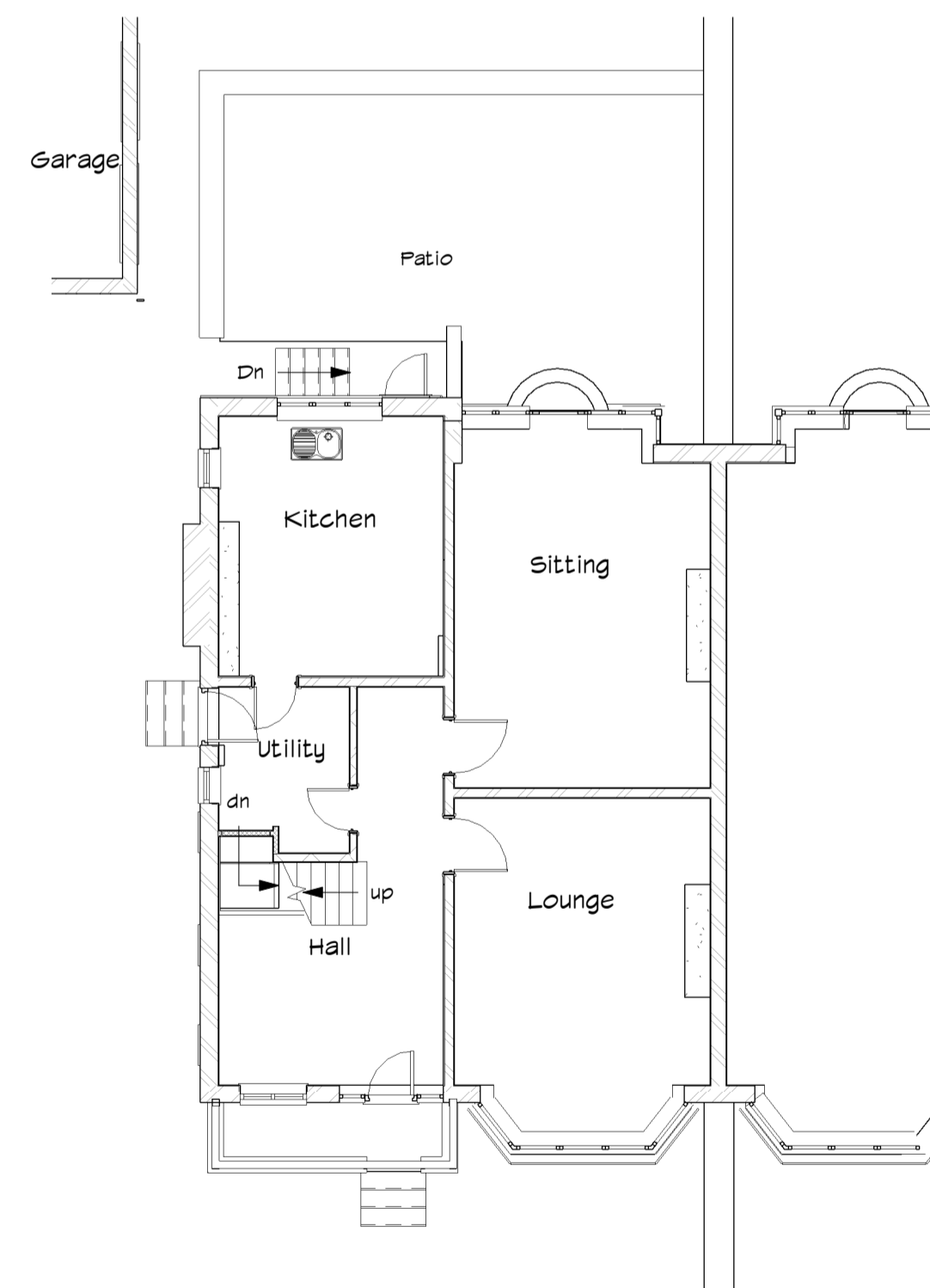

13 L0 Ground FFE Existing
1:100

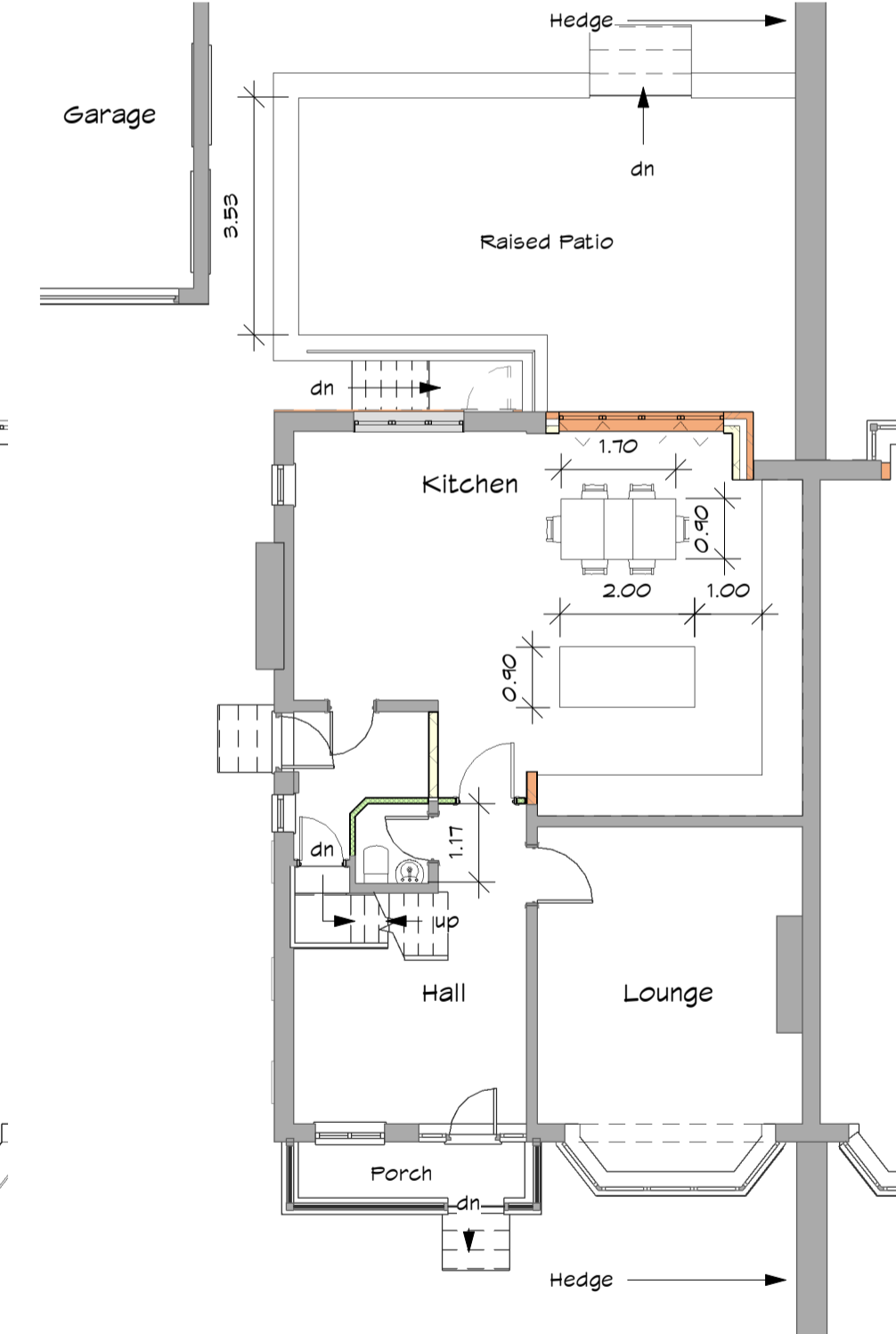

14 0 Ground Proposed
1:100

Sheet List	
Sheet Number	Sheet Name
P100	Location
P101	Plans and Elevations

These are Planning drawings and should not be used for construction. All structural elements are illustrative and dimensions are estimates - no calculations have been completed or specification for building regulations.

Date	Revision

Client: Emma Haines

Job No: Haines-Ogden

Site: 41 Ogden Rd
Bramhall SK7 1HL

Project: Layout changes and Patio

Status: Planning A

plans and planning

Apartment 2
Rimington House
Rimington Lane
Rimington BB7 4DS

Email - pfkirke@gmail.com Tel - 07710 820611
www.plansandplanning.co.uk

Drawing No: P101 - 15/01/24

Drawing: Plans and Elevations

Print to Scale on A1 15/01/2024 17:12:58

Materials
All external materials to match existing.



VISUAL SCALE 1:100 @ A1

9 L2 Loft FFE proposed
1:100

