

Revision Number	Revision Date	Revision Description

SITE LOCATION PLAN
 AREA 2 HA
 SCALE: 1:1250 on A4
 CENTRE COORDINATES: 388738 , 384145

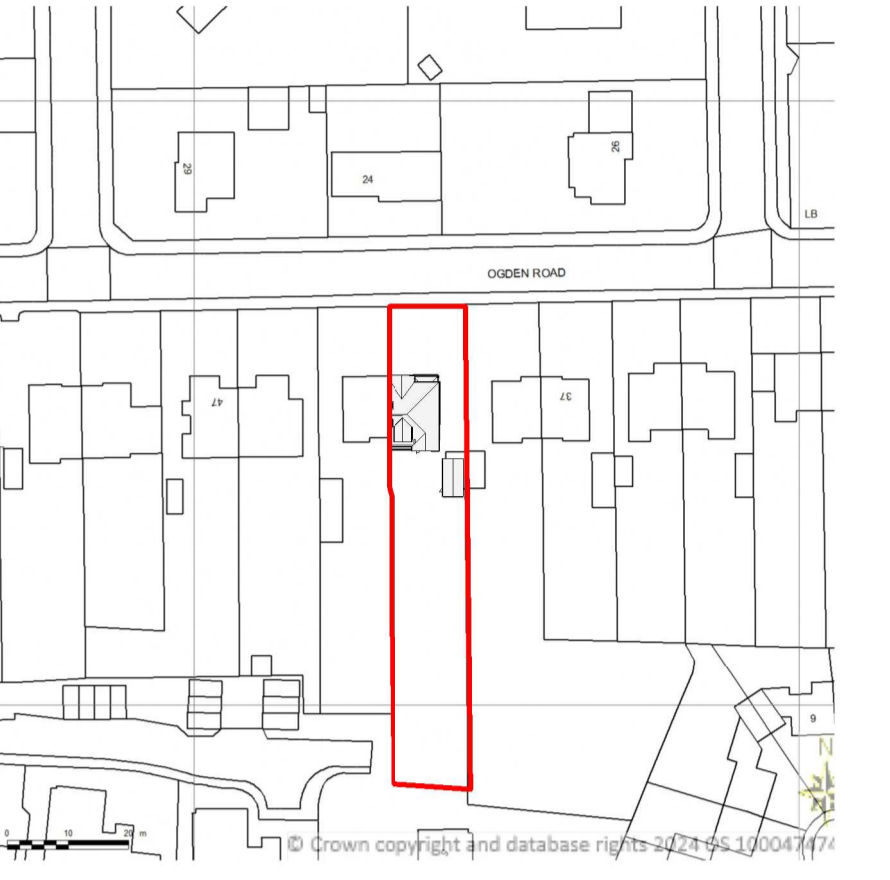

Supplied by Streetwise Maps Ltd
 www.streetwise.net
 Licence No: 100047474
 16:24:19 15/01/2024

3 Location
 1:1250

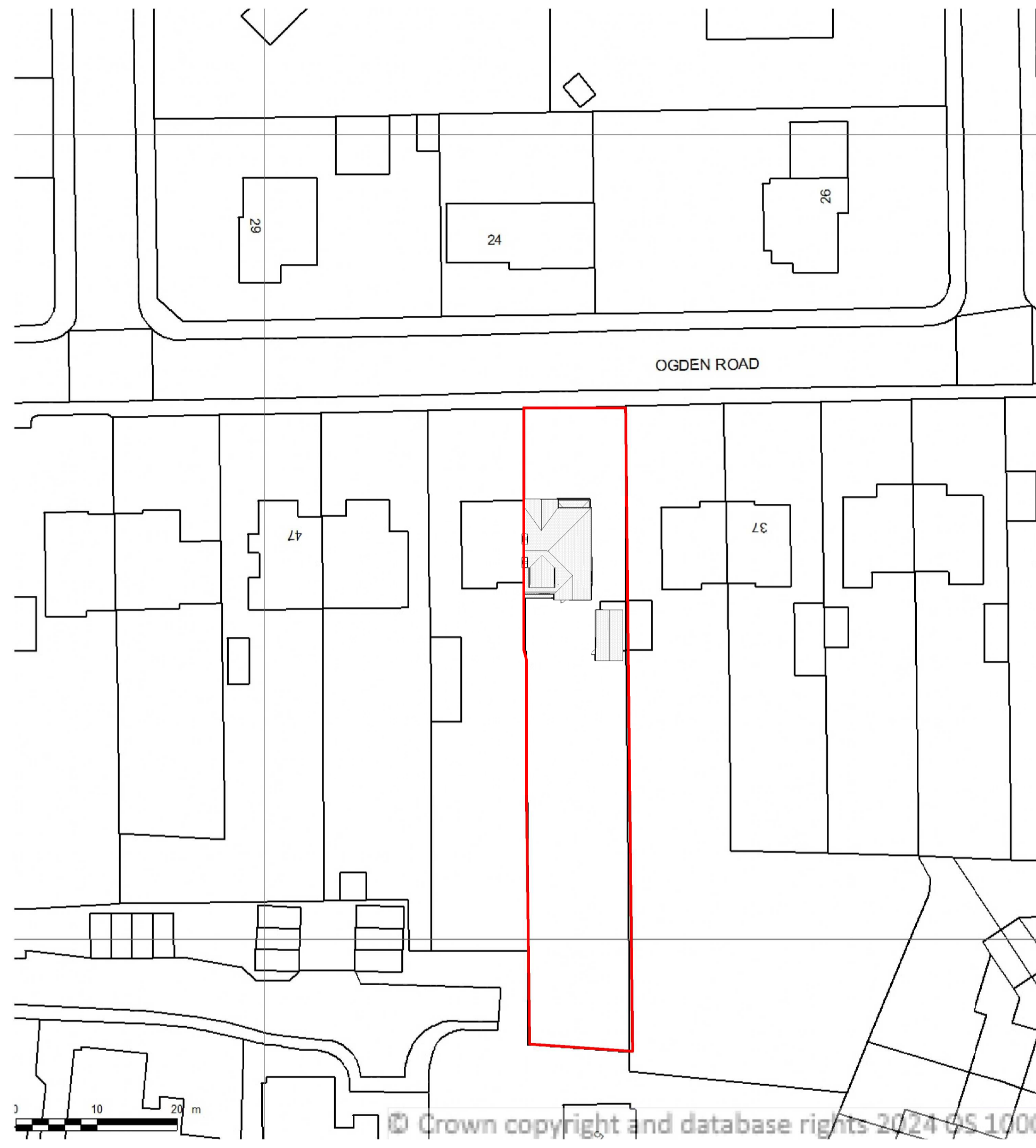

4 Block Plan
 1:500

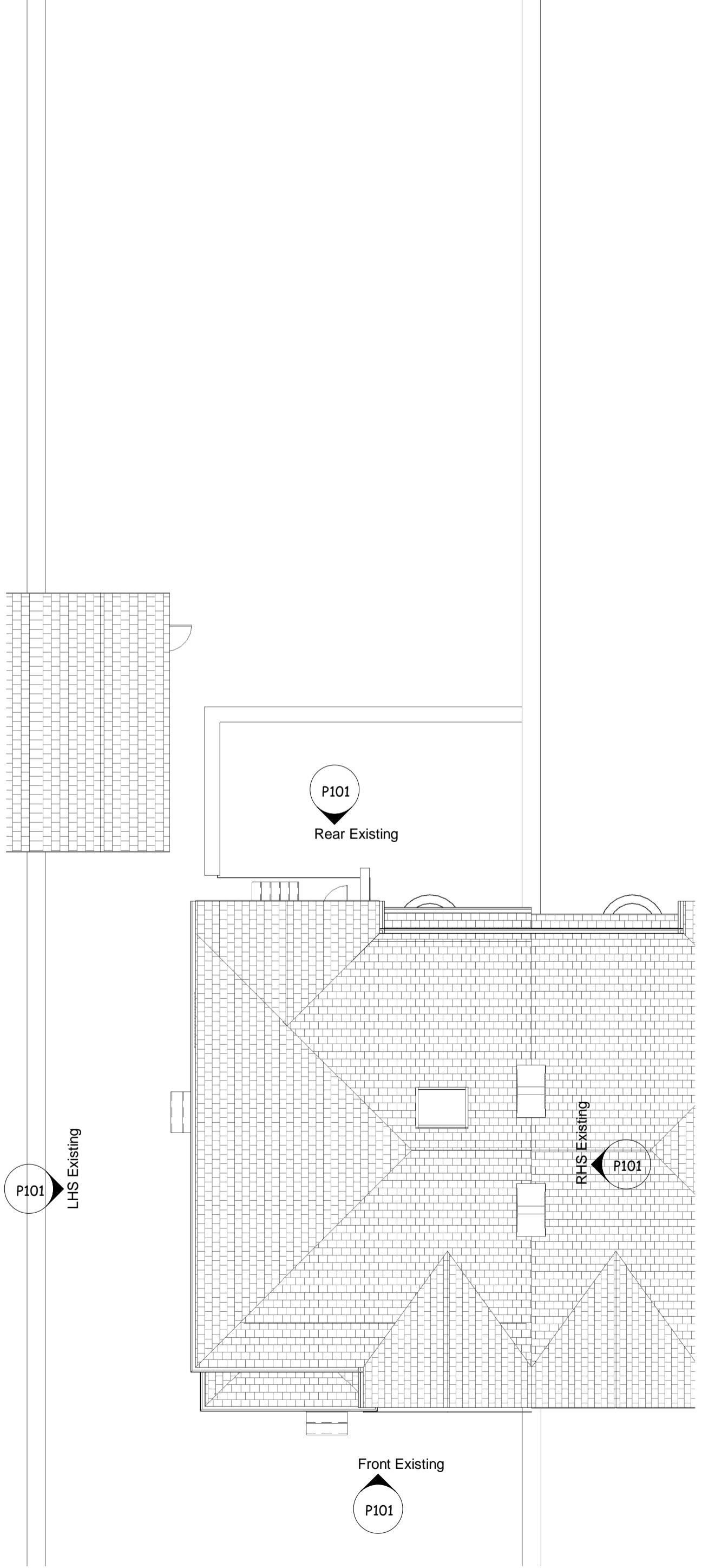

1 Roof Plan Existing
 1:100

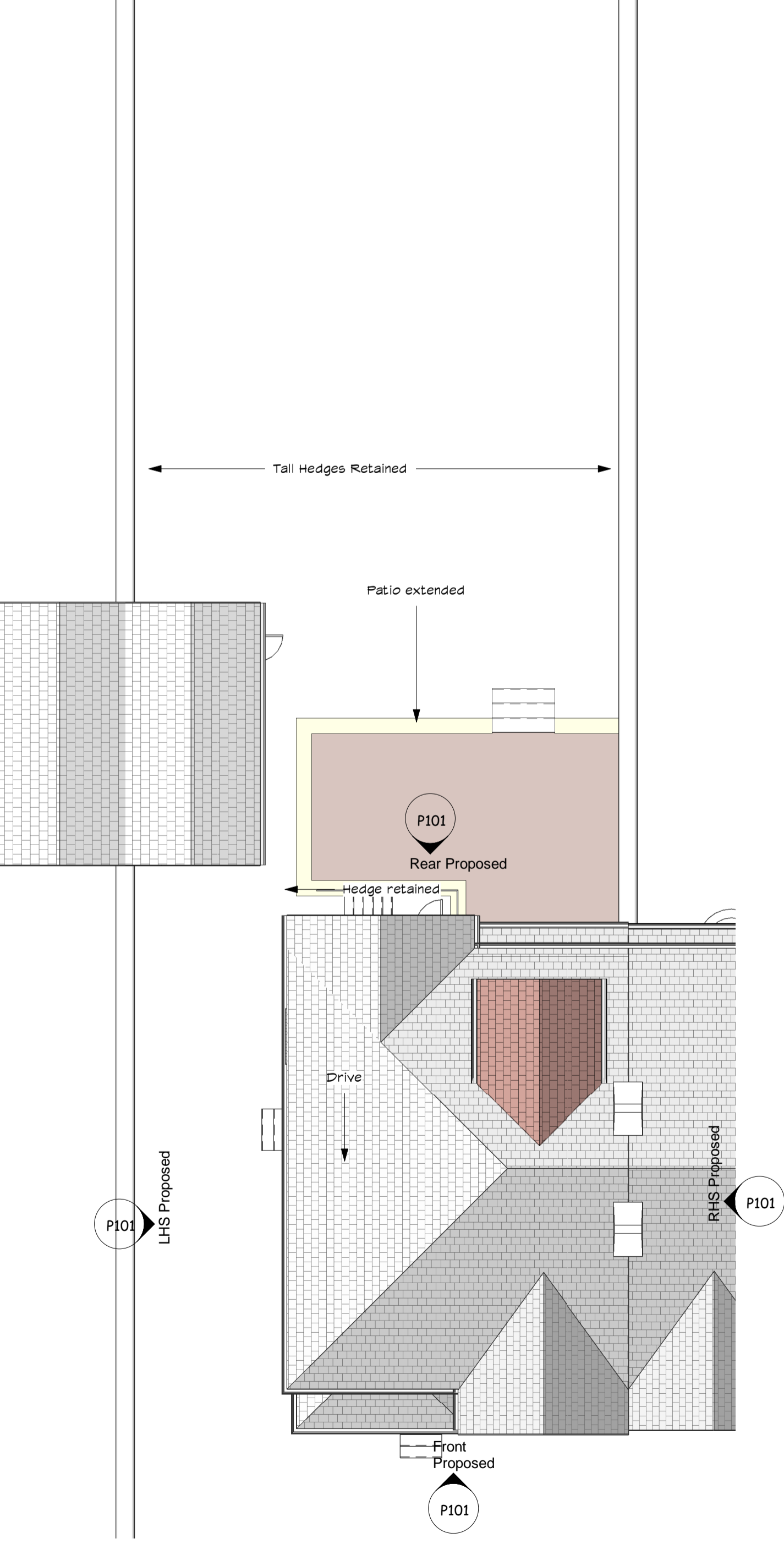

2 Roof Plan Proposed
 1:100



VISUAL SCALE 1:100 @ A1

Sheet List	
Sheet Number	Sheet Name
P100	Location
P101	Plans and Elevations

These are Planning drawings and should not be used for construction. All structural elements are illustrative and dimensions are estimates - no calculations have been completed or specification for building regulations.

Date	Revision

Client Emma Haines

Job No Haines-Ogden

Site 41 Ogden Rd
 Bramhall SK7 1HL

Project Layout changes and Patio

Status Planning A

plans and planning
 Apartment 2
 Rimington House
 Rimington Lane
 Rimington BB1 4DS

Email - pfkirke@gmail.com Tel - 07710 820611
 www.plansandplanning.co.uk

Drawing No; P100 - 15/01/24

Drawing; Location

Print to Scale on A1 15/01/2024 17:12:54