

Existing Elevations and Plans at 31 Pear Tree Avenue

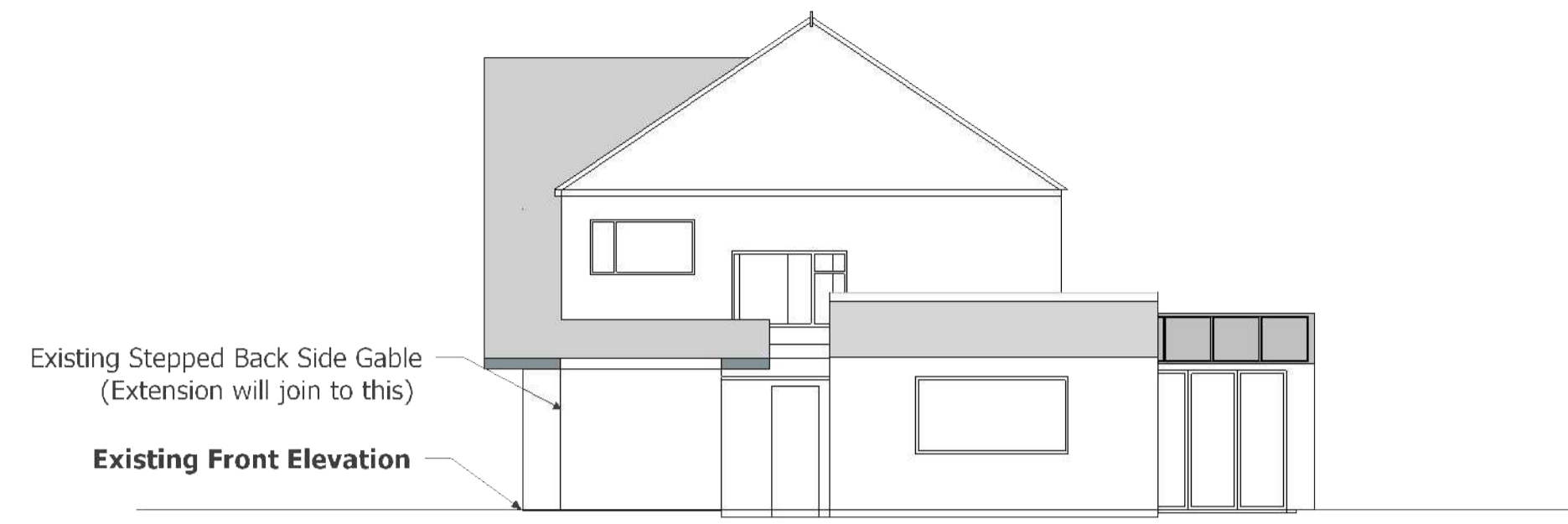

Existing Front Elevation



Existing Side Elevation



Existing Rear Elevation

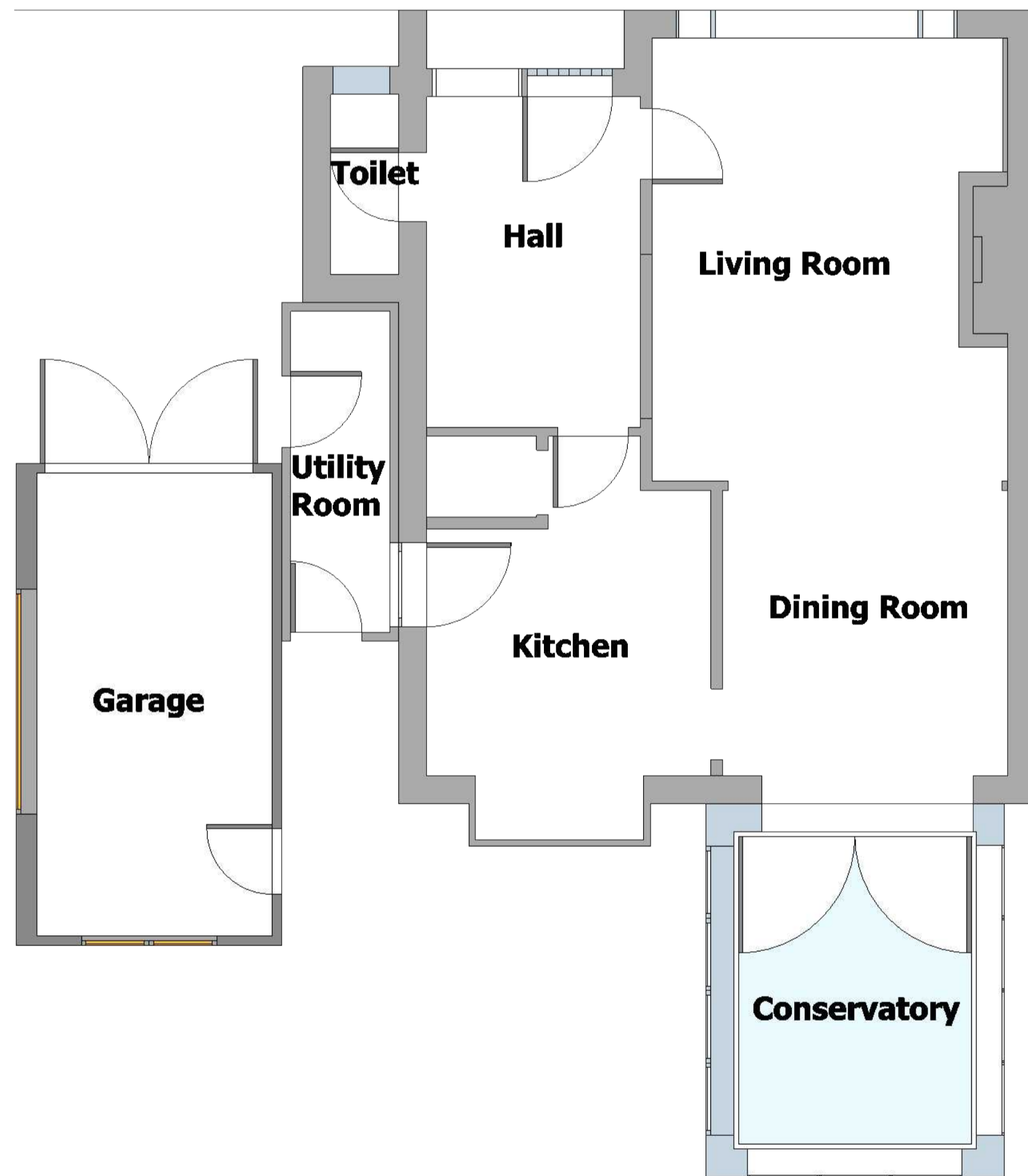

Existing Ground Floor Plan

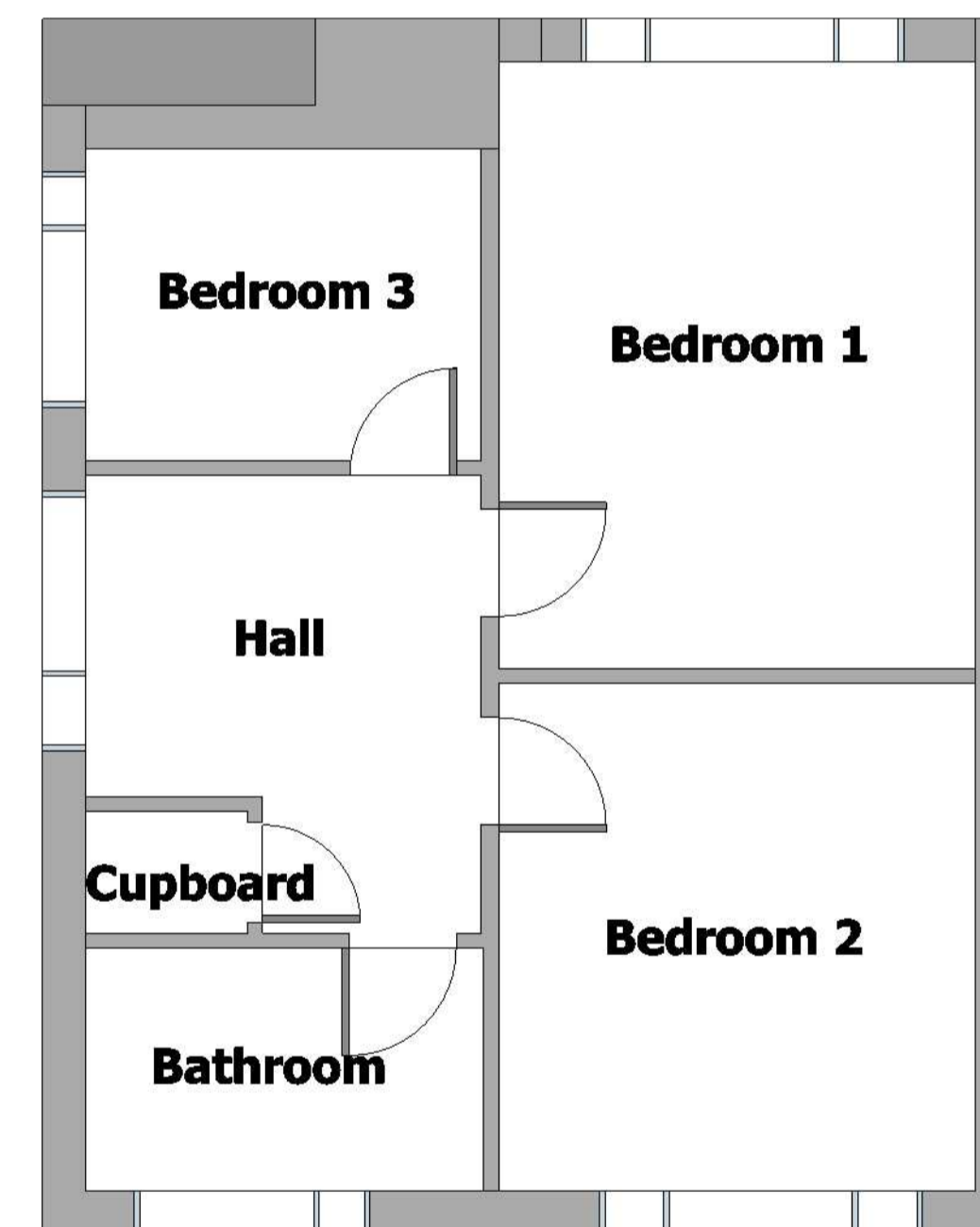

Existing First Floor Plan

notes:

This drawing is for the purposes of planning permission. All dimensions are approximate

Project
Two storey side extension

Address
31 Pear Tree Avenue
Poppleton
YO26 6HH

Applicant
Nick Lane

Drawing
Existing Plans and Elevations

Scale 1:100 / 1:50 Sheet Size A1

Date
January 14, 2024

Drawing No
24/01/01