



Existing double-margin door to be split on the line of the bead, rebate formed, and new ironmongery installed to create pair doors which can be manually stood open beyond a 90 degree opening angle when the lift is in use.

New non-loadbearing studwork partition to achieve 30 minute fire resistance comprising 75x38 studs with 12.5mm layer of WallBoard each side.

Existing double margin door altered to split into pair doors. Form rebate on central bead. Replace hinges with parliament hinges to allow to stand open beyond 90 degree opening angle.

Existing three-panel reveal linings to be retained if possible but not compromise opening of lift gate. If so, remove but retain architraves to Chamber side.

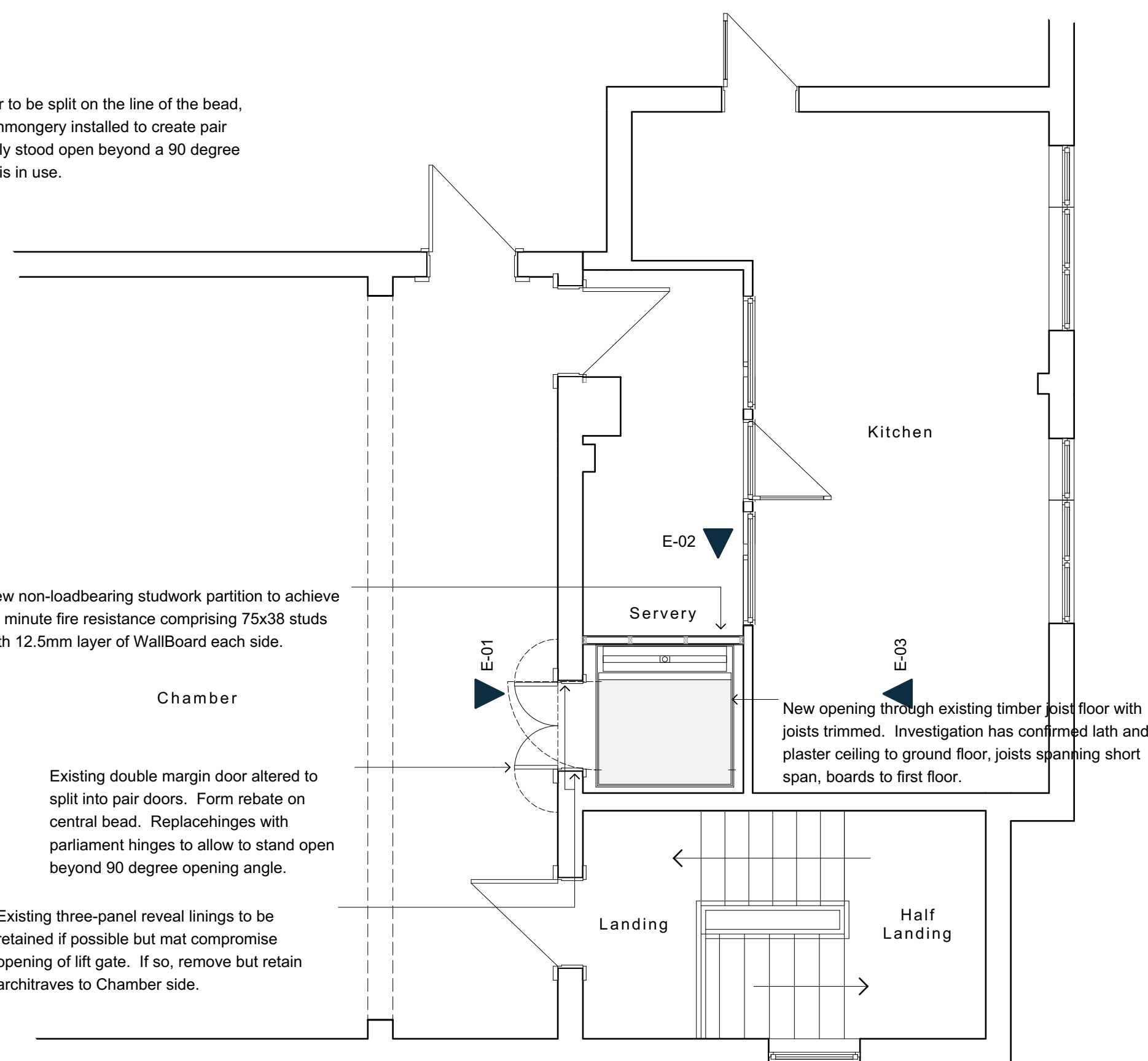

Part First Floor Plan

Double-margin door from Dining Chamber side

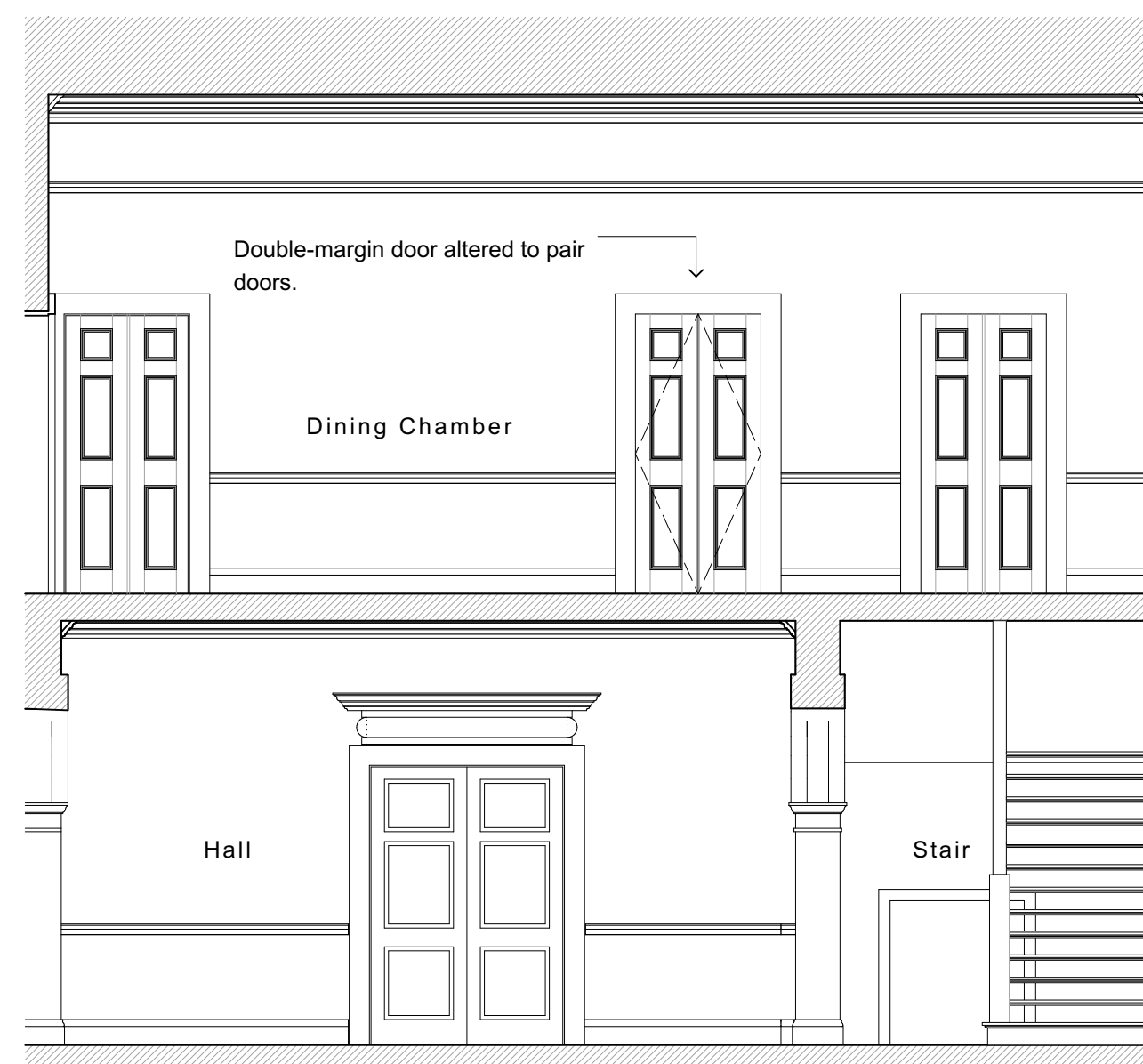

Internal Elevation 01



Internal Elevation 02



Note the three panel reveal lining.

The proposed lift design has been developed to include the narrowest gate possible whilst maintaining compliance for accessibility.

Site measurements suggest the gate may still clash with the reveal linings thus restricting its opening angle. Whilst the preference is to retain the reveal linings, they will need to be removed if the gate cannot open to 90 degree angle with them retained in place.

If reveal linings are removed, the architraves will however remain in place to both rooms.

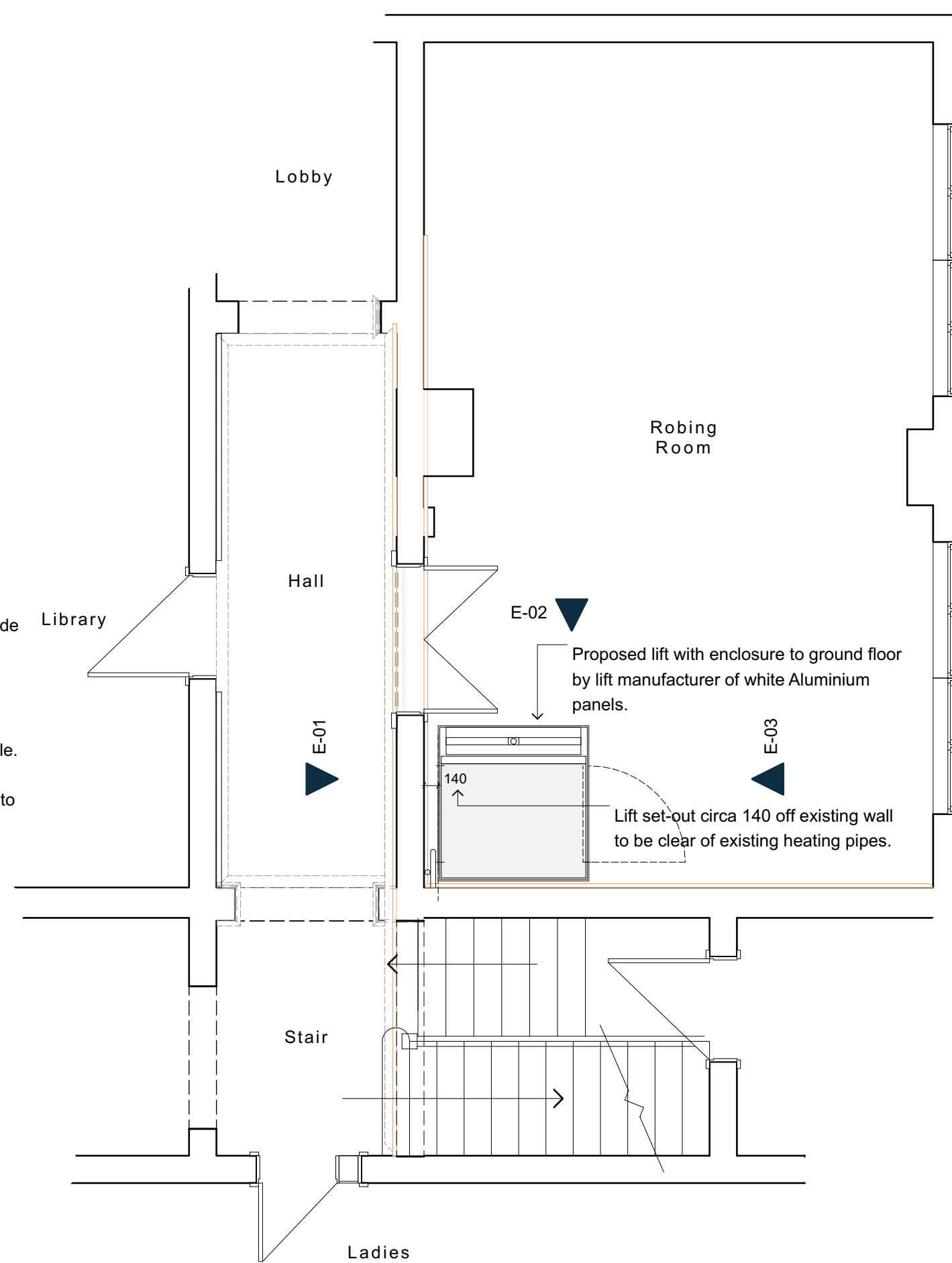

Part Ground Floor Plan

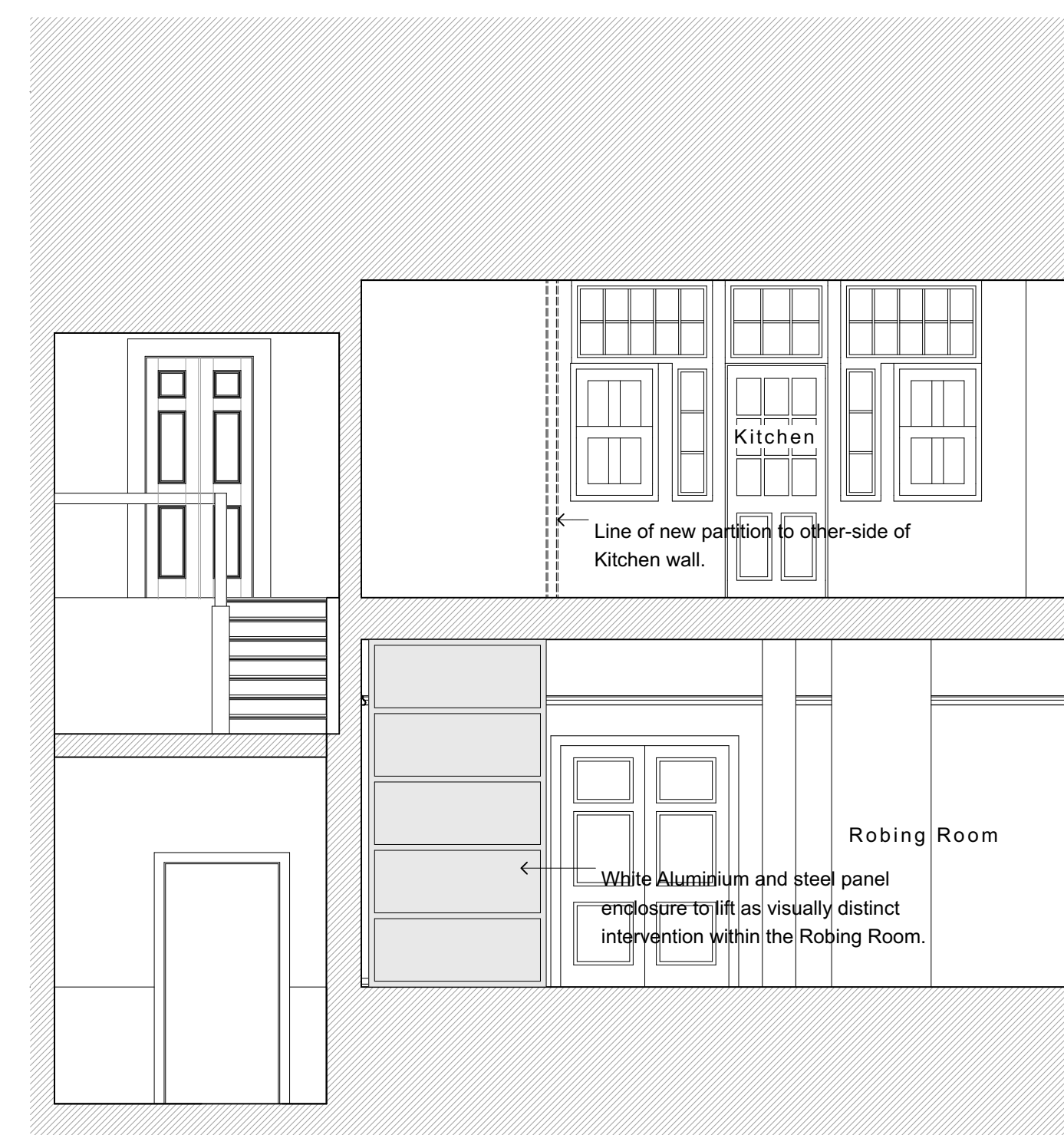

Internal Elevation 03

Double-margin door from Servery side



Project
Installation of lift
Project Address
The Masonic Hall, Duncombe Place, York
Client
D.P.M.H.C.T.
Drawing Title
Proposed drawings
Drawing Date
July 2023
Project Stage
Listed Building Consent
Drawing Scale
1:50 at A1

Walker Graham Architects

3 New Street
York
YO1 8RA
T: 01904 848 868
46 South Bar Street
Banbury
OX16 9AB
T: 01295 709 247

E: architecture@walkergraham.co.uk
walkergraham.co.uk

rev. A (15.01.24) Updated for LBC application.

Project No. Drawing No.

WG1328 02 A