

Part First Floor Plan

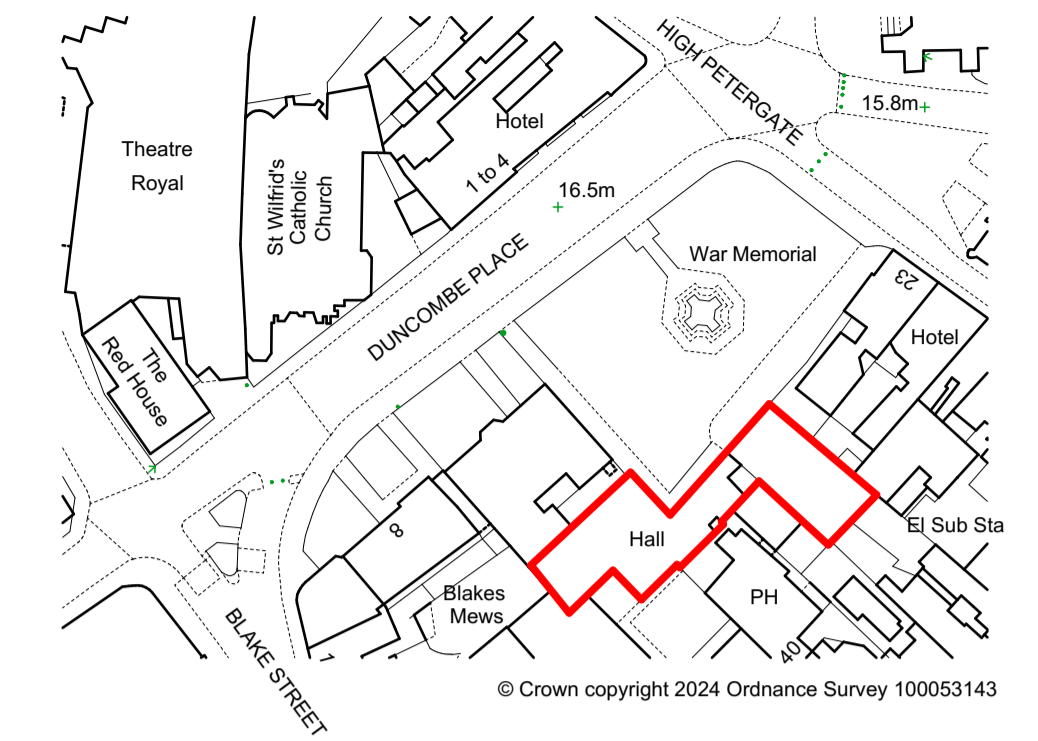

Internal Elevation 01



Site Location Plan

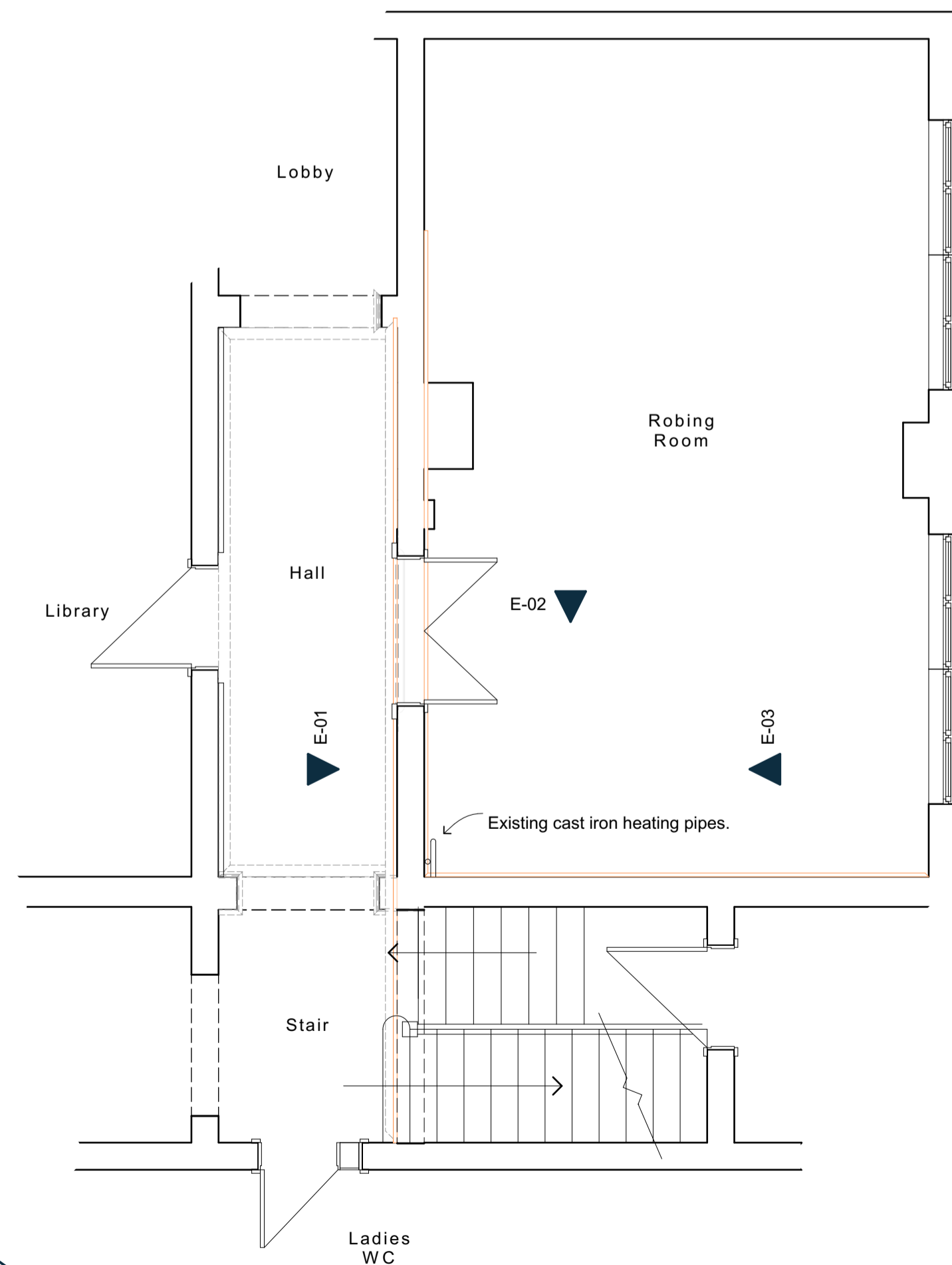

Part Ground Floor Plan

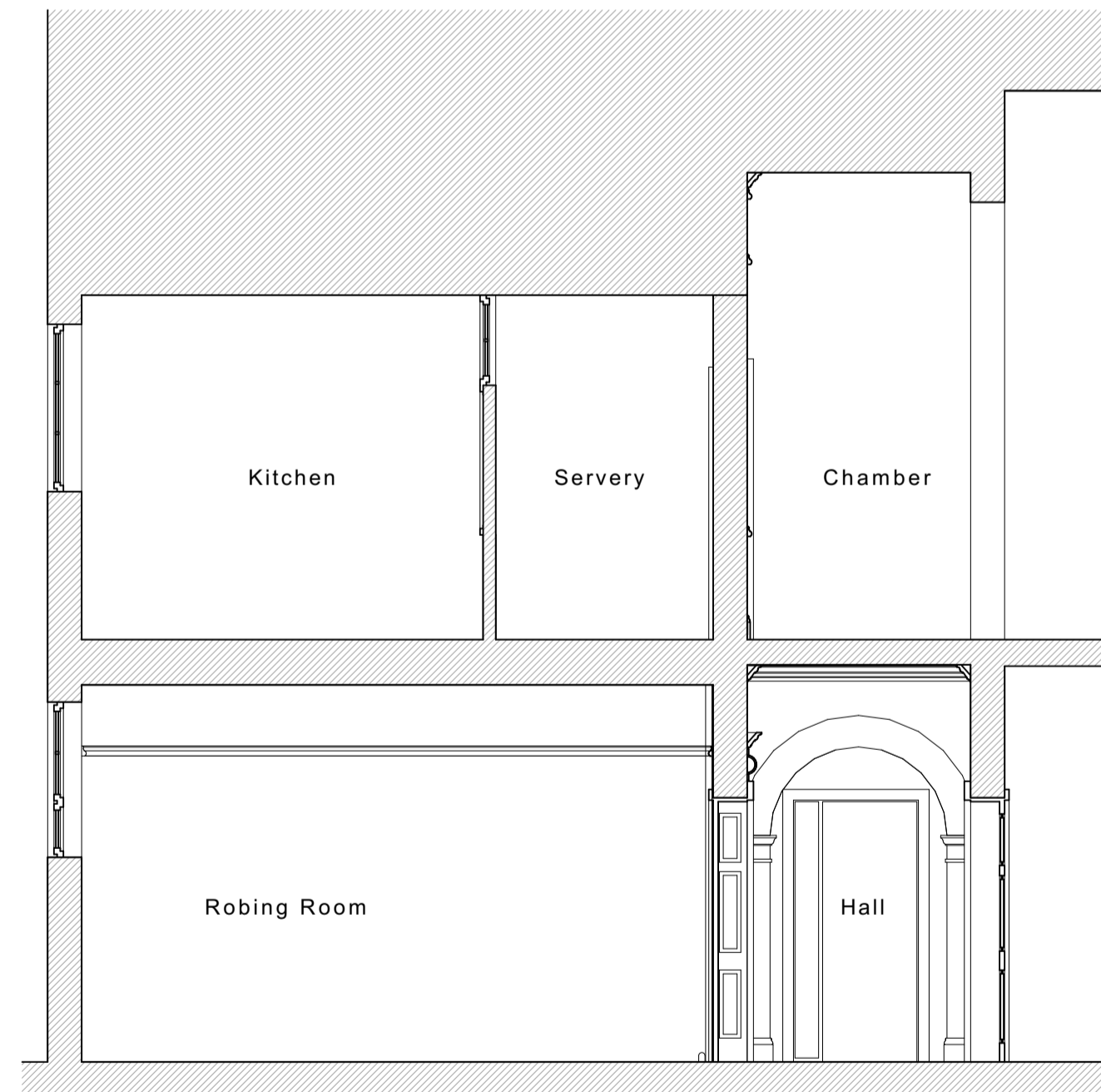

Internal Elevation 02

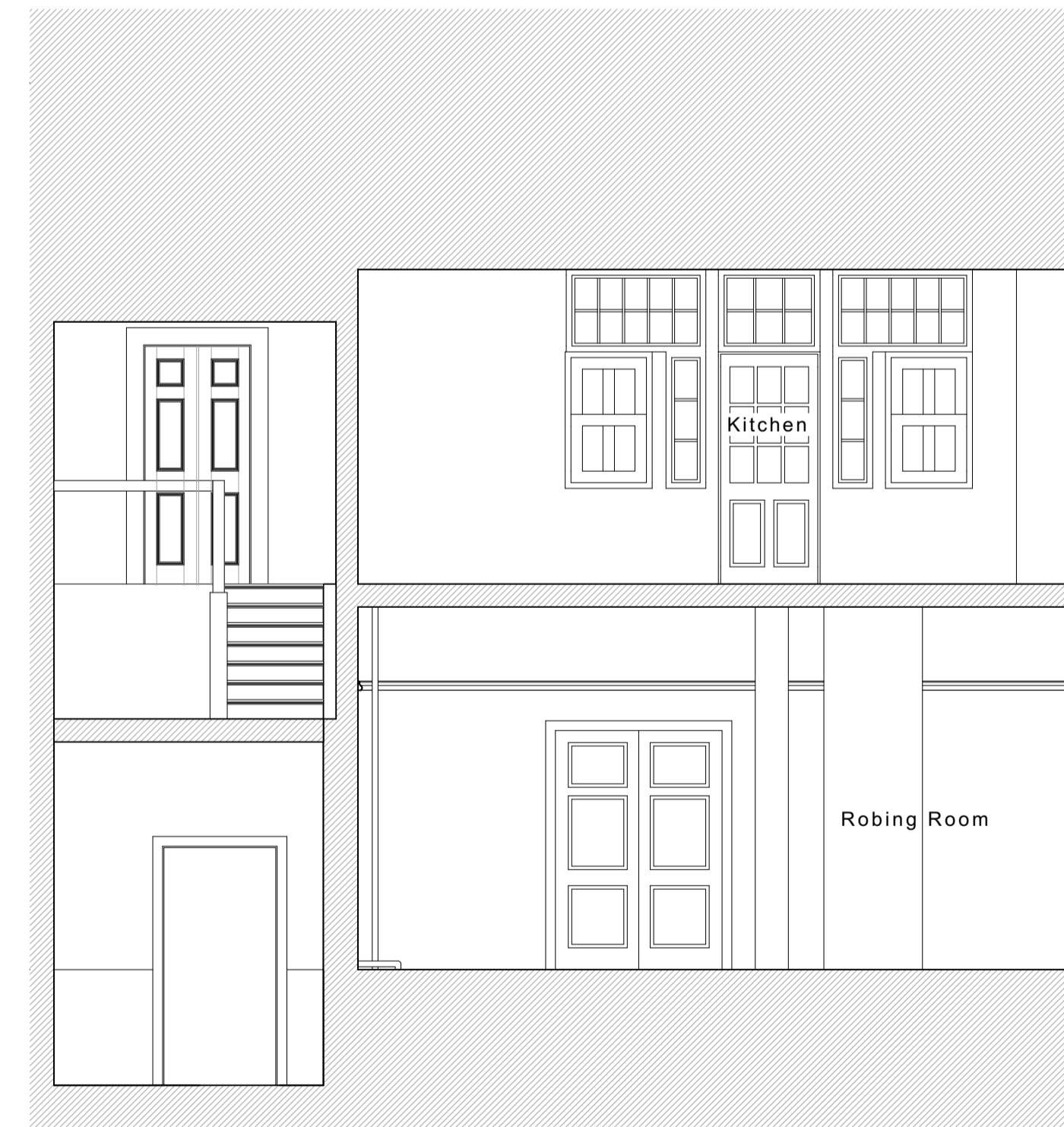

Internal Elevation 03



Project  
Installation of lift  
Project Address  
The Masonic Hall, Duncombe Place, York  
Client  
D.P.M.H.C.T.  
Drawing Title  
Existing drawings  
Drawing Date  
July 2023  
Project Stage  
Listed Building  
Consent  
Drawing Scale  
1:50, 1:1250 at A1

**Walker Graham Architects**

3 New Street  
York  
YO1 8RA  
T: 01904 848 868  
46 South Bar Street  
Banbury  
OX16 9AB  
T: 01295 709 247

E: [architecture@walkergraham.co.uk](mailto:architecture@walkergraham.co.uk)  
[walkergraham.co.uk](http://walkergraham.co.uk)

rev. A (09.01.24) Updated for LBC application.

Project No. Drawing No.

**WG1328 01 A**