



Ground Floor Plan (1:100)



West Elevation (1:100)



South Elevation (1:100)



East Elevation (1:100)



North Elevation (1:100)

KEY:

- XXXX Denotes room height
- F-C Denotes floor to window cill height
- C-H Denotes window cill to window head height
- F-H Denotes floor to window head height

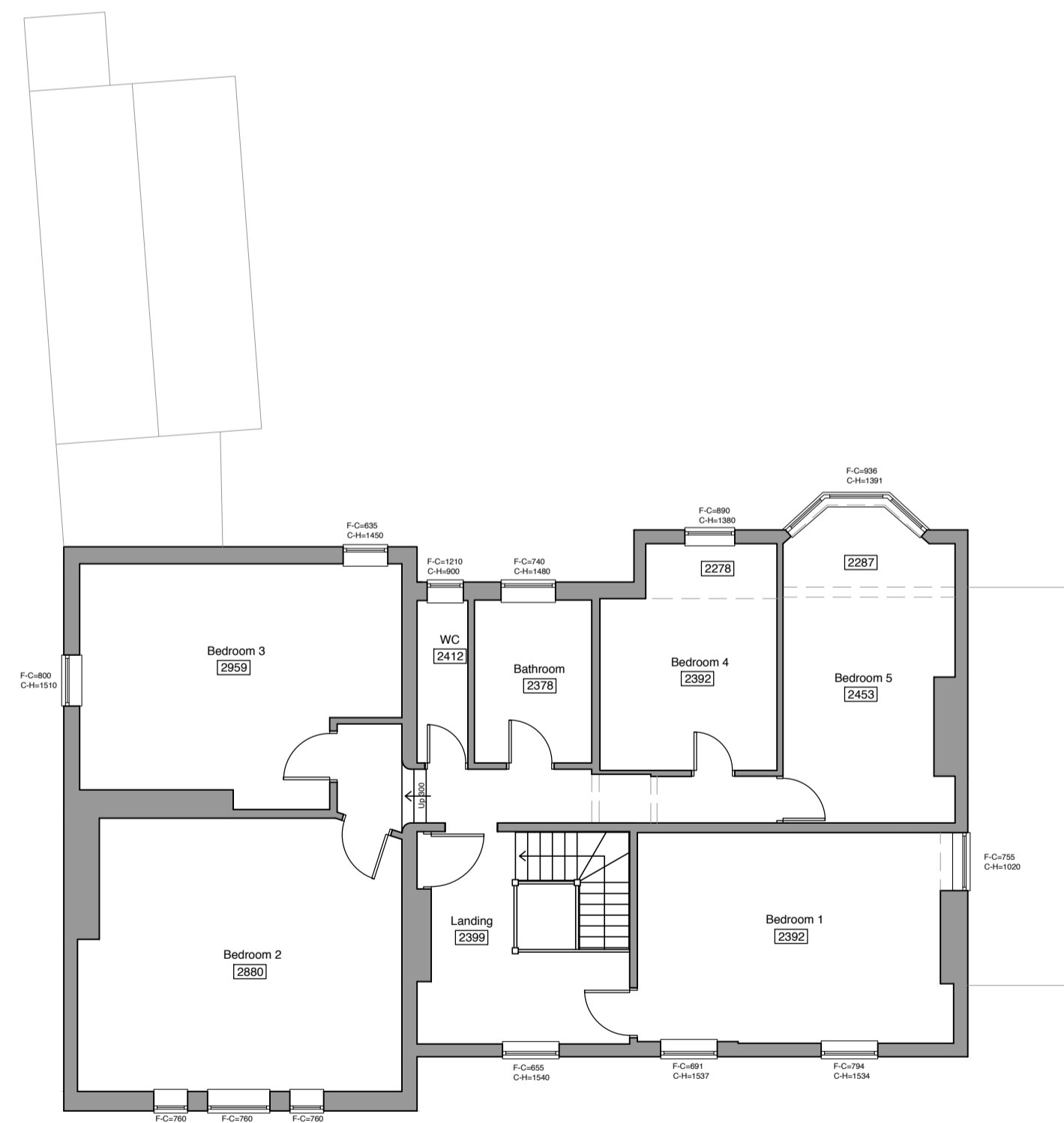
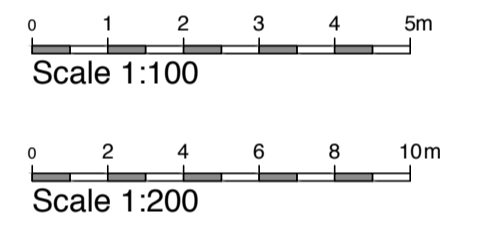

First Floor Plan (1:100)



Site Plan (1:200)

A	Minor Amendments	22/12/23	TH
Rev	Description	Date	By
Status: Survey			
Client: Eve Lee and Jim Pilling			
Project: 31 Cherry Wood Crescent, Fulford			
Title: Existing Survey Drawing			
Project No.:	Drawing No.:	Rev.:	
387	1-001	A	
Scale: 1:100/1:200@A1		Date: 31/10/2023	
Drawn:KBU		Check:TH	

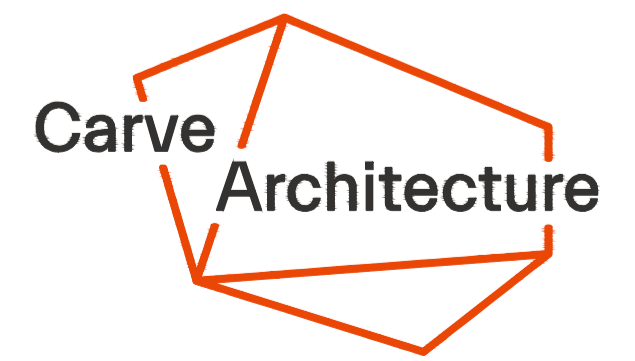

York
01904 393355
14 Clifford Street, York, YO1 9RD
york@carvearchitecture.co.uk
www.carvearchitecture.co.uk

Newcastle
0191 3759027
Toflee Factory, Lower Steenburgs
Yard, Newcastle Upon Tyne, NE1 2DF
newcastle@carvearchitecture.co.uk