

Ground Floor Plan (1:100)

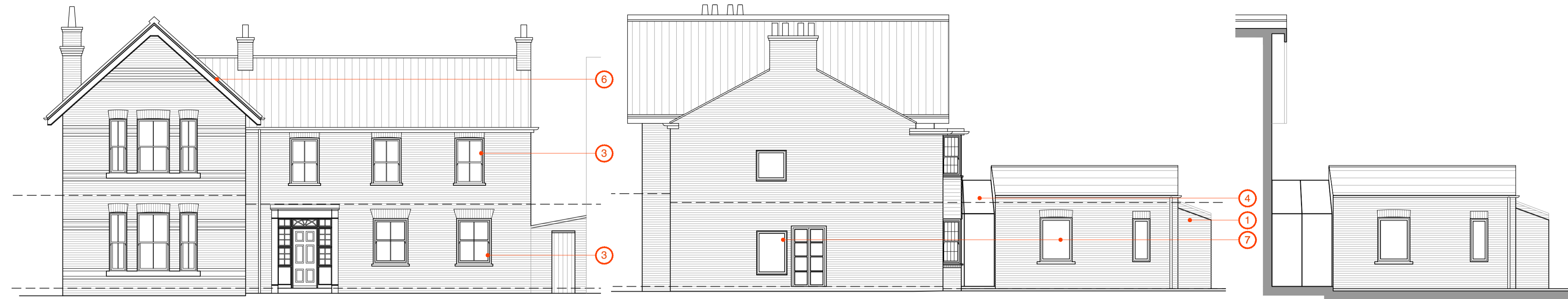

West Elevation (1:100)

South Elevation 1 (1:100)

South Elevation 2 (1:100)

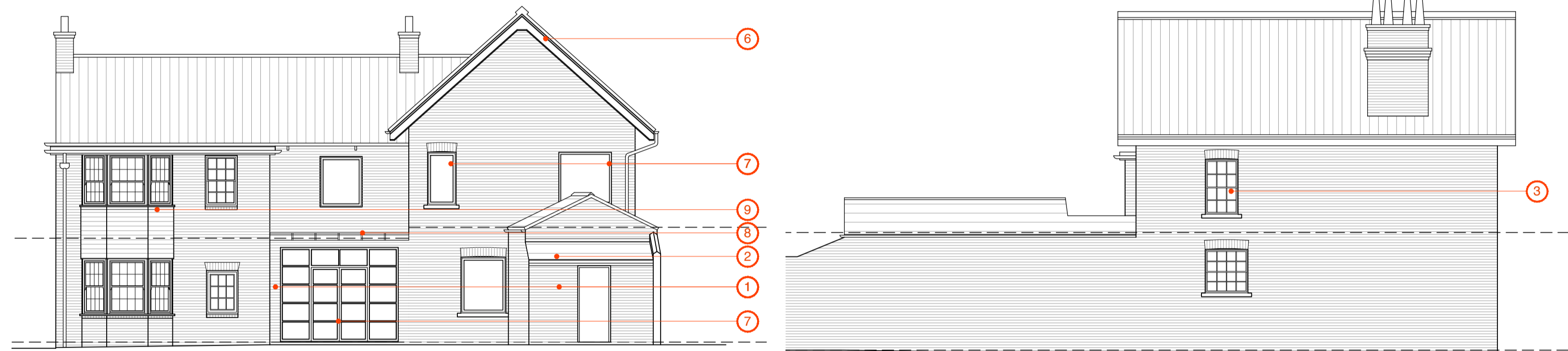

East Elevation (1:100)

North Elevation (1:100)

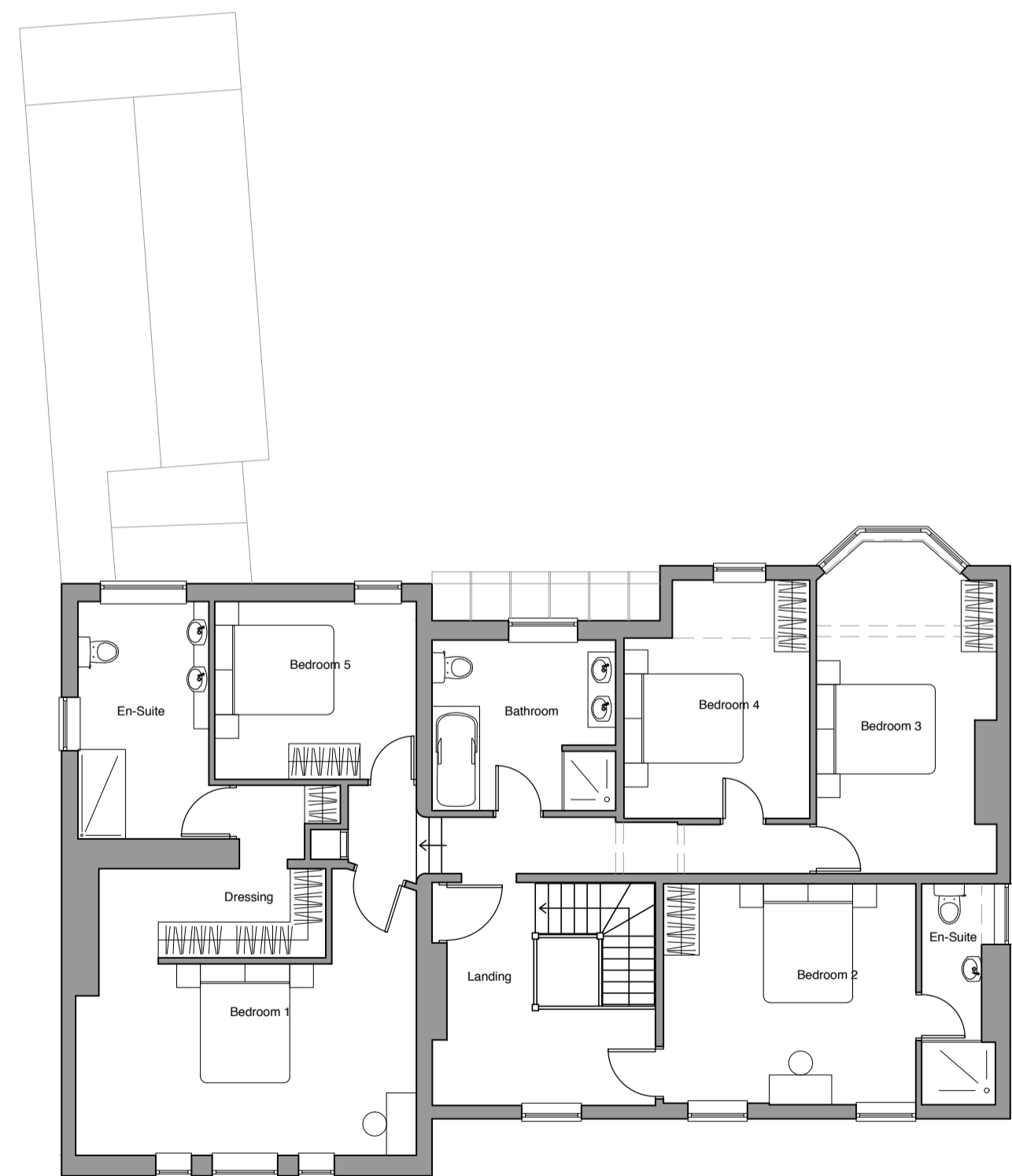

First Floor Plan (1:100)



Site Plan (1:200)

- KEY:
- ① Brick to match existing
  - ② Natural Slate to match existing
  - ③ Timber window frames painted cream
  - ④ Glazed Link
  - ⑤ Cream painted horizontal timber boarding
  - ⑥ Cream painted detailed barge board
  - ⑦ Cream coloured Aluminium framed windows
  - ⑧ Standing seam zinc roof
  - ⑨ Cream Painted Timber boarding

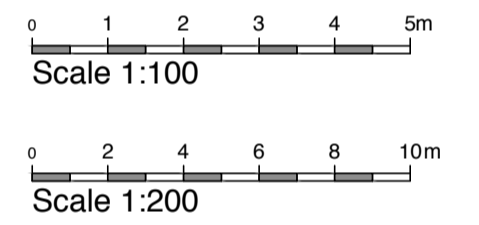

A	Changes to windows, roof detailing and addition of rear extension	15/01/24	TH
Rev	Description	Date	By
Status: Planning			
Client: Eve Lee and Jim Pilling			
Project: 31 Cherry Wood Crescent, Fulford			
Title: Proposed Drawing			
Project No.:	Drawing No.:	Rev.:	
387	3-001	A	
Scale: 1:100/1:200@A1		Date: 22/12/23	
Drawn: TH		Check: TH	

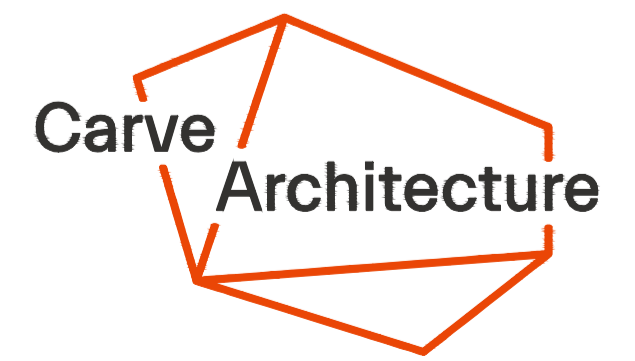

York  
01904 393355  
14 Clifford Street, York, YO1 9RD  
york@carvearchitecture.co.uk  
www.carvearchitecture.co.uk

Newcastle  
0191 3759027  
Toflee Factory, Lower Steenburgs  
Yard, Newcastle Upon Tyne, NE1 2DF  
newcastle@carvearchitecture.co.uk