

PROPOSED SIDE ELEVATION

PROPOSED SIDE ELEVATION

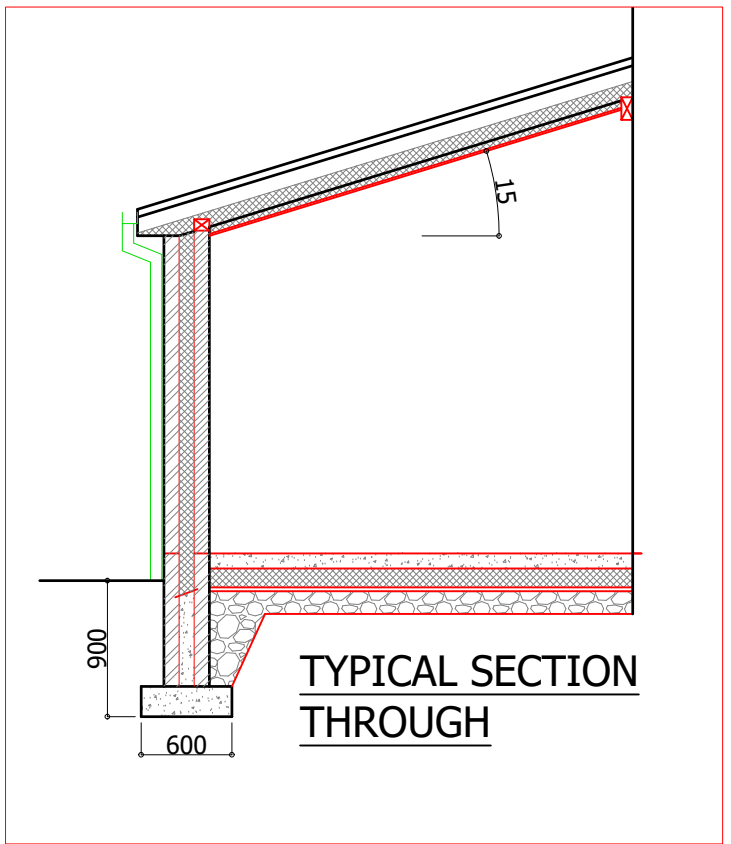

TYPICAL SECTION THROUGH

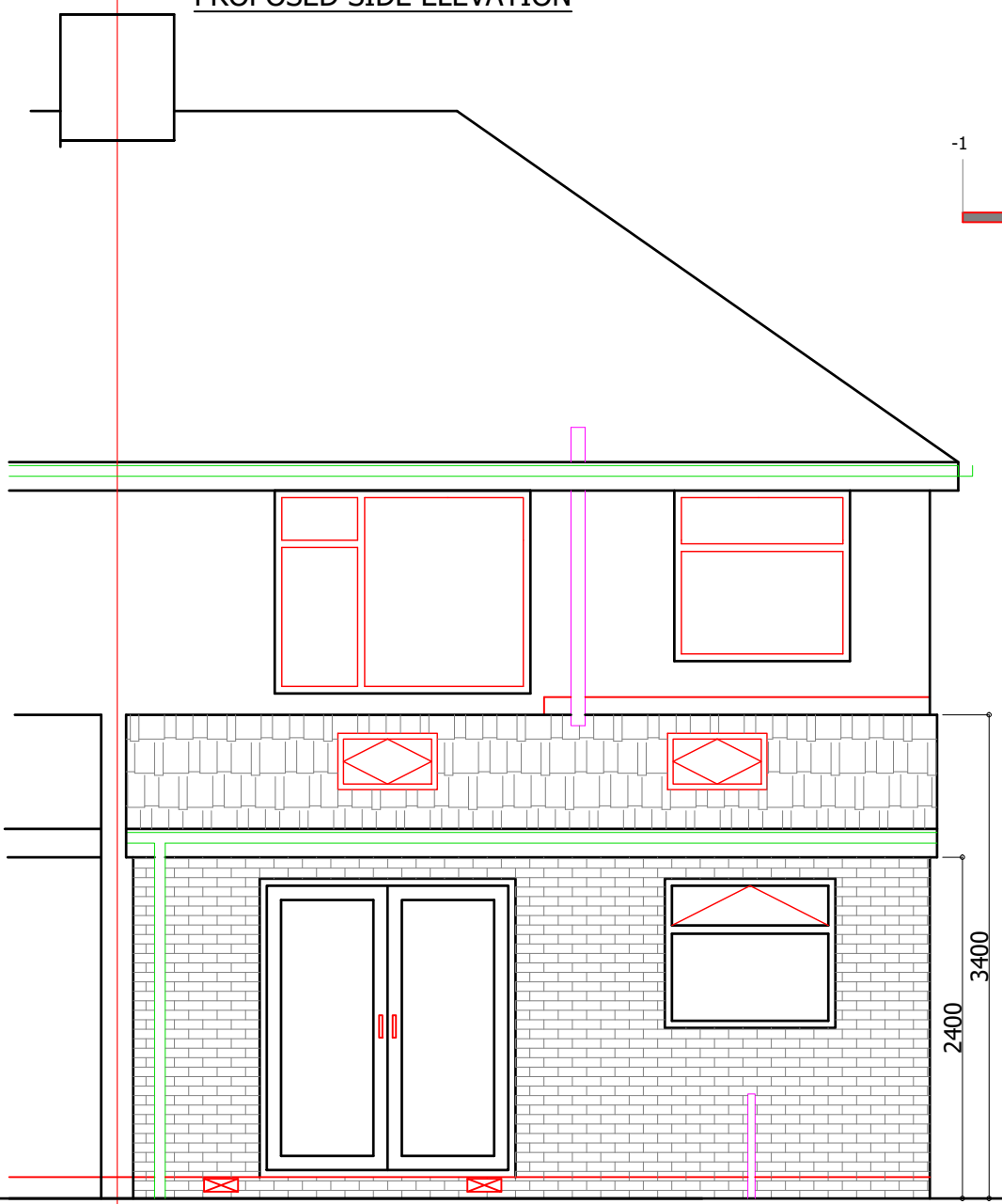

PROPOSED REAR ELEVATION

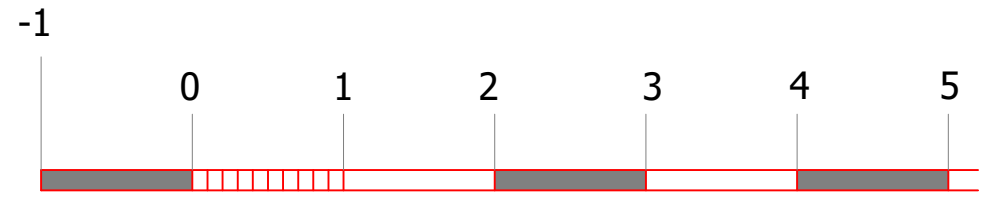
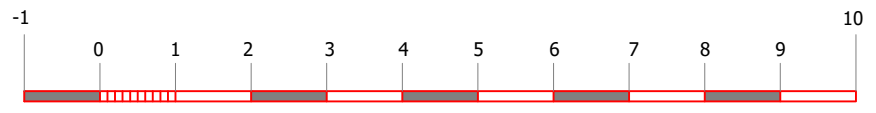

REV:	DESCRIPTION:	BY:	DATE:
STATUS: CONSTRUCTION			
CLIENT:			
ARCHITECT:			
SITE: 7 Queens Drive, Windle			
TITLE: Demolish existing single storey outrigger and construct new single storey rear extension			
SCALE AT A3: 1:50 & 1:100	DATE: Jan 24	DRAWN:	CHECKED:
PROJECT NO:	DRAWING NO: Queens/07/03	REVISION:	