



EXISTING FRONT ELEVATION



EXISTING REAR ELEVATION



EXISTING SIDE ELEVATION

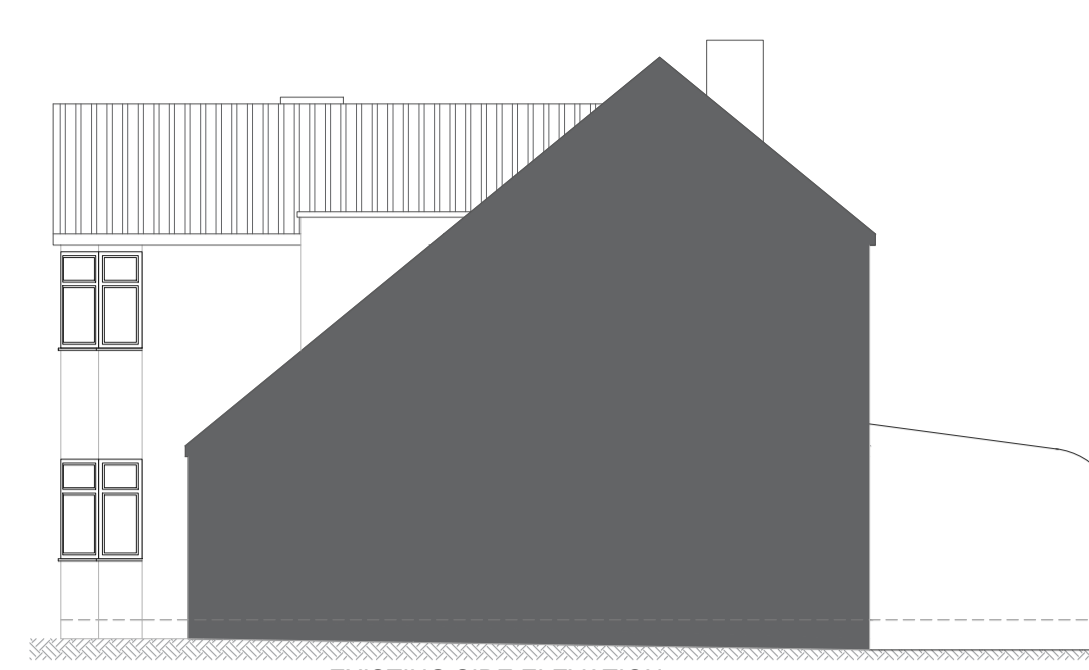

EXISTING SIDE ELEVATION

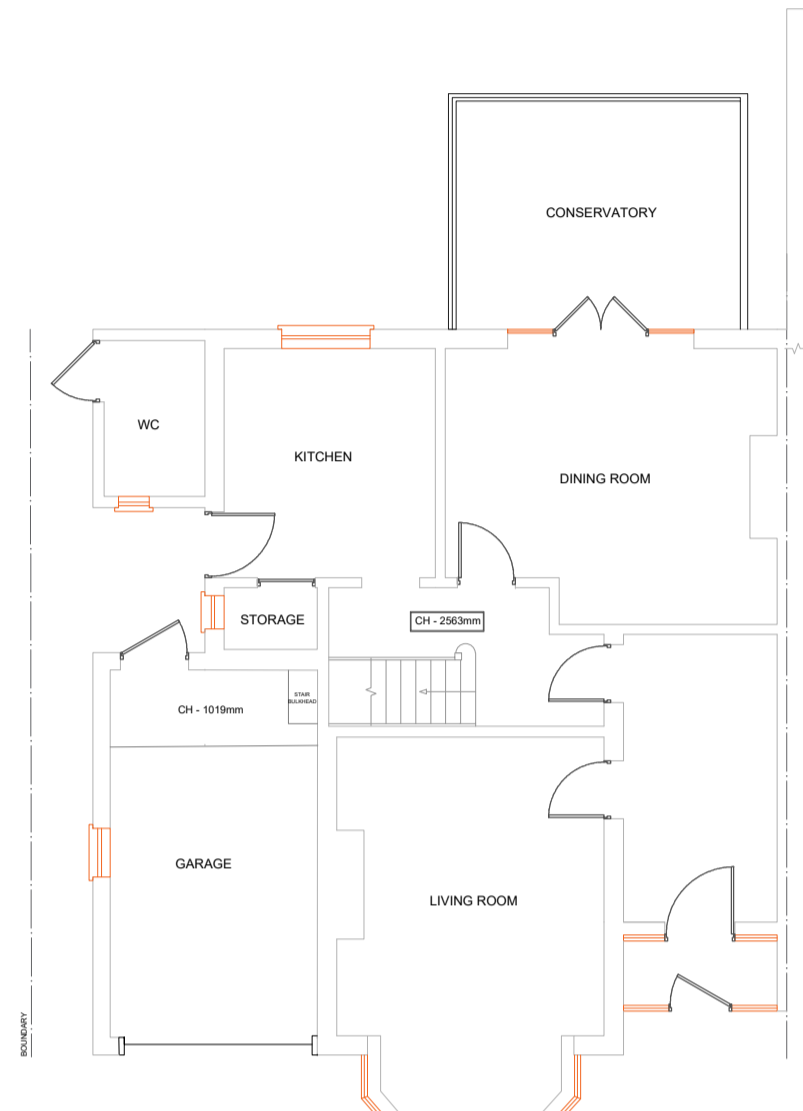

EXISTING GF PLAN

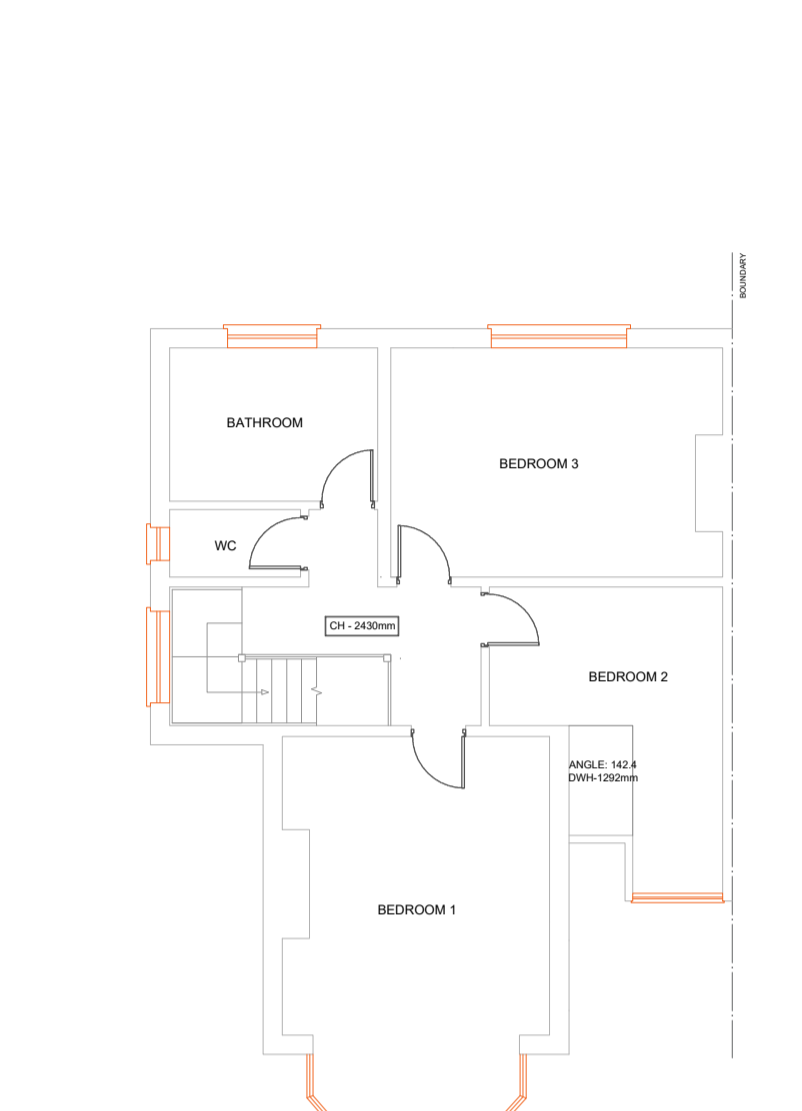

EXISTING 1ST FLOOR PLAN

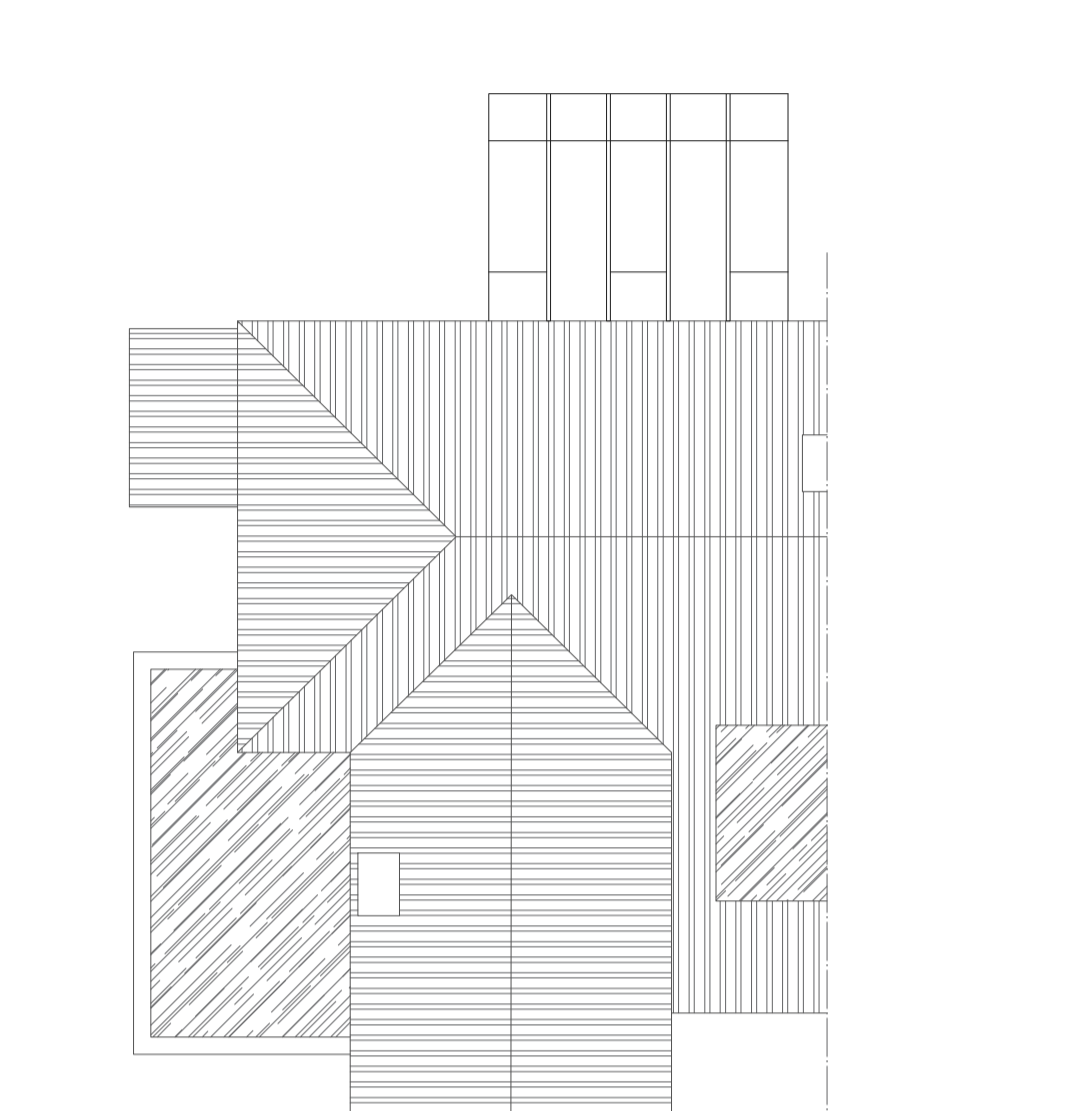

EXISTING ROOF PLAN



PROPOSED FRONT ELEVATION



PROPOSED REAR ELEVATION



PROPOSED SIDE ELEVATION

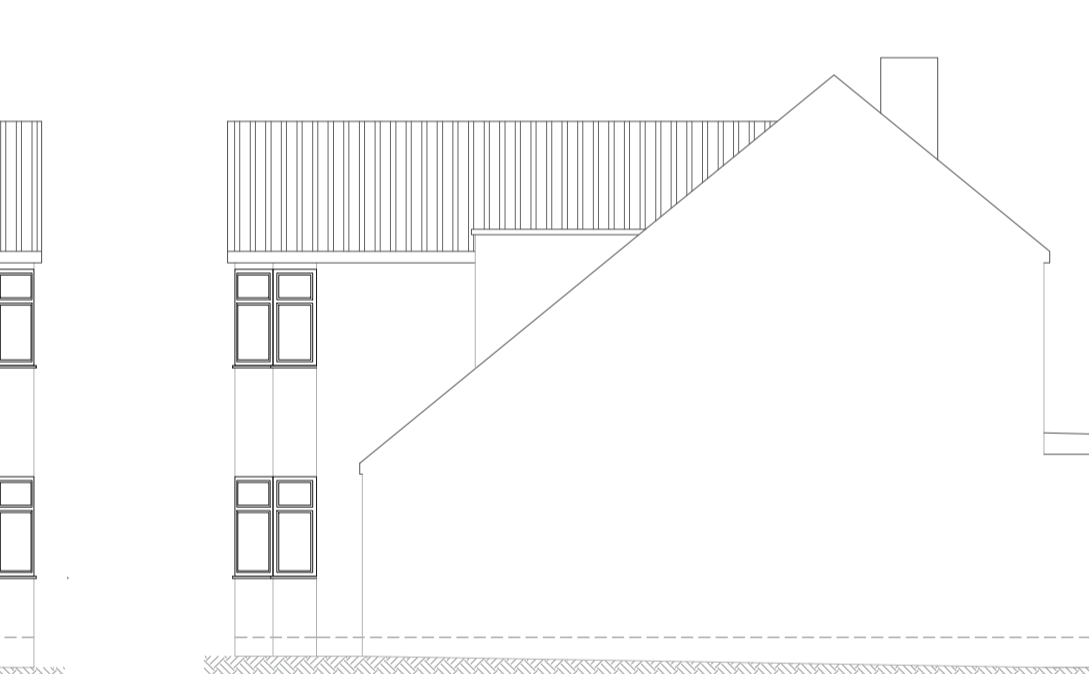

PROPOSED SIDE ELEVATION

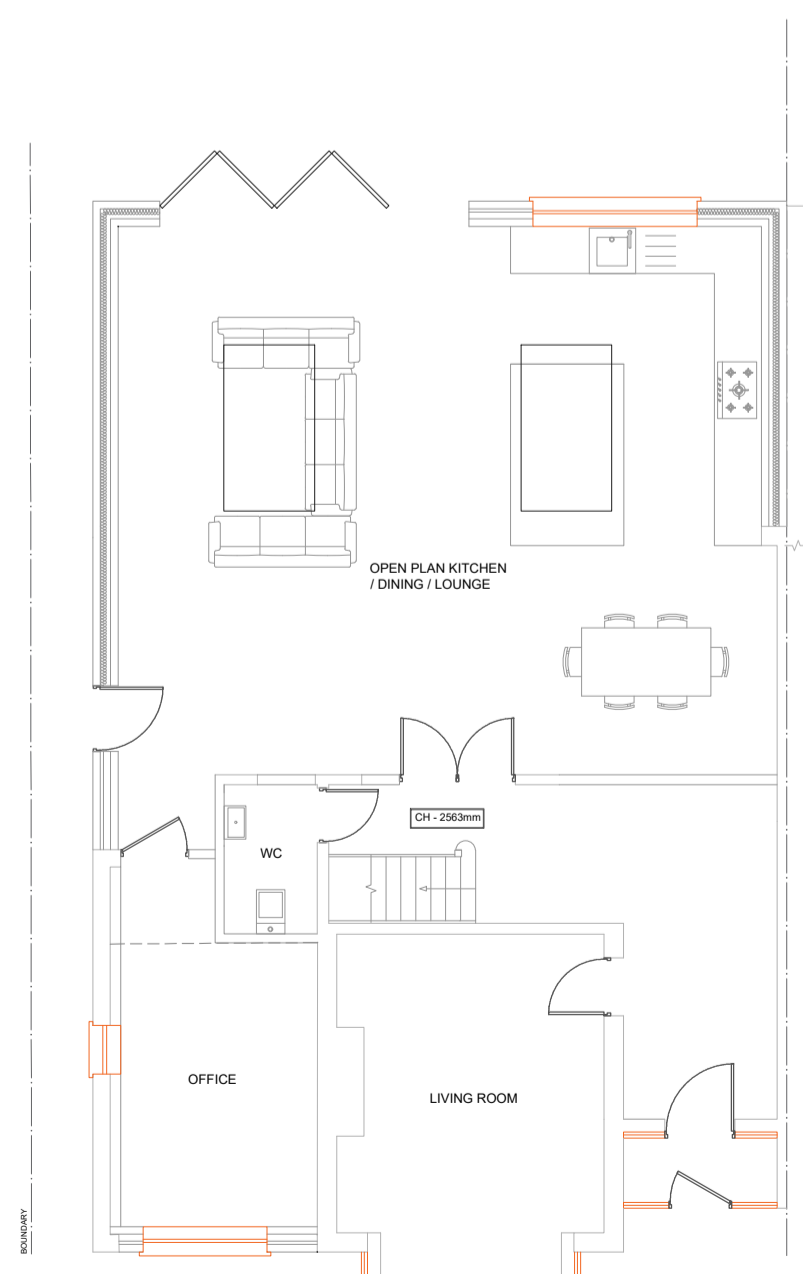

PROPOSED GF PLAN

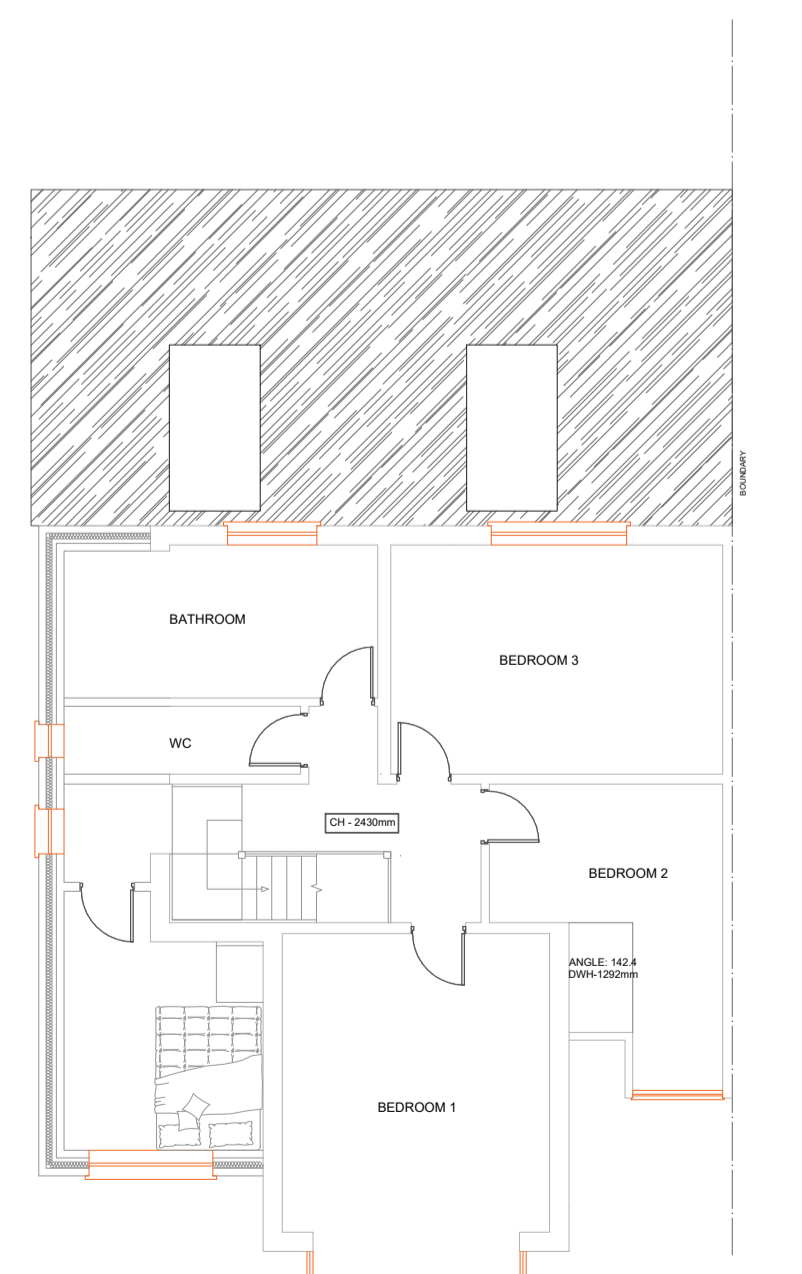

PROPOSED 1ST FLOOR PLAN

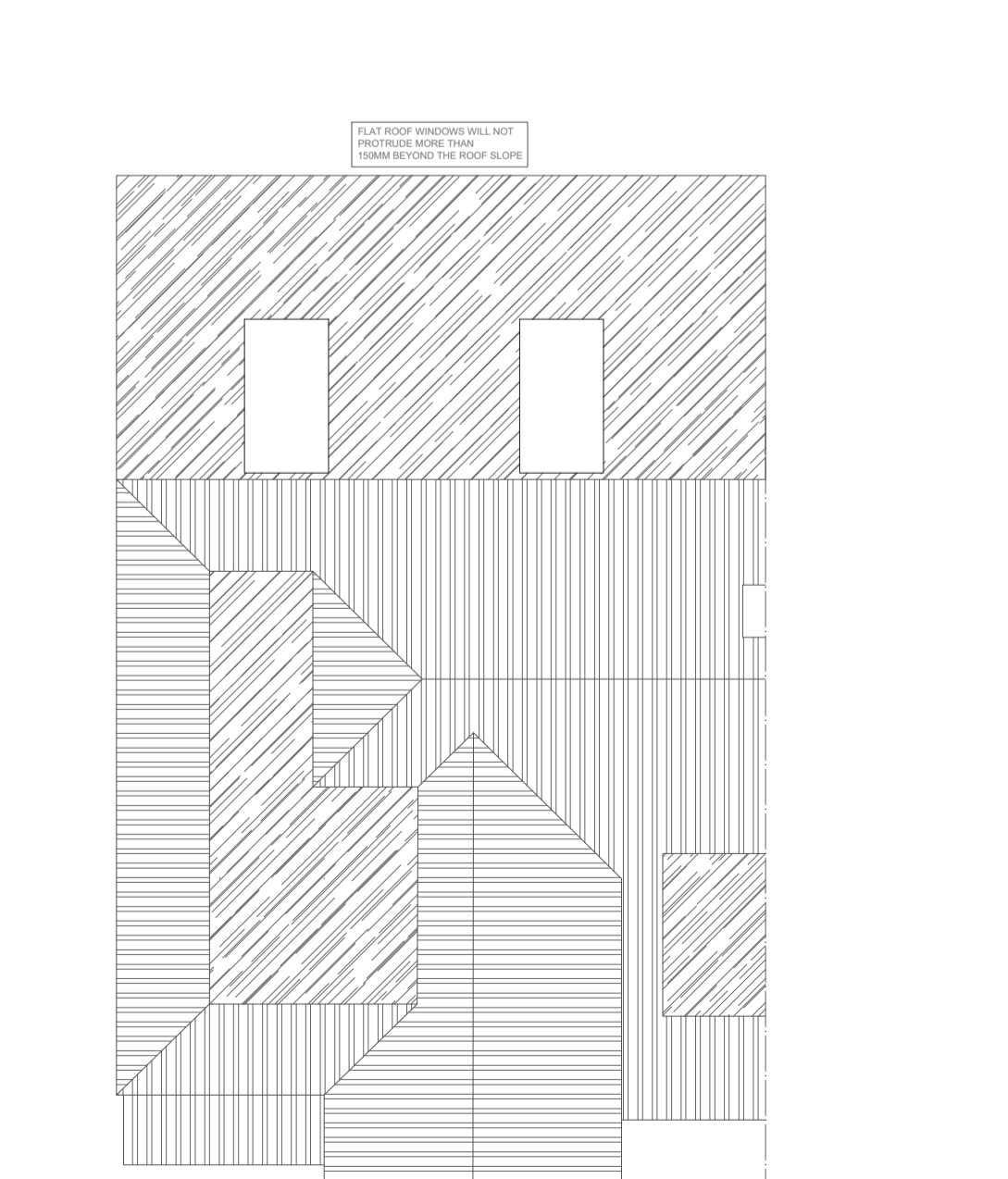

PROPOSED ROOF PLAN

- Notes
1. This drawing is issued for planning purposes. Do not scale from the drawing for the purposes of construction.
 2. Structure to be in accordance with Structural Engineers drawings.
 3. All works to be carried out as per building regulations & approvals of statutory authorities
 4. Party wall/fence matters to be agreed with adjoining owners

Rev	Revision Note	Revision Date	Drawn by	Checked by
R1	For planning	26/01/2024	JSB	

Project
29 MOUNT VIEW

Drawing
PL-253.1 Existing and proposed plans and elevations

Designer
H-JAG
ARCHITECTURE
5 Birch Grove, Redwood Grove, Westborough, WOOD 100
Tel: 0203 488 2948
Email: jagg@h-jag.com

Drawing status
For planning

R1									
Drawn by	JSB				Checked by				
Date	JAN 2024				Scale @ A1 1:100				