

PROPOSED NORTH WEST ELEVATION

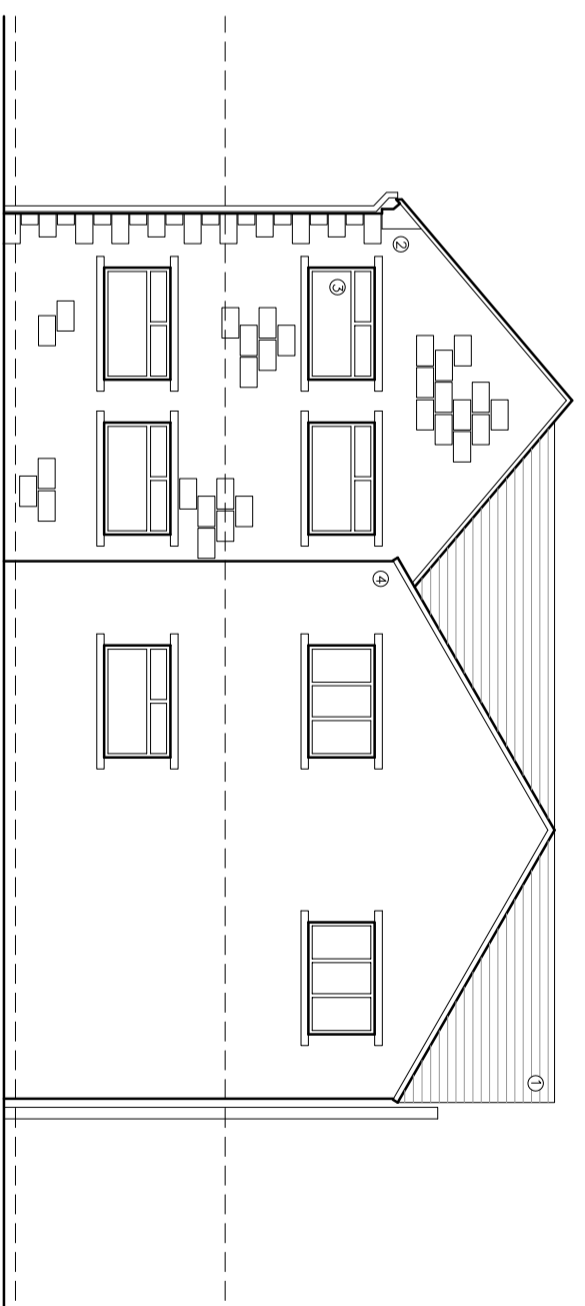

PROPOSED SOUTH WEST ELEVATION

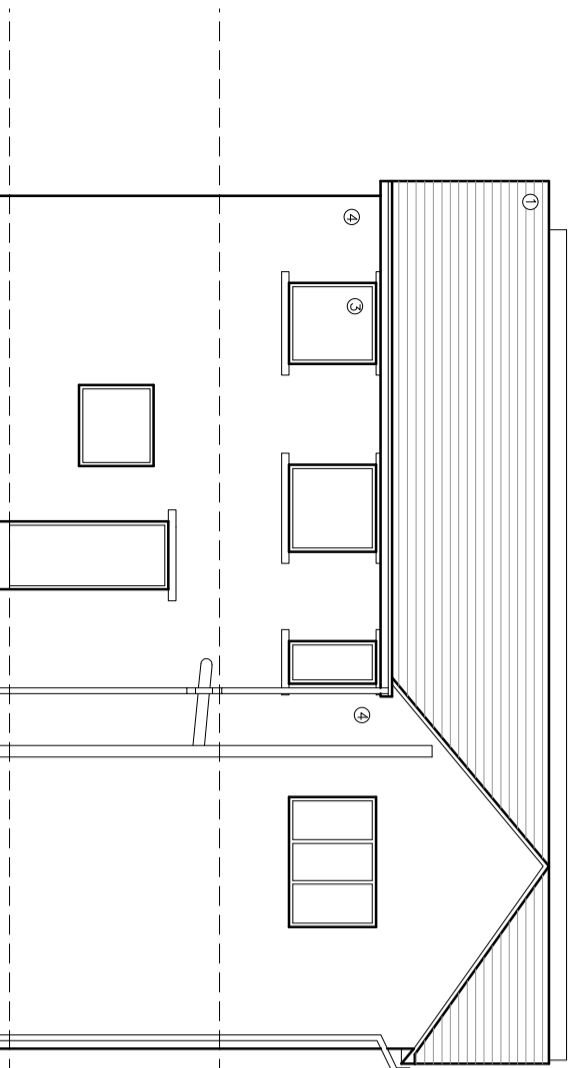

PROPOSED SOUTH EAST ELEVATION

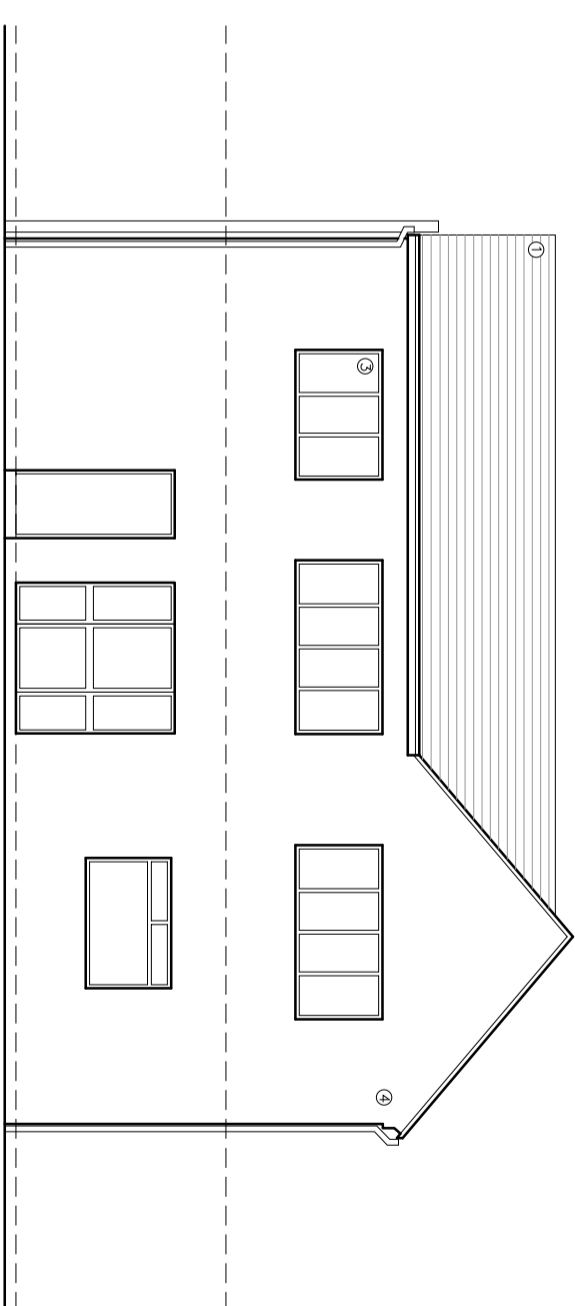

PROPOSED NORTH WEST ELEVATION

materials

1. interlocking concrete tiles
2. random coursed natural local stone
3. UPVC windows and doors
4. sand/cement render

**General conditions, July 2020** This Drawing is to be read in conjunction with all other project associated drawings and information. Do not rely on this drawing. Report all errors, omissions and discrepancies to drawing office prior to construction or manufacture. This drawing is copyright © the property of oswalder architects ltd

**QW+Q architects**  
 Robinson's Barn  
 Worston  
 Clitheroe  
 Lancs  
 BB710A

Private Residential | Housing | Commercial | Conservation | Domestic  
 Tel: 01254 485848  
 Email: info@qwarchitects.com | Web: www.qwarchitects.com

**ARB**  
 Architects Registration Board

Client	MR S GOUGH	Scale	1:100	Sheet Size	A3	Job Number	23-063	Drawn By	AW	Checked	AW
Project	CROWN WORKS CHANGE OF USE TO MEDICAL SERVICES	Drawing Title	PROPOSED ELEVATIONS	Drawing Status	PLANNING	Drawing Number	PL05	Revised	-	Final Issue	-