

<EK Architectural Design>
<Homestead Lodge
Heath Road
East Bergholt
Suffolk
CO7 6RL>



PROPOSED FRONT ROADSIDE ELEVATION

*Showing changes to Windows and External doors to suit internal floor plan amendments.
Relocated stair vertical window from rear to SE side. Re-positioning of bathroom obscured widows
Relocated front door from Front to Rear. Relocated Barn Doors from SE side to Front.*



PROPOSED SE SIDE ELEVATION

*Showing changes to Window and LGF Door: Relocated stair vertical window from rear to SE side.
Relocated Storage area Barn door from SE side to front, replaced with relocated utility room door.
Relocated wood-burner stove from SE side to Rear middle*

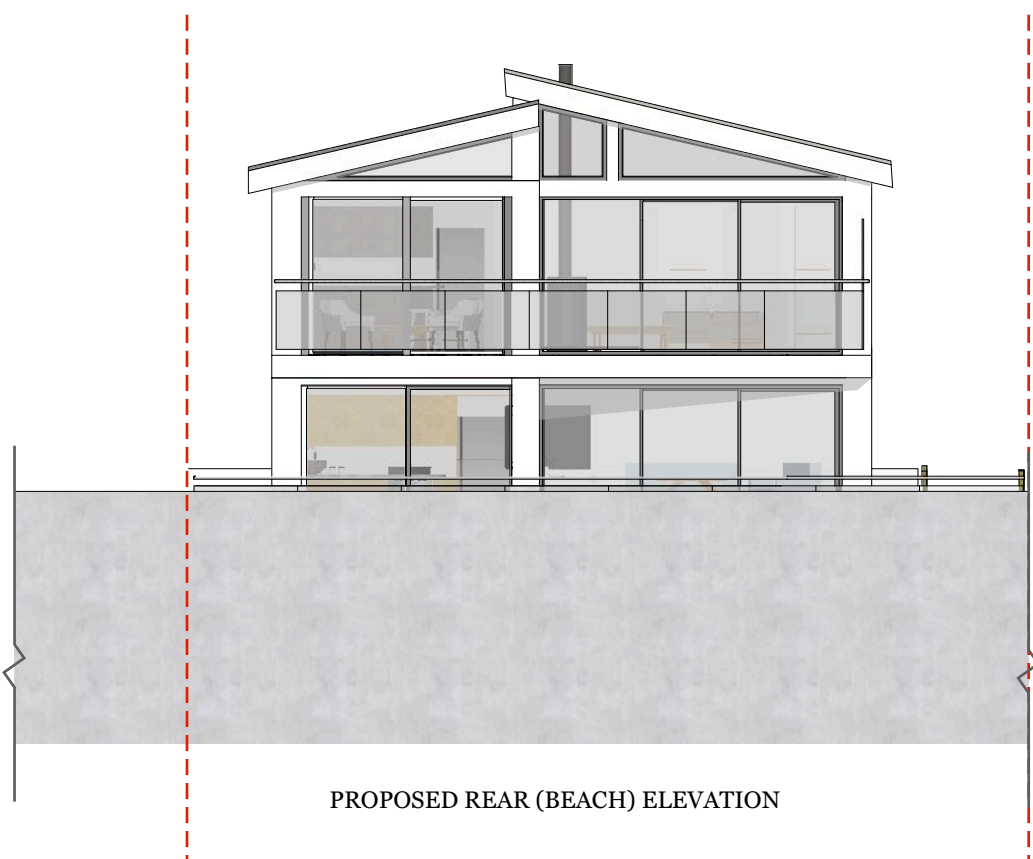

PROPOSED REAR (BEACH) ELEVATION

*Showing relocation of wood burning stove from SE side to rear middle
Structural strengthening to rear window columns*

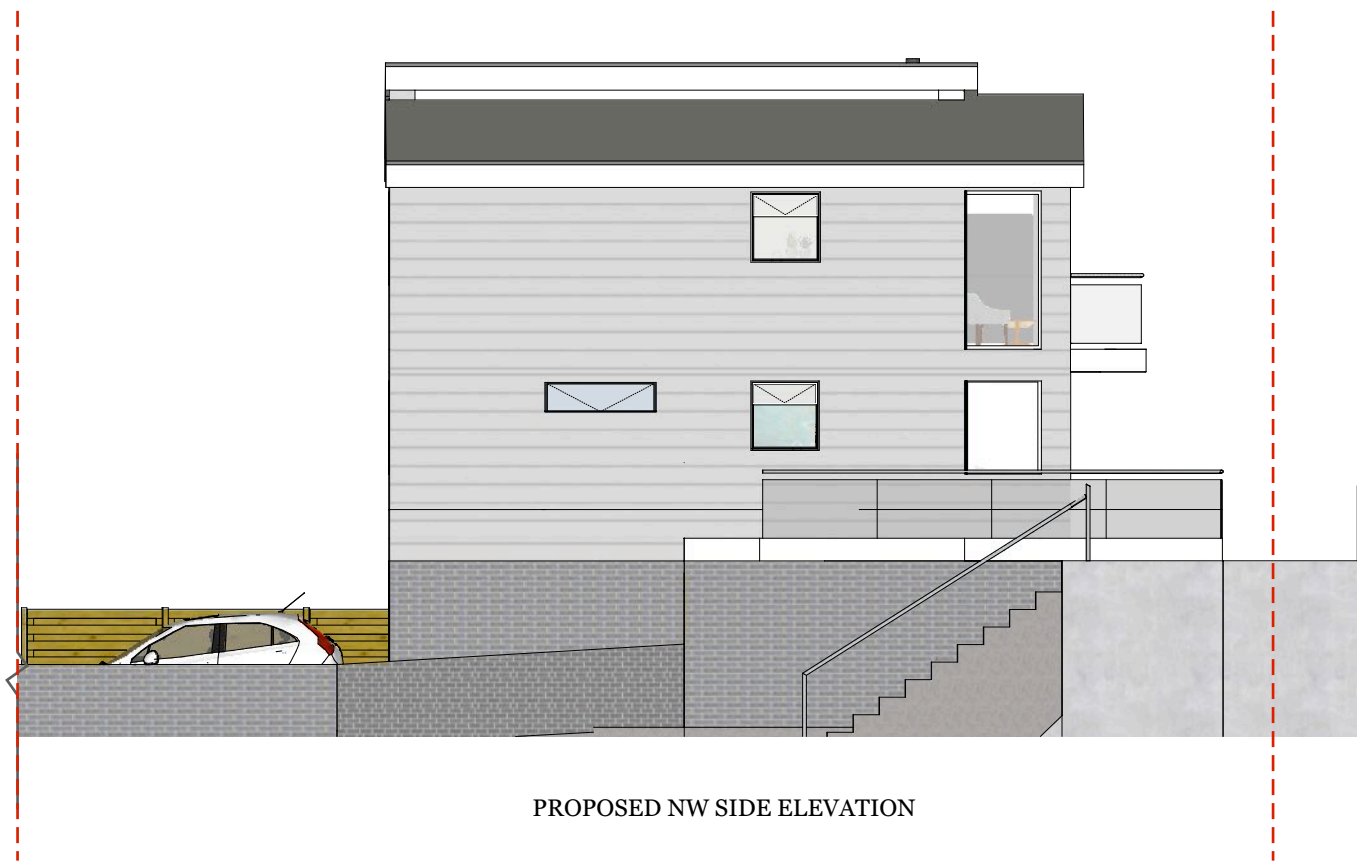

PROPOSED NW SIDE ELEVATION

*Showing relocation of wood burning stove from SE side to rear middle
Removal of hall window UGF & First Floor. Relocation of high bedroom window.
Removal of LGF utility room door relocated to SE side.*

1 0
SCALE IN METERS

CLIENT
John Finbow
London

PROJECT
35 Tower Estate
Point Clear
St Osyth
CO16 8NG

DRAWN BY
EK | AK

ISSUE
11 December 2023

SCALE
1:100 @ A3

DESCRIPTION
PROPOSED ELEVATION
AMENDMENTS SHOWING
FRONT & SIDES WINDOW
RE-POSITIONING