

<EK Architectural Design>  
<Homestead Lodge  
Heath Road  
East Bergholt  
Suffolk  
CO7 6RL>

1st FLOOR MATERIALS

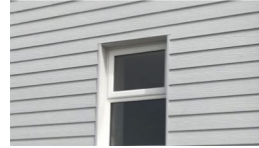

Grey cedar cladding



White windows

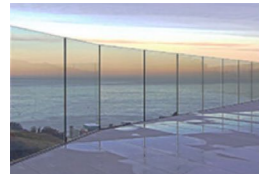

Glass balustrade. Tiled patio

ROOF MATERIALS



Re-cycled synthetic roof tiles

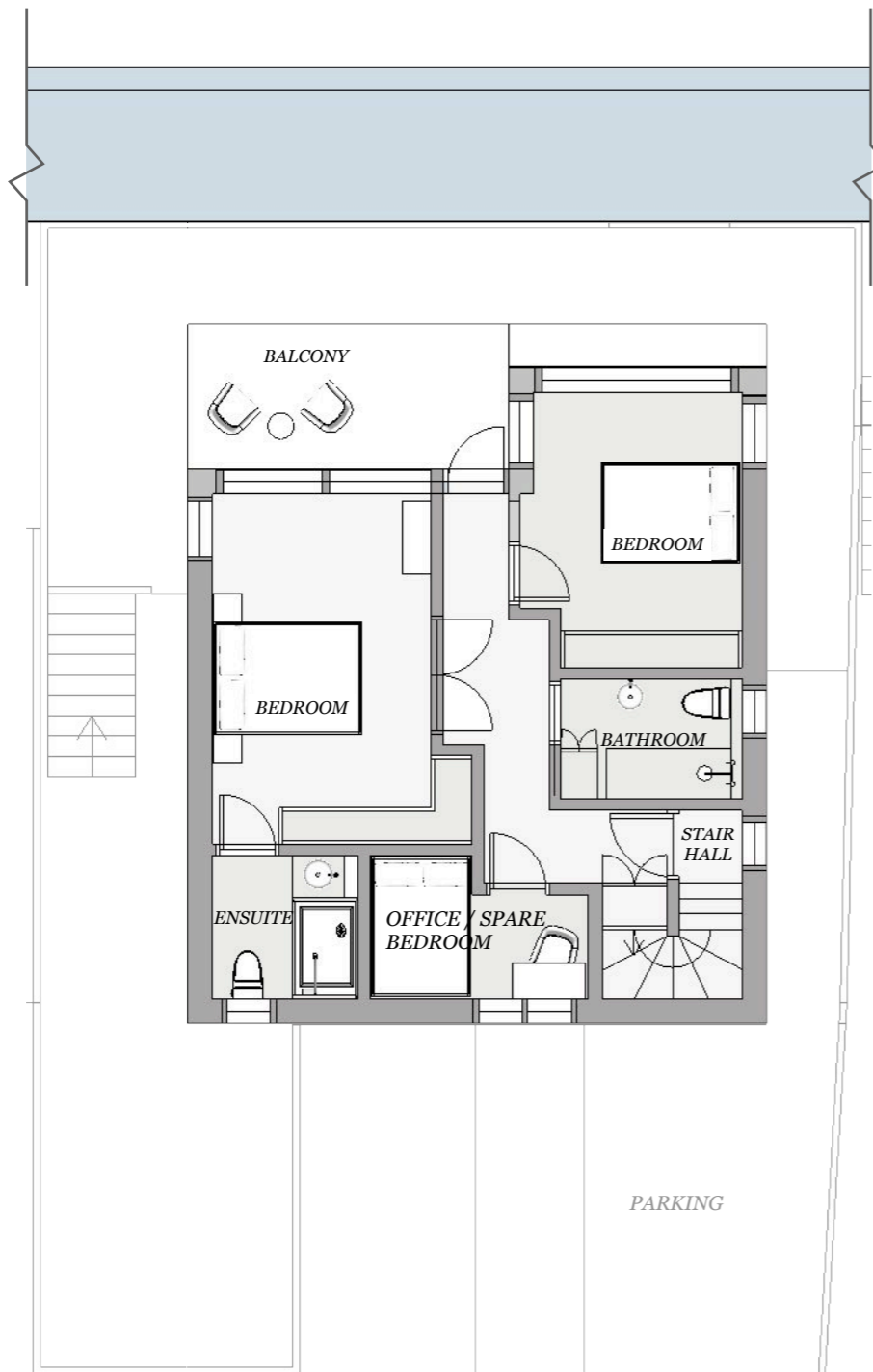

PROPOSED FIRST FLOOR PLAN

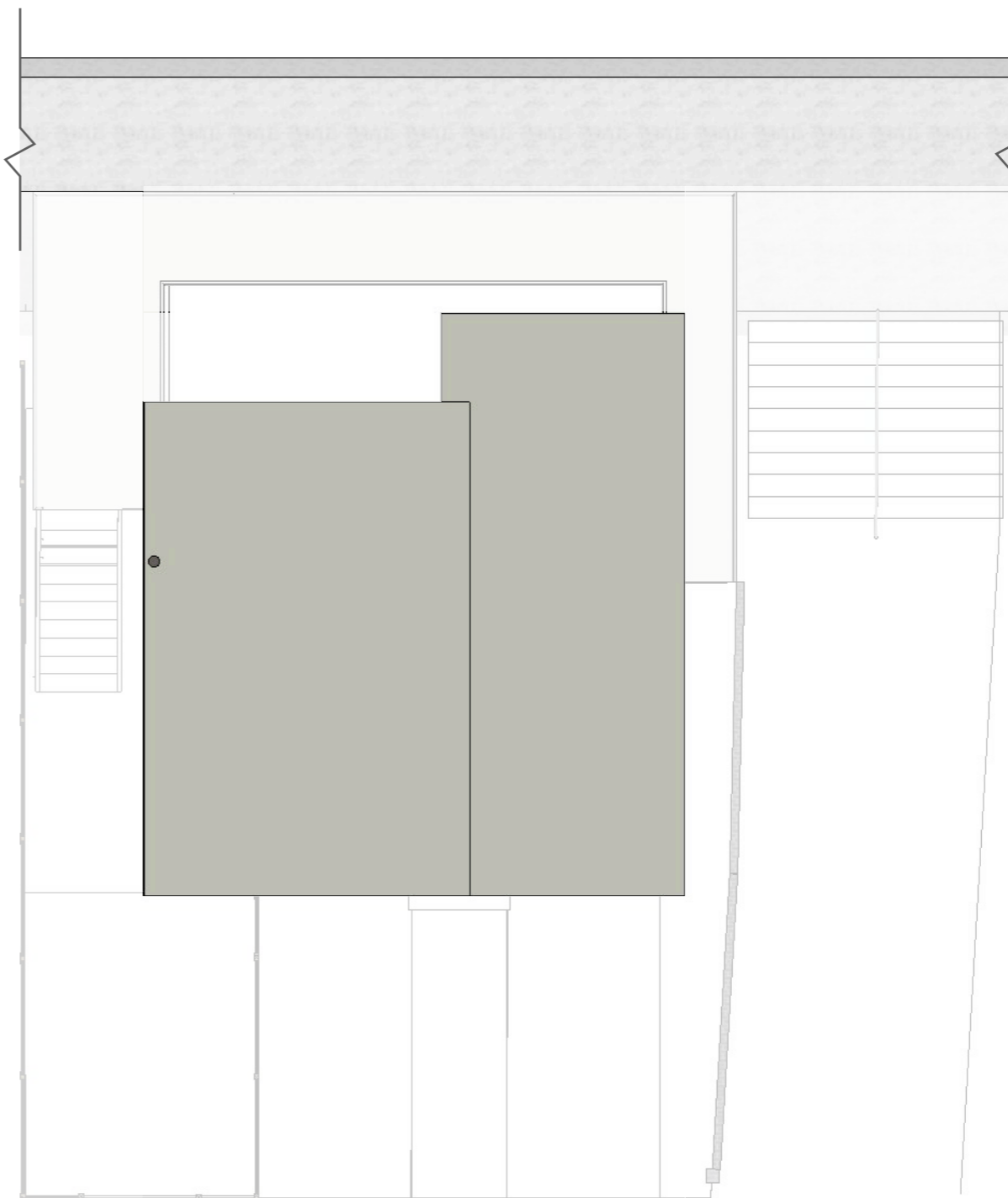

ROOF PLAN

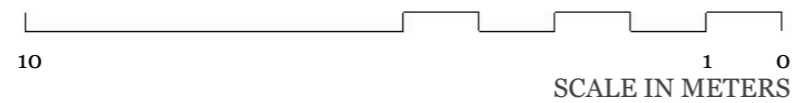

CLIENT  
<Greenblatt/Giwelb>  
<London>

PROJECT  
<35 Tower Estate  
Point Clear  
St Osyth  
CO16 8NG>

DRAWN BY  
EK | AK

ISSUE  
MM.DD.YY

SCALE  
1:100 @ A3

DESCRIPTION  
**PROPOSED  
FIRST FLOOR PLAN  
AND ROOF PLAN**

**P 505**