

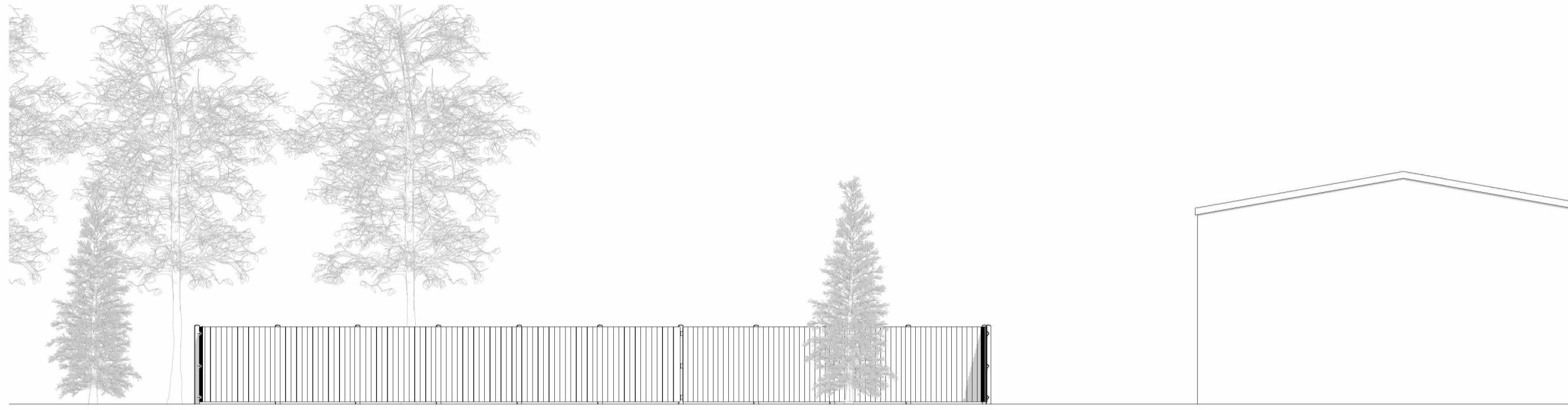

Existing West Elevation
1:100



Existing North Elevation
1:100



Existing East Elevation
1:100

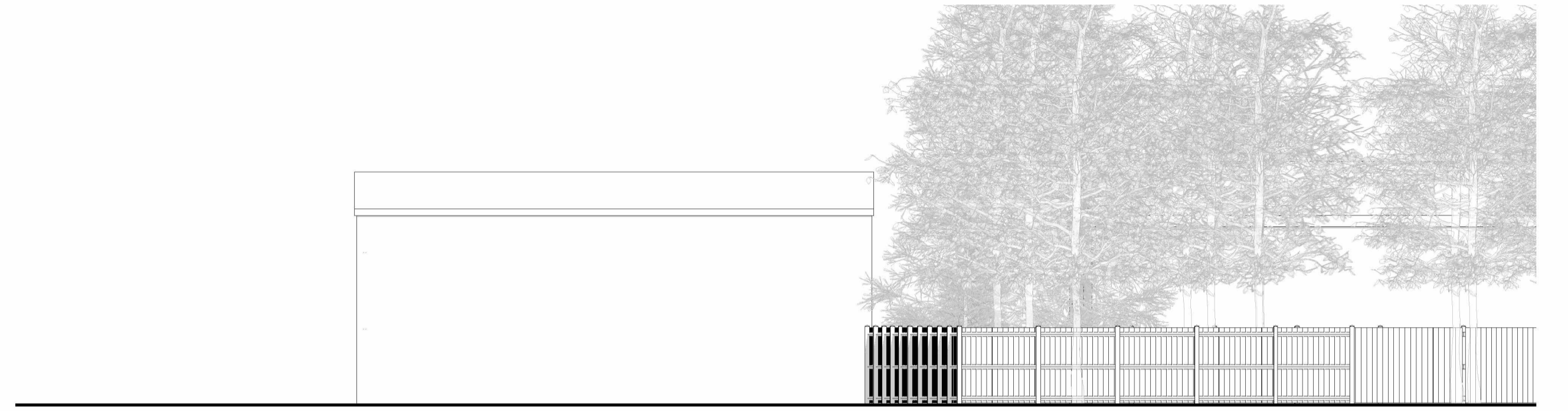

Existing South Elevation
1:100

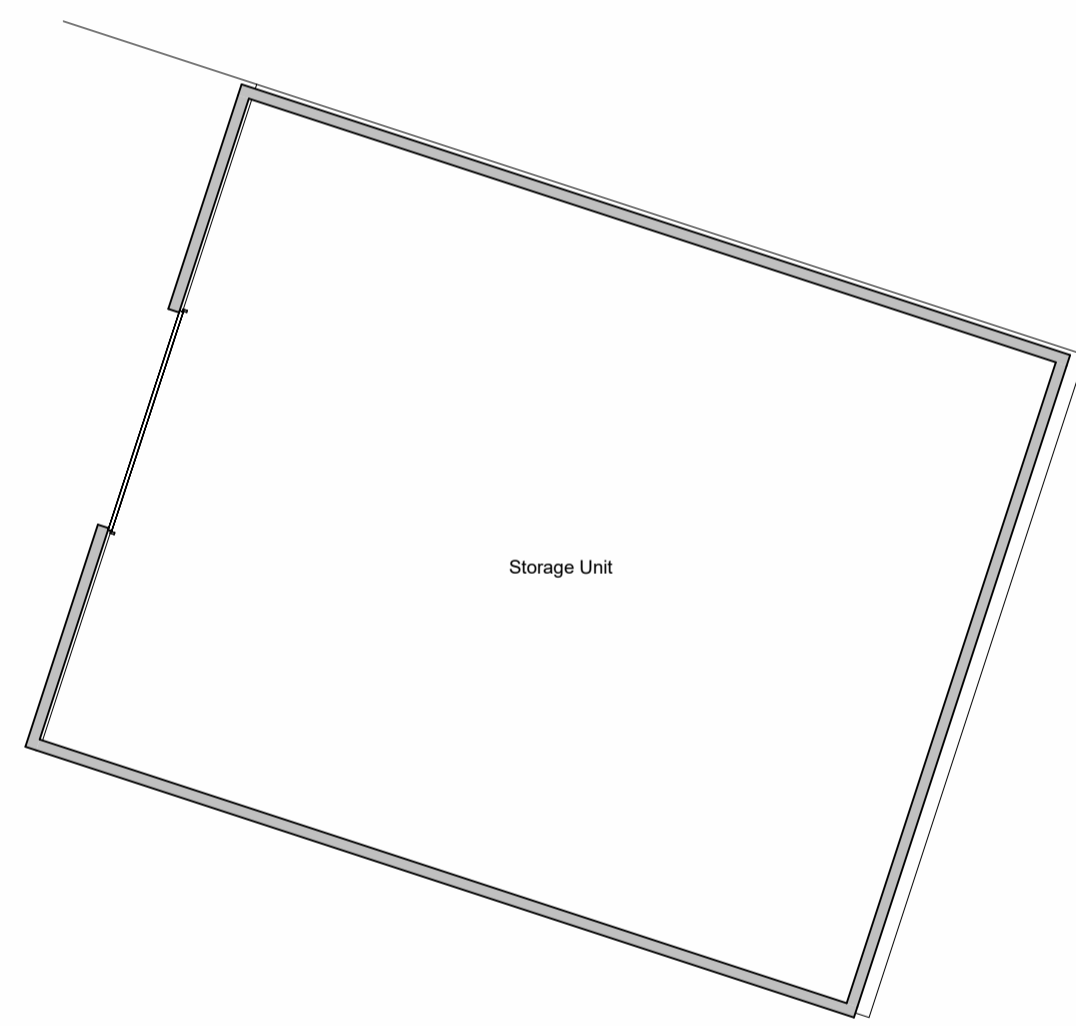

Storage Unit

Units 4 & 5

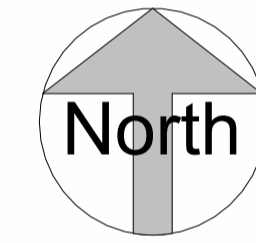
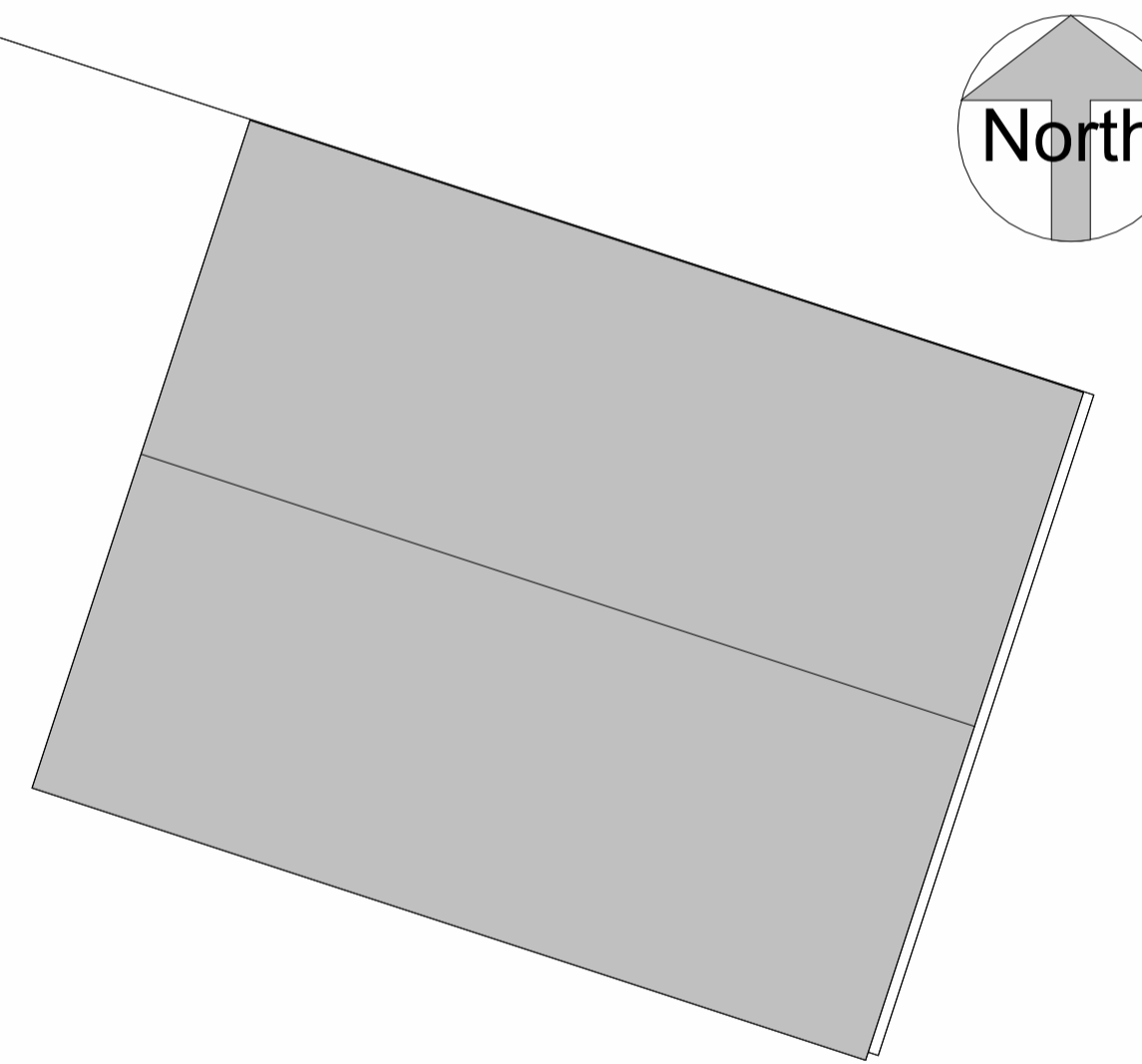

Existing Roof Plan
1:100

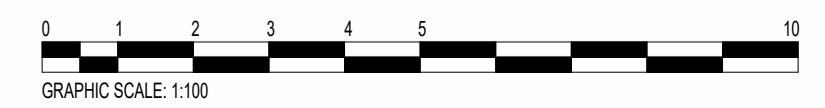
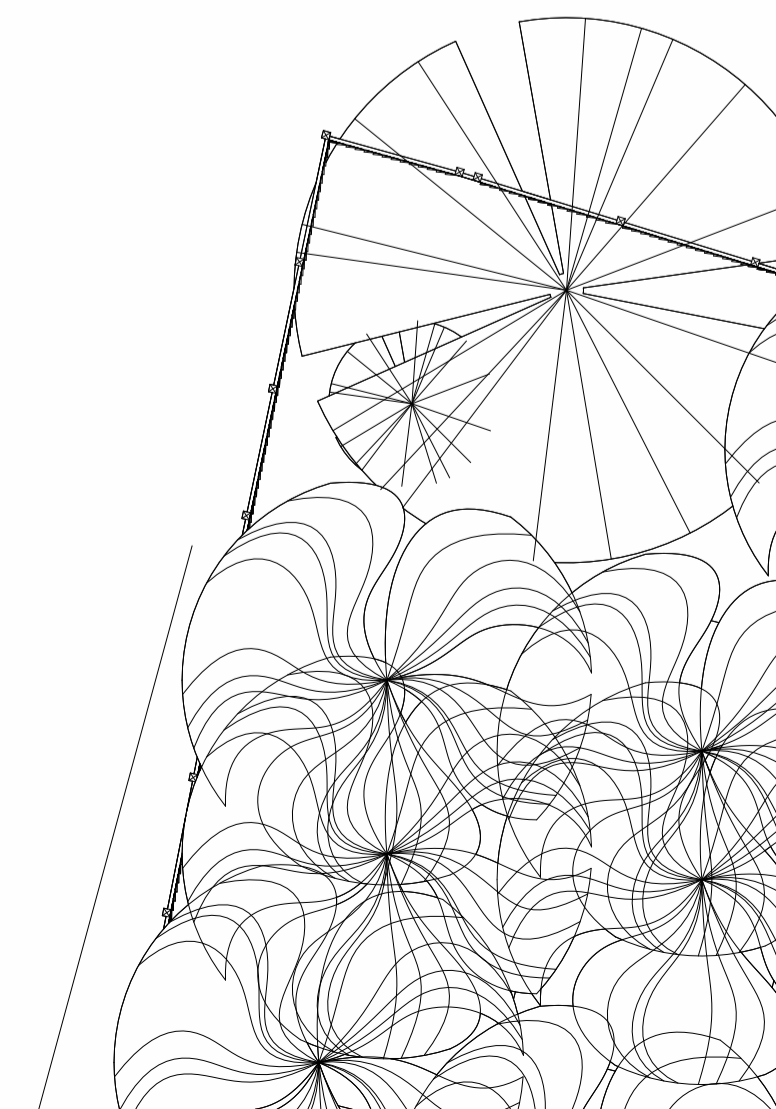

GRAPHIC SCALE: 1:100

NO DIMENSIONS TO BE SCALED FROM THIS DRAWING

Revisions	Date	Drawn	Chk'd
P1	04-01-24	-	-
P2	05-01-24	-	-
P3	18-01-24	-	-



Client

T & M Vehicles Ltd

Project
Temporary Storage Building, Units 4 & 5
Woodlands Business Park, Toppenny Hill,
Thorington, Essex, CO7 8JD

Title

Floor Plans and Elevations as Existing

Project N° Drawing N° Revision

185 - 01 P3

Scale - unless otherwise stated Issued For

1:100 @ A1

Ground Floor as Existing
1:100