



EXISTING REAR ELEVATION PEAR TREE COTTAGE 1:100



PROPOSED REAR ELEVATION PEAR TREE COTTAGE 1:100

PROPOSED MOBILE HOME TUCKED BETWEEN EXISTING CARTLIDGE AND SUMMERHOUSE

BLUE SHADING = ORIGINAL VOLUME OF PEAR TREE COTTAGE AS DESCRIBED IN LISTING DETAILS.
PINK SHADING - LATER CONSTRUCTED ADDITIONS.



NOTE

THE PROPOSED NEW MOBILE HOME IS LOCATED NO CLOSER TO THE EASTERN BOUNDARY THAN THE EXISTING SUMMERHOUSE (1.5 metres)
AT 3.06 metres HIGH, IT IS LOWER THAN THE SUMMERHOUSE, AND IS SET AT 2.5 metres DISTANCE.

KEY FOR SITE PLAN

- ① All existing trees and boundary planting to be retained
- ② Existing summerhouse
- ③ Proposed mobile home
- ④ Existing external paving
- ⑤ Existing external paving extended in front of mobile home & new planting shown

SITE PLAN PROPOSED
1:500

SCHEMATIC PLANS AND ELEVATIONS FOR MOBILE HOME 1:100

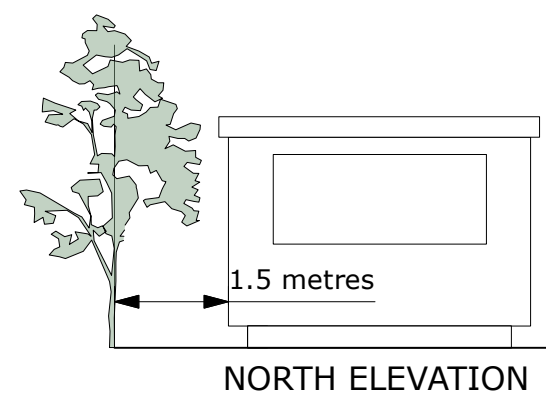

NORTH ELEVATION

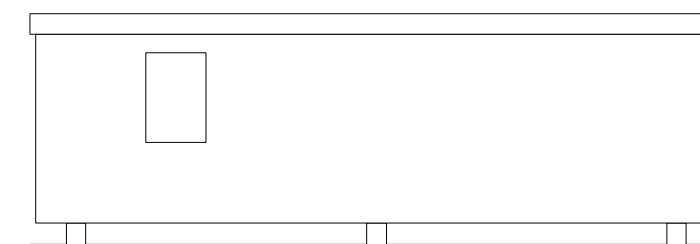

REAR ELEVATION

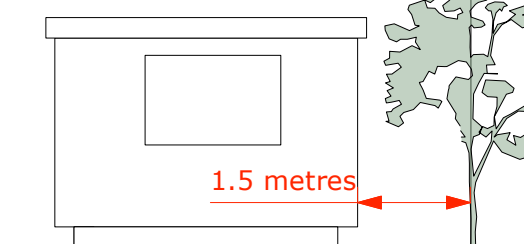

SOUTH ELEVATION

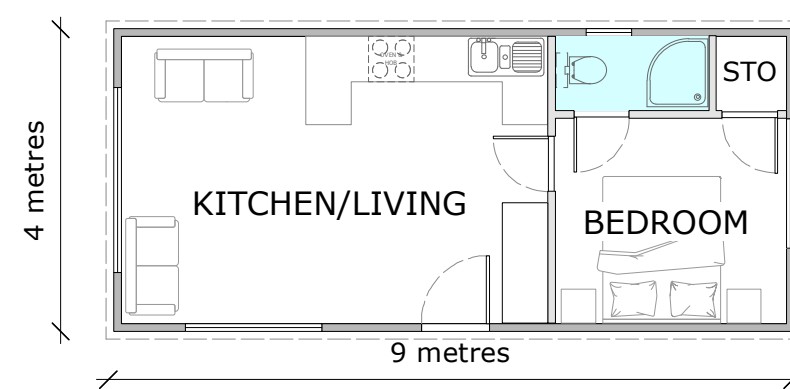

SCHEMATIC FLOOR PLAN



SCHEMATIC ROOF PLAN



EXISTING WEST ELEVATION 1:100

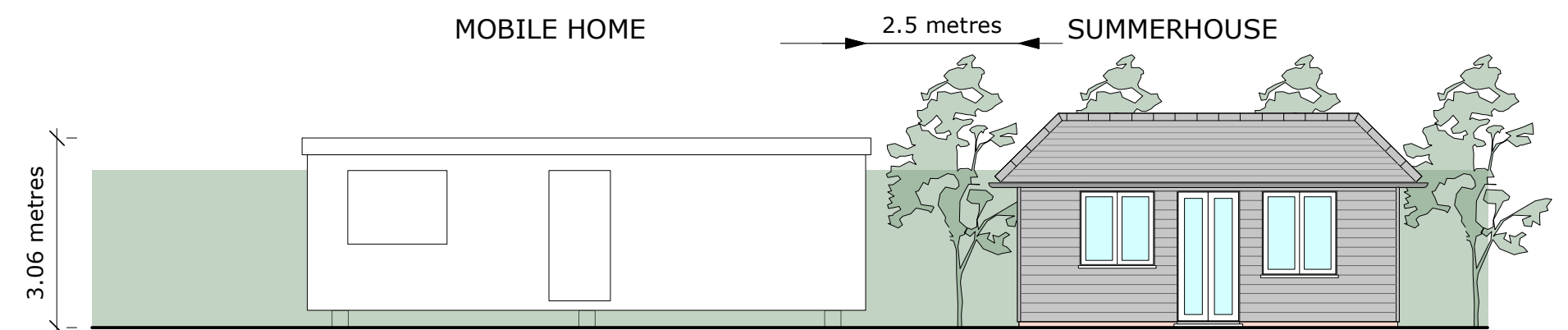

PROPOSED WEST ELEVATION 1:100

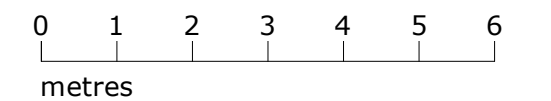

Rev	Date	Revision Description	Scale	AS SHOWN @ A2
A	18.01.24	Additional dimensions, roof plan and notes included for planning validation		
Project Title			Project Ref.	3691
PROPOSED MOBILE HOME REAR OF PEAR TREE COTTAGE, THORRINGTON			Drawing Ref.	CLD PA-01
Drawing Title			Date Drawn	JANUARY 2024
PLANS & ELEVATIONS EXISTING & PROPOSED			Drawn By	CR
			Checked By	CR



DUNCAN CLARK & BECKETT LTD
 12A William's Walk, Colchester, Essex, CO1 1TS
 T: 01206 578732
 E: mail@dcarchitects.co.uk
 W: www.dcarchitects.co.uk

RIBA Chartered Practice

CIAT