

D1 & D2
 Door Elevations - Scale: 1:100

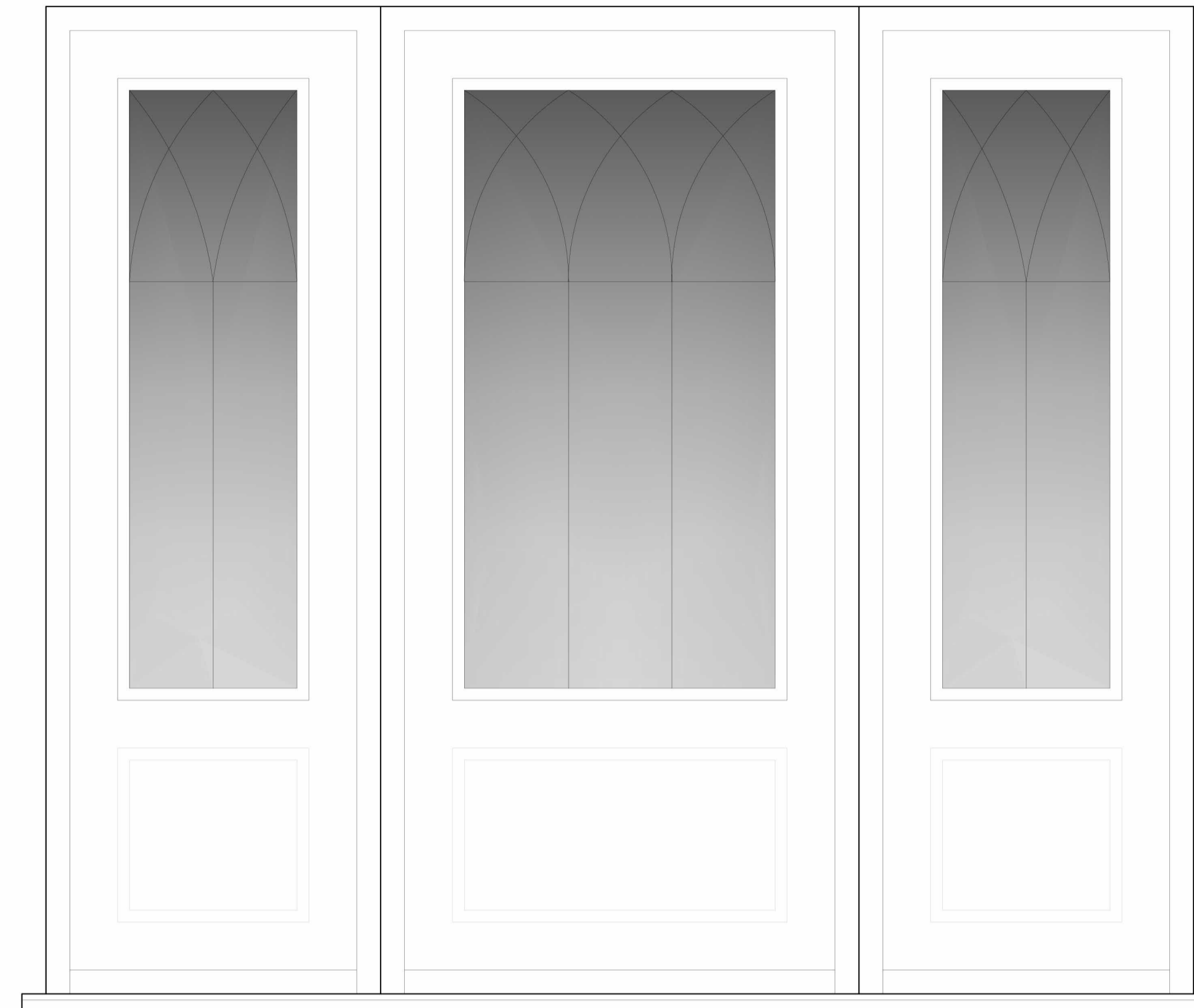

D3
 Door Elevations - Scale: 1:100

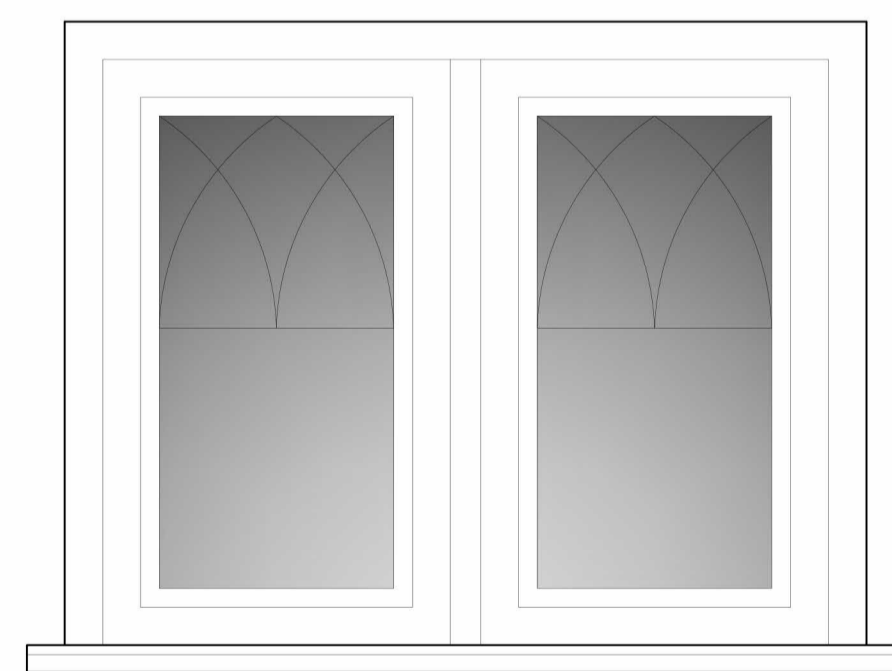

W1, 2, 5 & 6
 Window Elevations - Scale: 1:100

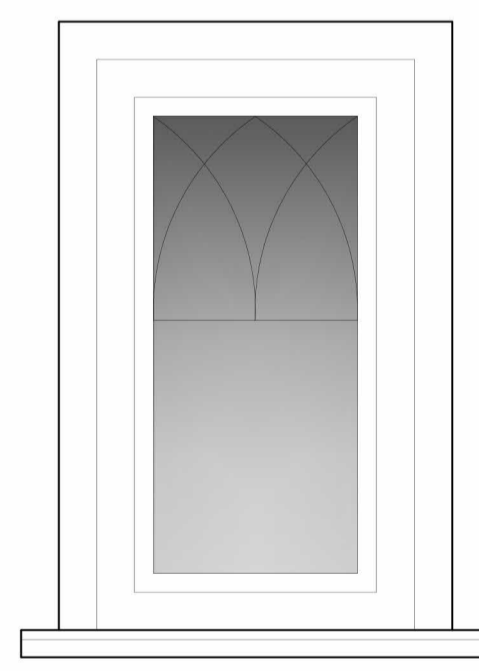

W3

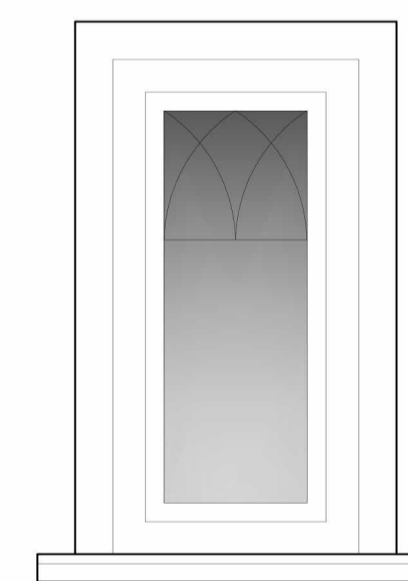

W4

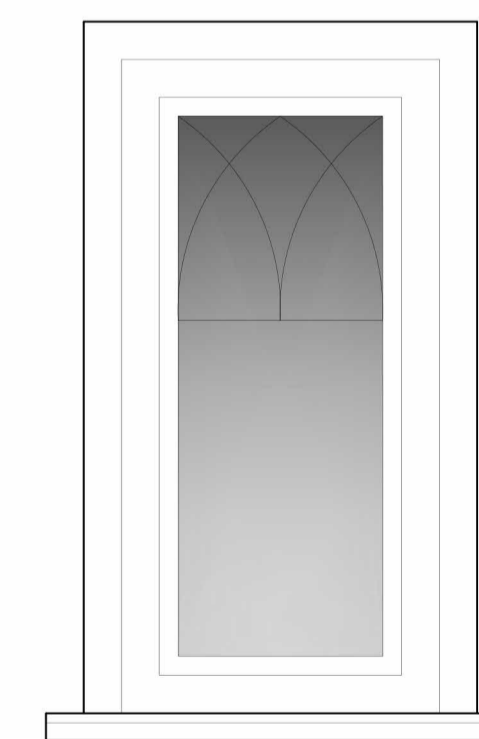

W10

Rev A: 31.10.23 - Drawing Updated.

Status: **Planning**

Medusa Design Ltd
 Architectural Designers
 Eagle House, Sudbury Road, Great Whelmeham,
 Bury St Edmunds, Suffolk, IP30 0JN

Client:
 Mr & Mrs Hudson
 Lawford House, Lawford

Project:
 Proposed Alterations to The Cottage.

Drawing Details:
 Door & Window Elevations

| | | |
|----------|---------------|--------|
| Date: | Scale/s: | Drawn: |
| May 2023 | As Shown @ A1 | MJM |

| | |
|------------|------|
| Number: | Rev: |
| 2047/22/04 | A |