

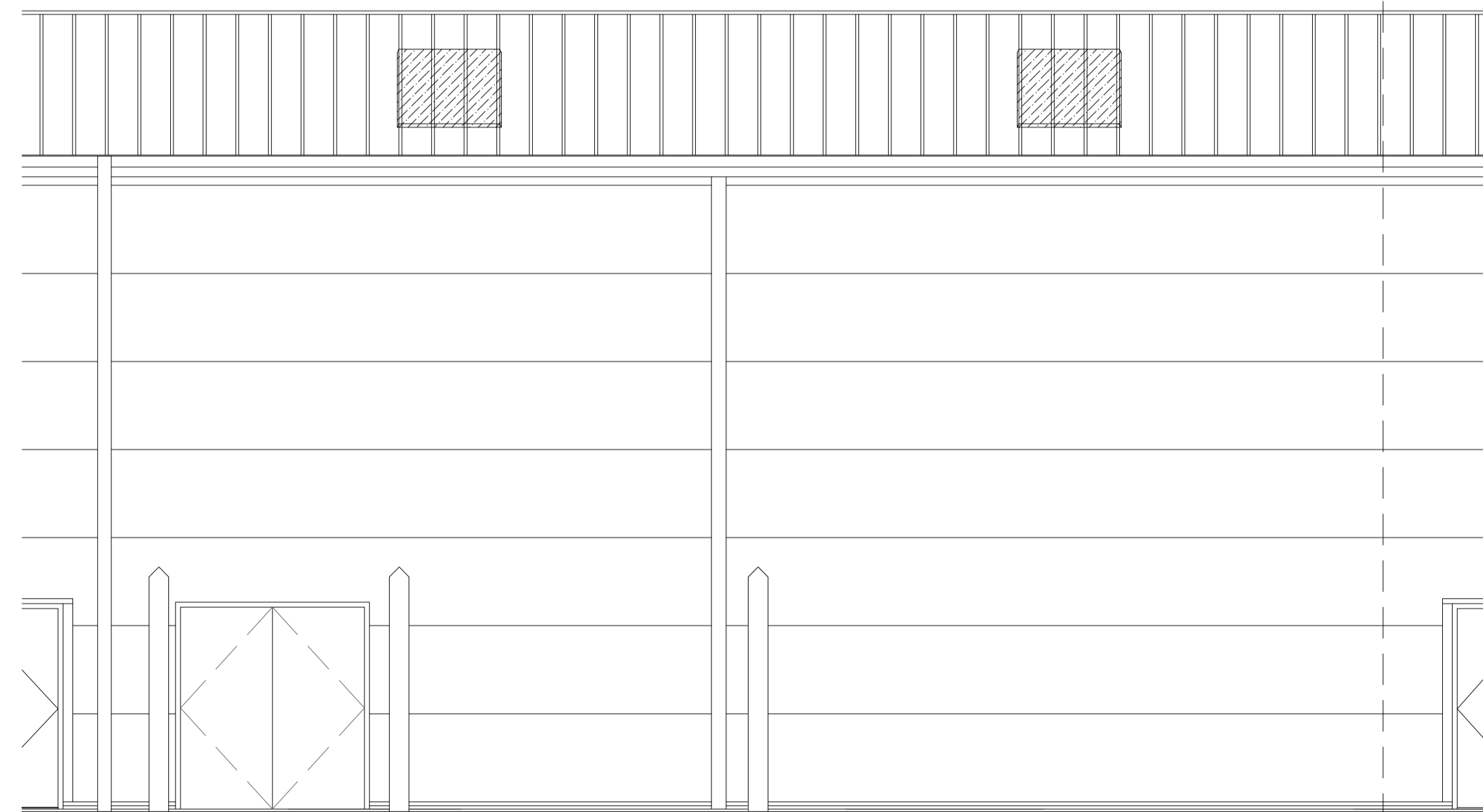

PROPOSED FRONT ELEVATION
SCALE 1:50



PROPOSED BACK ELEVATION
SCALE 1:50

- LED STRIP
- LATEST HIGH LIGHTING CHIP TECHNOLOGY GIVING 318 CD PER METRE LED OUTPUT.
 - ONLY 14.4 WATTS PER METRE POWER CONSUMPTION
 - 24 VOLT INPUT, LESS CURRENT LESS VOLTAGE DROP
 - 6000K COOL WHITE OR 3000K WARM WHITE
 - 120 DEGREE ANGLE.

CROSS-SECTION B-B
THROUGH PROPOSED SIGNAGE
SCALE 1:20

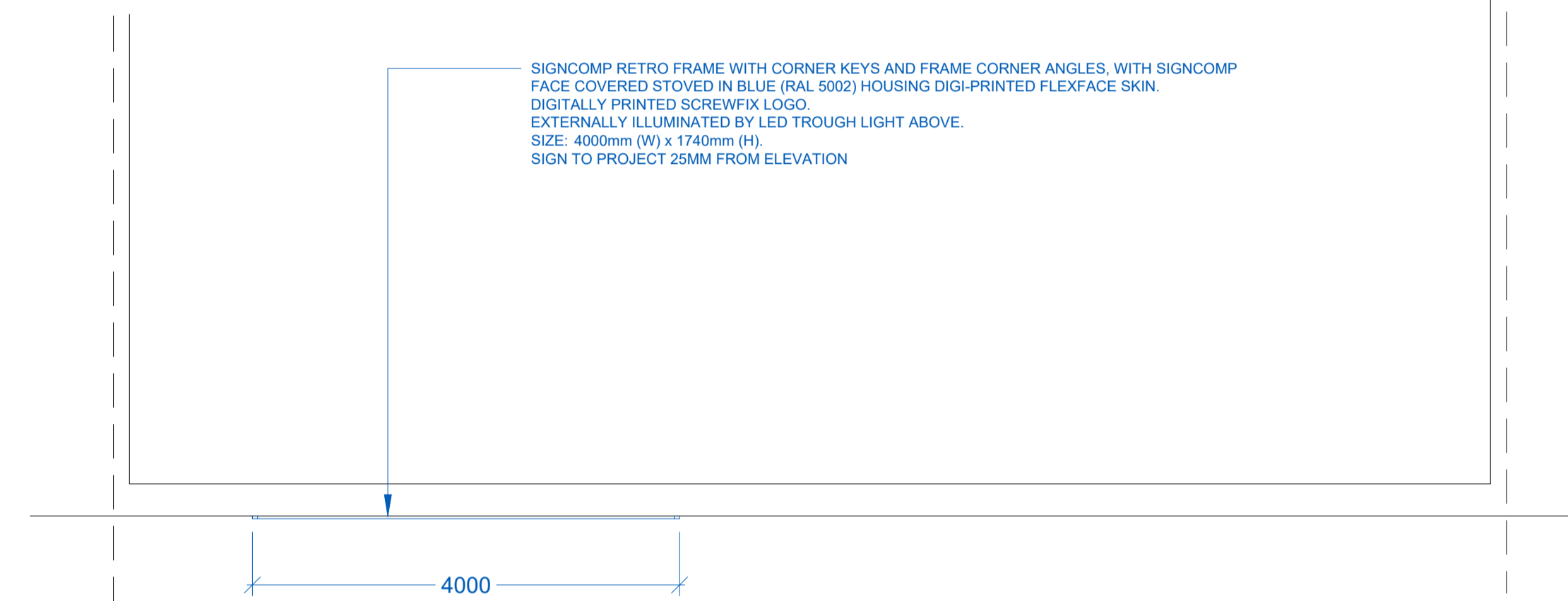

PLAN
THROUGH PROPOSED SIGNAGE
SCALE 1:50

REVISIONS	DATE	INIT
R1	19.01.2024	TM

ISSUED FOR
PLANNING

DRAWING PROJECT
UNIT G, OLD ROAD,
CLACTON ON SEA, CO15 1HX

DRAWING TITLE
**PROPOSED
ELEVATIONS**

CLIENT
SCREWFIX DIRECT LIMITED

DRAWN BY	CHECKED BY	SCALE	DATE
TM	DFr/CD	1:50 @ A1	11.01.2024

DRAWING NUMBER
5067-SF_CLACTON-RIL-00-XX-DR-I-0027-ELEV-P3-R1



Resolution
INTERIORS