



1C WARDIE ROAD
Trinity, Edinburgh, EH5 3QE

DRAWING KEY
EXISTING DEMO
REVISIONS

DRAWING NOTES

- 1. Existing timber sash and case window to be removed and replaced

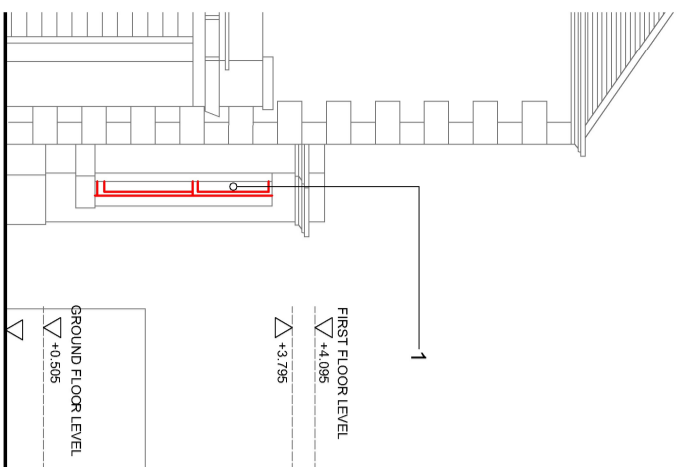

01 Existing West Elevation
1:100

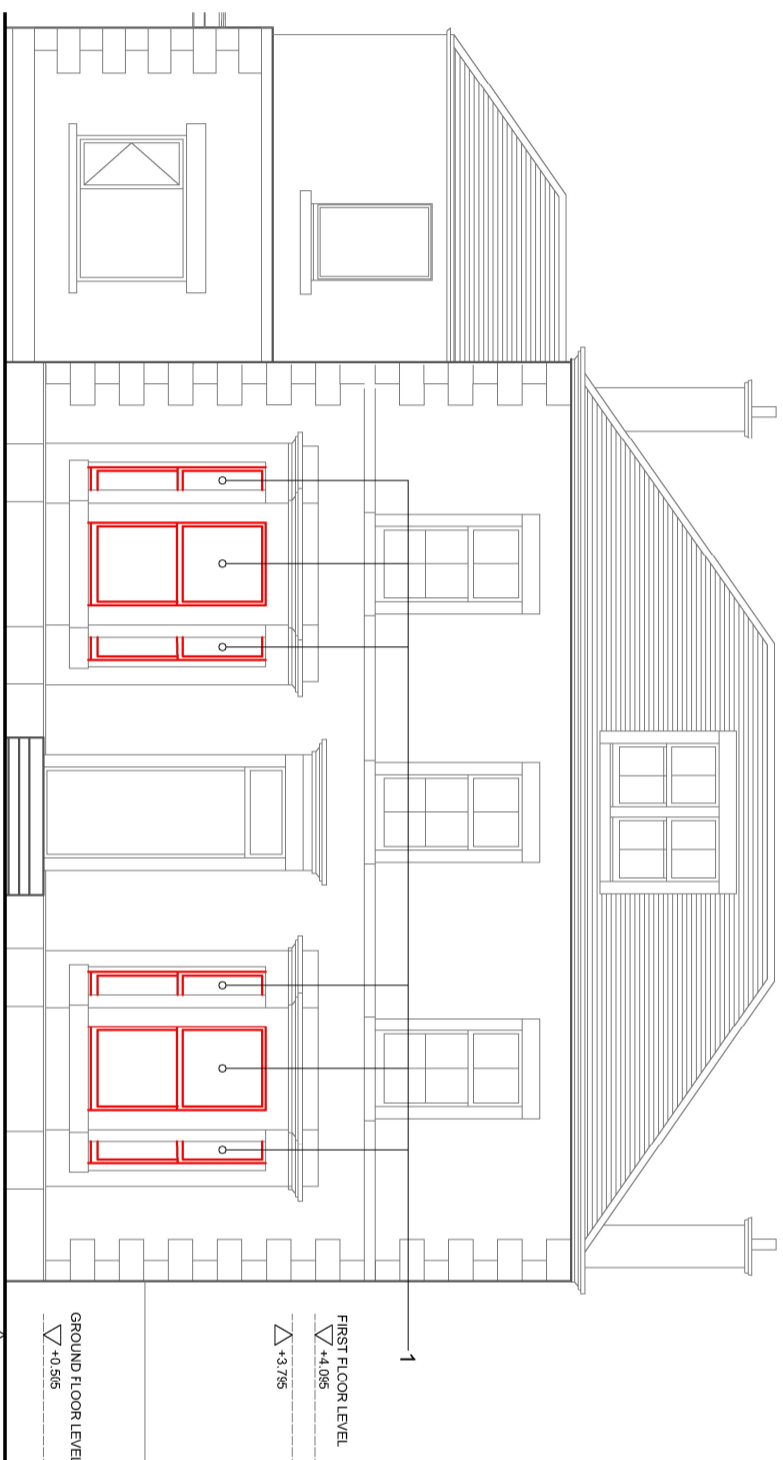

02 Existing South Elevation
1:100

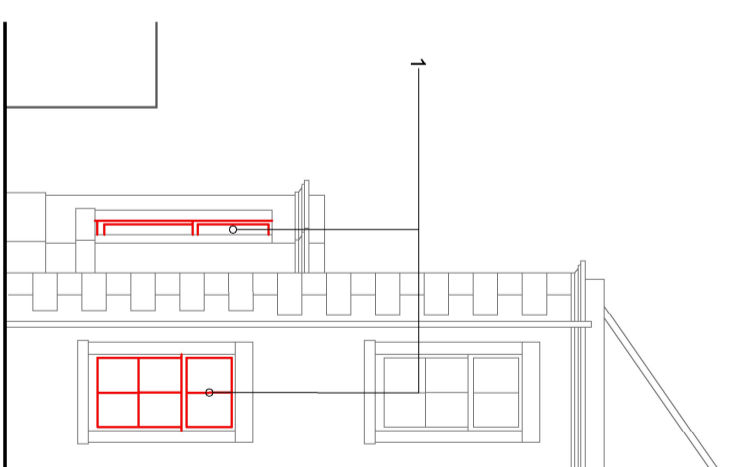

03 Existing East Elevation
1:100

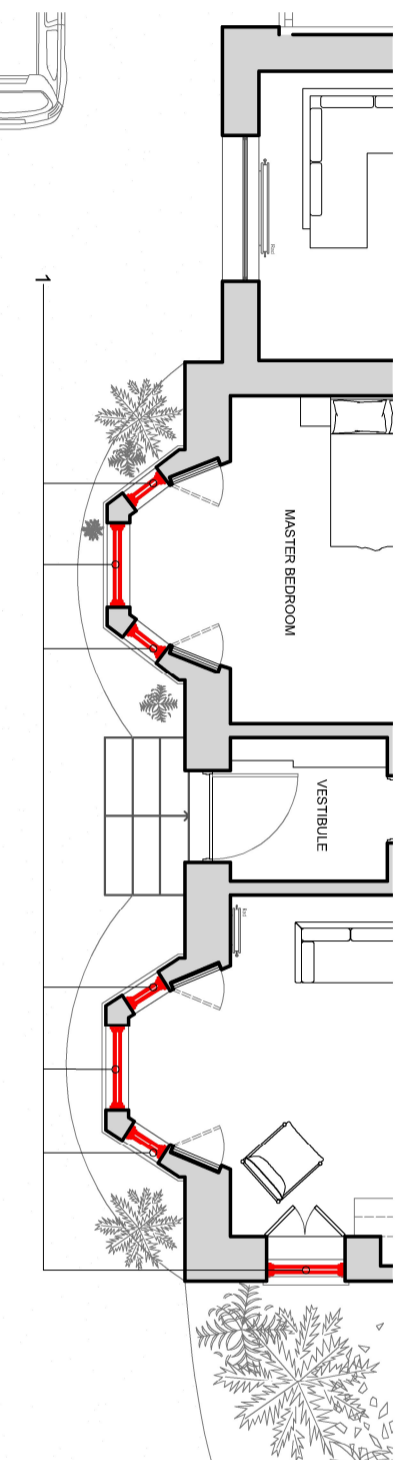

04 Existing Ground Floor Plan
1:100

EXISTING WINDOWS

STAGE | PLANNING
CLIENT | GRANT - CHLOE GILCHRIST
DRAWING NUMBER | 21099912001
DRAWN BY | EW

JONES ROBBINS TOBIN

architectural | interiors | products
info@jonesrobbins.com
www.jonesrobbins.com

1:100 / A3

