



1C WARDIE ROAD  
Trinity, Edinburgh, EH5 3QE

DRAWING KEY  
 EXISTING NEW BOUNDARY  
 REVISIONS

DRAWING NOTES

- Proposed doubled glazed Scandinavian redwood like for like sash and case window painted white to match existing
- Internal timber paneling to be retained and made good

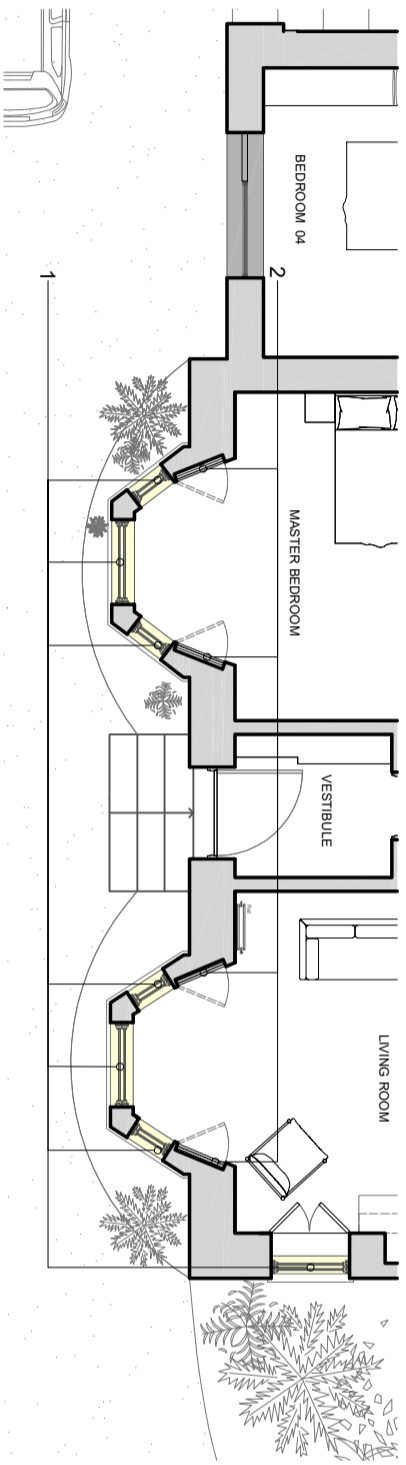
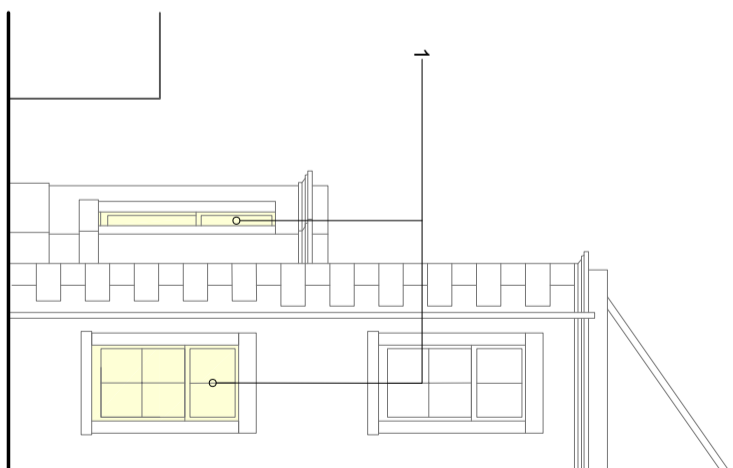
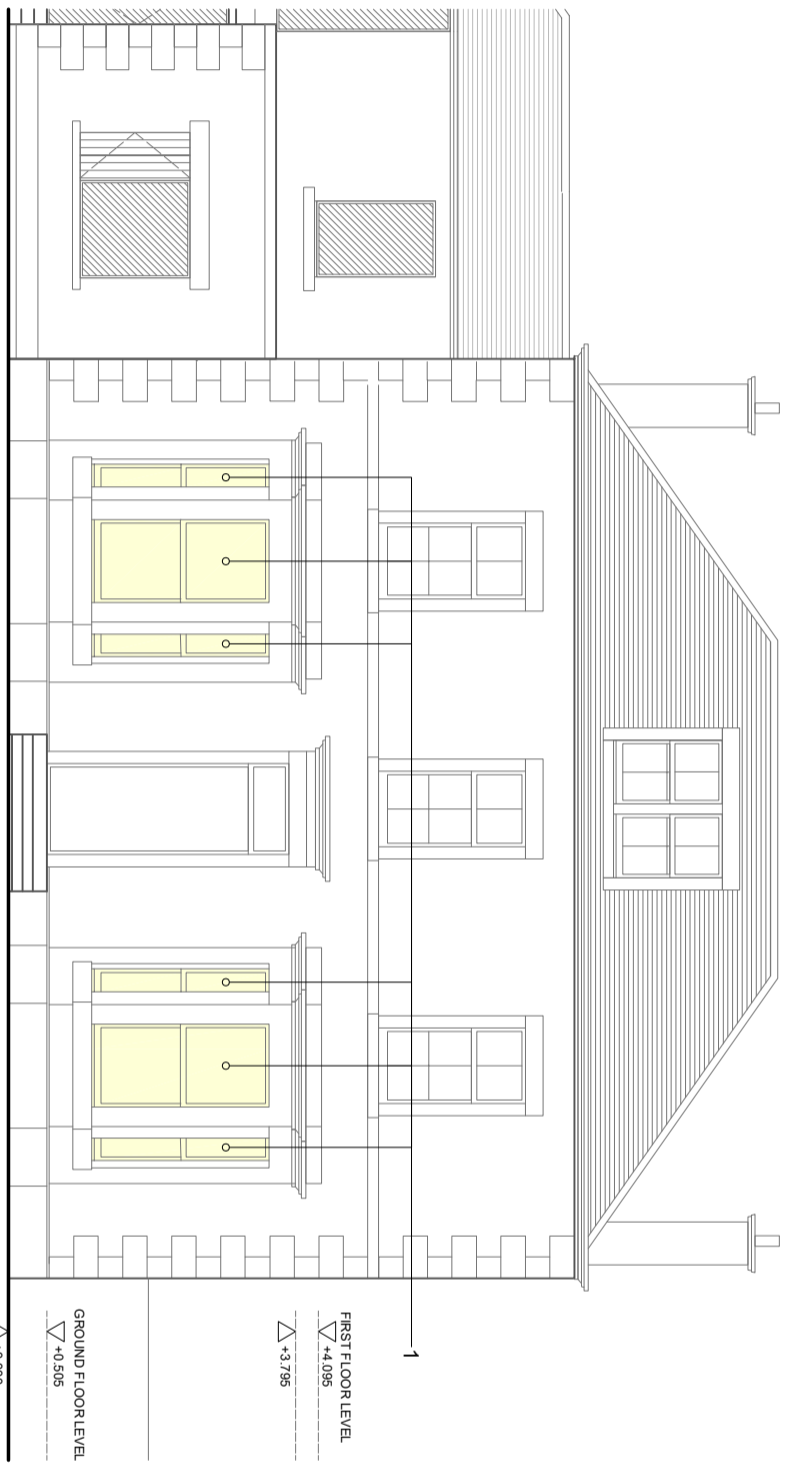
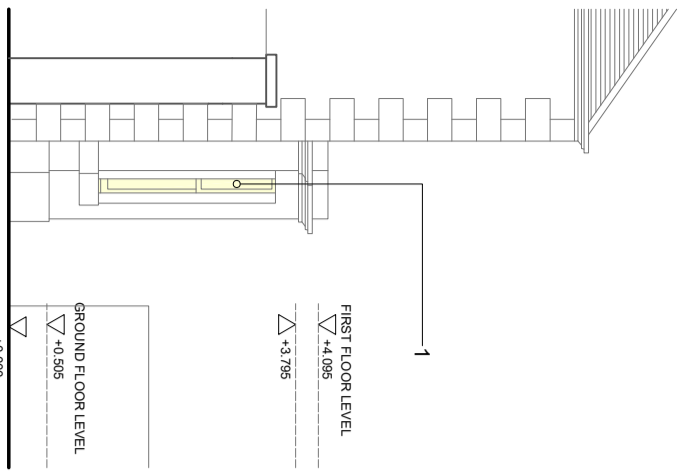

PROPOSED WINDOWS

STAGE | PLANNING + LISTED BUILDING APPLICATION  
 CLIENT | GPMV + CHARLIE GLITCHIST  
 DRAWING NUMBER | 210909P-10412  
 DRAWN BY | EW

JONES ROBBINS TOBIN

architectural | interiors | products  
 info@jonesrobbins.com  
 www.jonesrobbins.com

1:100 / A3

