

South - East Elevation

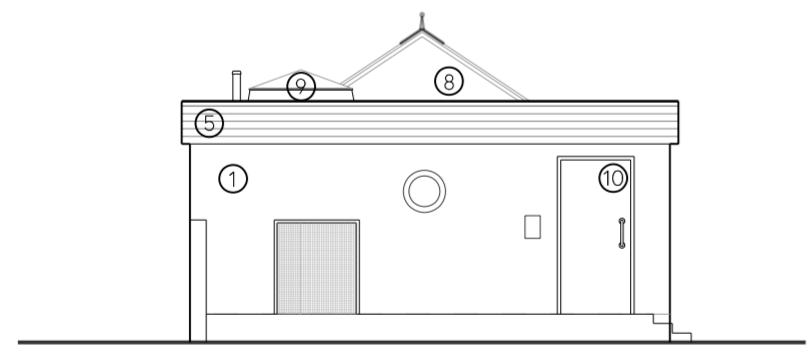

South - West Elevation

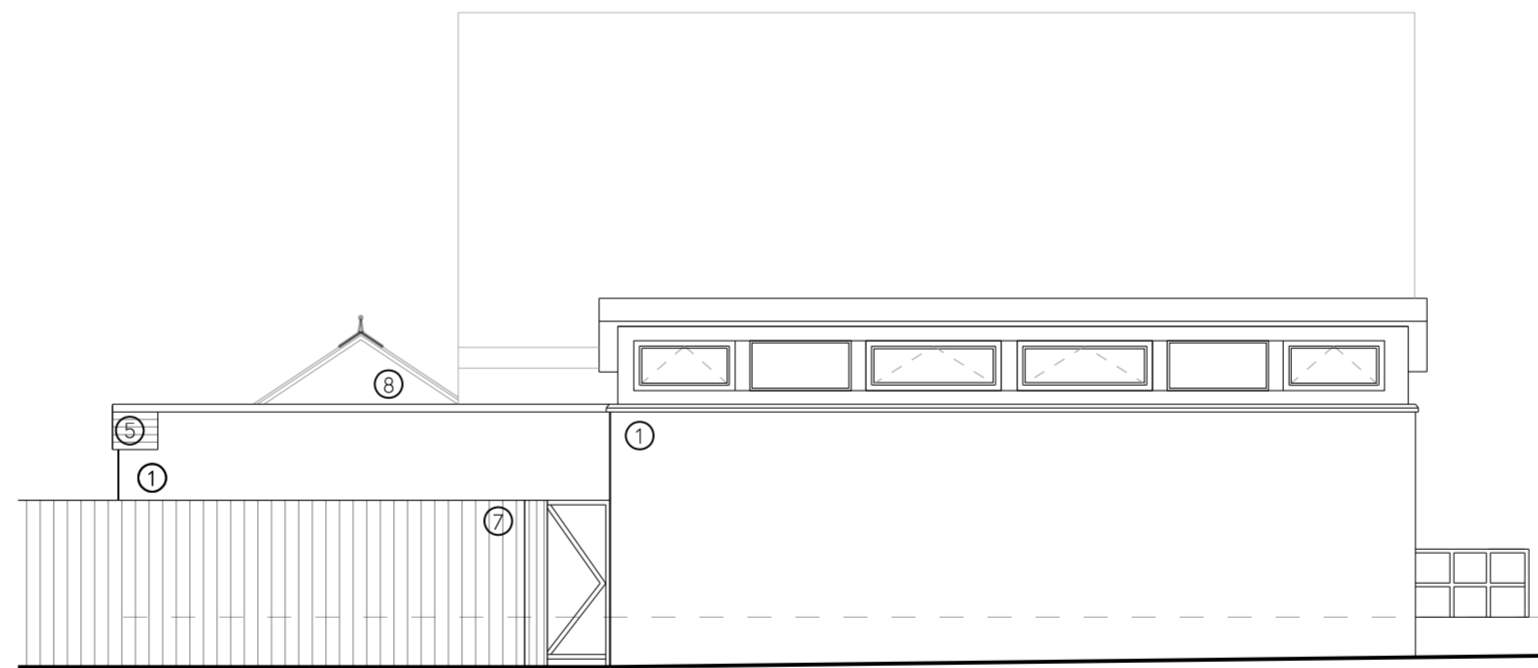

North - East Elevation

Material Key

- 1- Existing Facing Brick
- 2- Existing Glazing
- 3- Existing Monopitched Roof
- 4- Existing Handrail
- 5- Existing Timber Cladding
- 6- Existing Concrete Ramp
- 7- Boundary Fence
- 8- Existing Pitched Roof
- 9- Existing Roof Light
- 10- Existing Timber Door
- 11- Existing Concrete Steps

P01	Planning Issue	03.01.2024	CM DT
Revision		Date	By

Title: Existing Elevations			
Project:	Proposed PV Panels at Corstorphine Bowling Club, Edinburgh	Scale:	1:100 @ A2
Client:	Corstorphine Bowling Club	Status:	Revision
Stage:	3	Reference:	23187-P2-ZZZ-D-A-001
		S2	P01

