

South - East Elevation

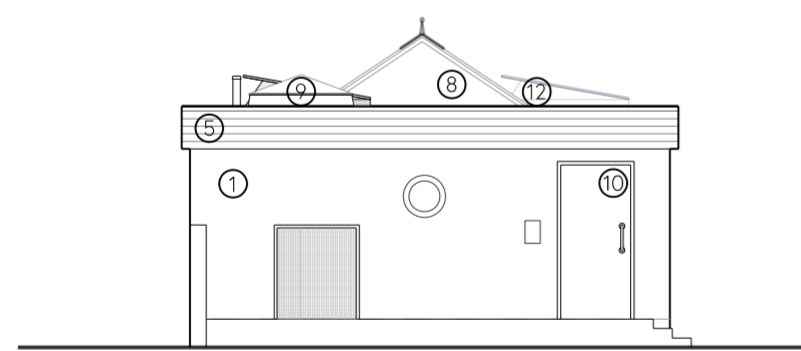

South - West Elevation

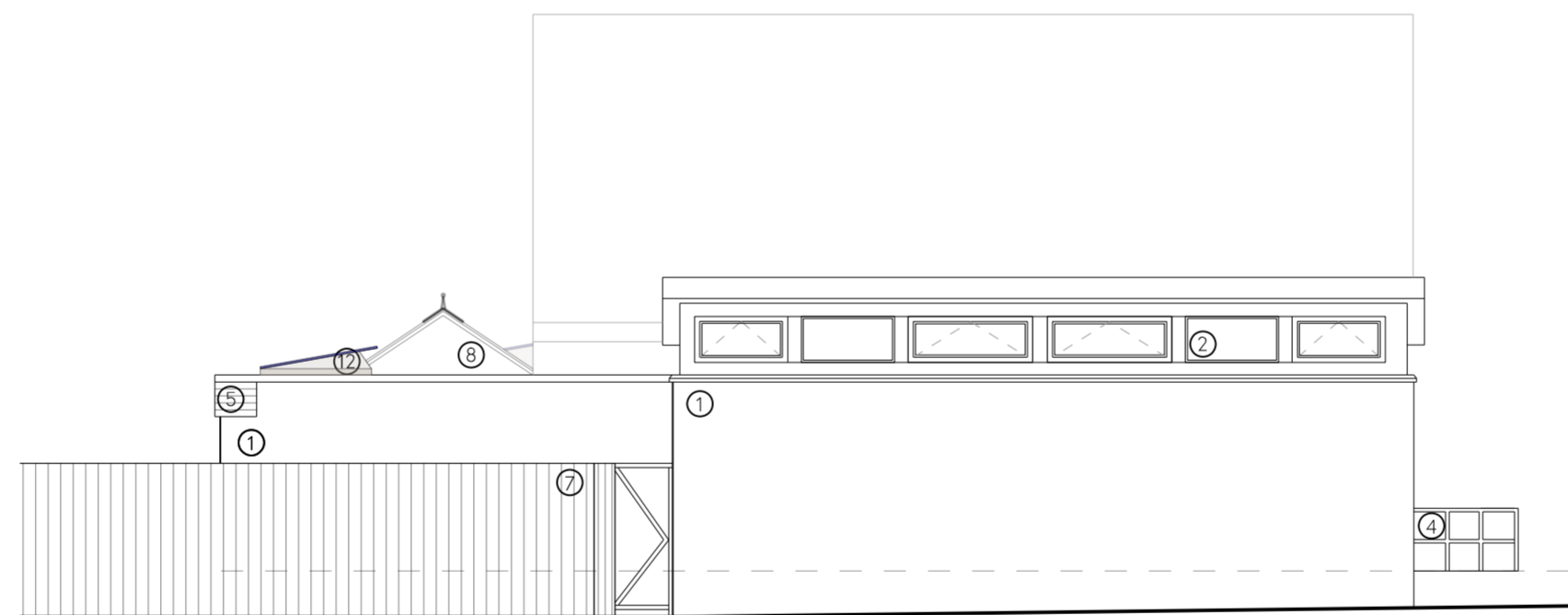

North - East Elevation

Material Key

- 1- Existing Facing Brick
- 2- Existing Glazing
- 3- Existing Monopitched Roof
- 4- Existing Handrail
- 5- Existing Timber Cladding
- 6- Existing Concrete Ramp
- 7- Boundary Fence
- 8- Existing Pitched Roof
- 9- Existing Roof Light
- 10- Existing Timber Door
- 11- Existing Concrete Steps
- 12- Proposed Photovoltaic Panels

Photovoltaic Panels

20x DMEGC Black Solar Panels to be installed to the roof of the club house powering a Solax Triple Power rechargeable battery system. Photovoltaic Panels will be placed at 10° to optimise energy harnessed from sun throughout the year.



P01	Planning Issue	03.01.2023	CM DT
Revision		Date	By Chk

Title: Proposed Elevations			
Project:	Proposed PV Panels at Corstorphine Bowling Club, Edinburgh	Scale:	1:100 @ A2
Client:	Corstorphine Bowling Club	Status:	Revision
Stage:	3	Reference:	23187-P2-ZZZ-D-A-001
		S2	P01

56three
 ARCHITECTS
 0131 220 3003 | info@56three.com

Do not scale from this drawing
 All dimensions to be checked on site. This drawing and its data are copyright of 56three Architects Ltd, Registered office: 14 Alva Street, Edinburgh, EH2 4GG. Registered in Scotland SC000076. This drawing must not be used for any purpose other than that for which it is intended.